Help Crush the Kaiser
Join the Army.
326 South State Street.

The Chicago Daily Tribune.

THE WORLD'S GREATEST NEWSPAPER

FINAL EDITION

VOLUME LXXVII.—NO. 165. C. [COPYRIGHT: 1918: BY THE TRIBUNE COMPANY.] THURSDAY, JULY 11, 1918.—22 PAGES. THIS PAPER CONSISTS OF TWO SECTIONS—SECTION ONE. * * PRICE TWO CENTS. IN CHICAGO AND SUBURBS. ELSEWHERE THREE CENTS.

SMASH AT FOE IN BALKANS

YANKS FLY 50 MILES BEHIND GERMAN LINE

Chase Off Foes and Gather Valuable Information.

BULLETIN.

LONDON, July 10.—Maj. James McCudden, British star airman, who is credited with bringing down twenty-four German machines, was accidentally killed while flying from England to France Tuesday. He fell on the French coast. Maj. McCudden had won the Victoria cross and many other rewards for distinguished service. He was a mechanician at the beginning of the war.

WITH THE AMERICAN FORCES ON THE MARNE, July 10.—[By the Associated Press.]—American pursuit planes flying in squadron formation penetrated German occupied territory north of Chateau Thierry for a distance of fifty miles today and chased several German machines which they encountered.

The Americans secured considerable information and observed the preparations being made by the enemy. They flew over many newly constructed German flying fields, including one believed to be occupied by the famous Richthofen flying circus.

The planes were at a height of 5,000 meters in the course of a greater part of their flight. All the Americans safely returned.

Quentin Roosevelt Downs Foe.

Lieut. Quentin Roosevelt, the youngest son of former President Roosevelt, brought down his first German airplane this afternoon in a fight north of Chateau Thierry.

Lieut. Roosevelt with three other pilots was flying at a height of 5,000 meters eight miles inside of the German lines when the machines became separated. Soon after Roosevelt saw three planes which he thought were his companions and started to join them.

Attacks Three Foes.

He was approaching the machines from the rear when he saw his mistake, for the planes were Germans. Roosevelt immediately opened fire and after fifty shots tracers penetrated the fuselage of the nearest German machine and it went into a spinning nose dive, falling through the clouds 2,000 meters below.

The lieutenant is certain it must have crashed for no pilot voluntarily goes into a 2,000 yard spinning nose dive. The two remaining German airplanes attacked Roosevelt, but he escaped uninjured.

Yankee Flyer Becomes Ace.

Lieut. James A. Meissner of Brooklyn won his fifth aerial victory, thereby becoming an ace, by bringing down in company with Lieut. Hamilton Coolidge of Boston an enemy two-seated airplane over Chateau Thierry. The German machine fell in flames.

Coolidge attacked the Germans first. Meissner then took up the fight and got in a lucky stream of bullets, the enemy plane bursting into flames and plunging to earth. The fight took place several days ago and the victory has been officially confirmed.

Putnam Leading Ace.

PARIS, July 10.—Lieut. David E. Putnam of Brookline, Mass., has formally become the leading American ace in succession to Lieut. Frank Baylies, who has been missing since June 17. Putnam's tenth victory on June 30 now has been verified officially.

In the month of June Putnam brought down seven German machines, equaling monthly records made by the late Capt. Guynemer.

Lieut. de Gramont, commander of a squadron of American aviators, disappeared recently during a patrolling expedition, according to the Matin. The lieutenant was a son of a member of the Academy of Science and previously had been attached to the British armies as officer-interpreter.

Buckley Flees Germany.

Corporal Everett Buckley of Kilbourne, Ill., an aviator in the French service, who was captured by the Germans at Verdun, has escaped from Germany. According to a dispatch

(Continued on page 4, column 7.)

BRITISH AIRMEN DOMINATE SKY IN ALL FIGHTS

WITH THE BRITISH ARMY IN FRANCE, July 10.—[By the Associated Press.]—Superiority in the air, clean cut and unquestionable, rests with the British flying men today. There have been periods when it seemed that a slight addition of strength to either one side or the other might tip the balance temporarily, but no such period exists now. British airmen are supreme.

Not only have the king's flyers been maintaining a decided upper hand in the intense fighting in the air, but the work of British bombing squadrons has far exceeded that of the enemy in vigor and results.

An example of the methods employed was seen southeast of Lamotte-en-Santerre. Here a British pilot blew up a German lorry and blocked a highway crowded by marching troops. He then began a whirlwind of machine gun fire against the unprotected riflemen, who probably suffered more casualties in the next five minutes than they did in all the rest of the battle.

On July 1, near Braye, a British captain, who was leading an offensive patrol, dived on a German biplane and pumped a stream of bullets into it, while sitting directly on its tail. The enemy went down almost immediately in flames. The captain then fired at another German, who went down vertically, but what happened to the Hun was not determined. Then the captain, with three other planes, attacked a great German fleet of about forty machines.

The captain so riddled one enemy scout that one of its wings fell off and it crashed like a stone. He next wheeled on another scout and shot it down out of control with bursts from above. The captain being almost out of ammunition started to return home alone when he was attacked by four Germans.

He did a turn and a half roll and got on to the tail of the leader, upon whom he poured a volley from his machine gun until the German dropped in a swirl of flame.

On July 1 a British pilot, while on offensive patrol about Estaires, was pounced upon by three German scouts. As they swept down toward him two of them collided. One of the enemy planes had both its wings torn off in collision and crashed. The other was going down in slow spirals. The British pilot followed and fired 100 rounds into the Boche machine at close range. The enemy dropped another 3,000 feet smoking and then burst into flames, which finished it.

The nerve of British airmen under trying circumstances is illustrated by an incident which occurred a few days ago. A British pilot and observer were making a low reconnaissance over the German zone when the petrol tank was pierced by a bullet from the ground. The observer climbed out into the wing of the swaying machine to investigate the extent of the damage. Having satisfied himself that he could repair it, he crawled back to the seat and, after obtaining his leather cap and stick, again mounted the wing and plugged the hole in the tank with the stick and the cap. The reconnaissance was finished before the pair returned home.

BOMB WRECKS PORCH AT HOME OF UNION AGENT

A bomb exploded at 1:40 o'clock this morning beside the porch of the residence of Walter Snow, business agent of the Elevator Construction union, at 128 South Sacramento boulevard.

Windows in the two story brick house were shattered, as were those in the residence next door. The porch was torn up.

Snow said his union had had some trouble with the Electrical Workers' union No. 134, and attributes the bomb to that controversy.

It is believed the bomb was thrown into the yard from an automobile. Neither Snow, his wife, nor 20 year old daughter was injured.

Hand Grenade Bursts, Killing Nineteen Soldiers

New York, July 10.—[Special.]—A grenade dropped while it was being juggled by a soldier who believed it to be harmless caused forty-five casualties in Company B, Three Hundred and Fifth infantry, shortly after it reached France, according to letters received today by families of some of the wounded men in Brooklyn. The accident occurred June 8, and so far as has been ascertained nineteen were killed.

Chewing Gum to Win War? Tommies Seem to Think So

New York, July 10.—[Special.]—J. F. Bresnahan, vice president of the American Chicle company, said today an order had been received from the British government for $350,000 worth of chewing gum for the army.

ALL HIGHEST HAS THE INFLUENZA

[Copyright: 1918: By John T. McCutcheon.]

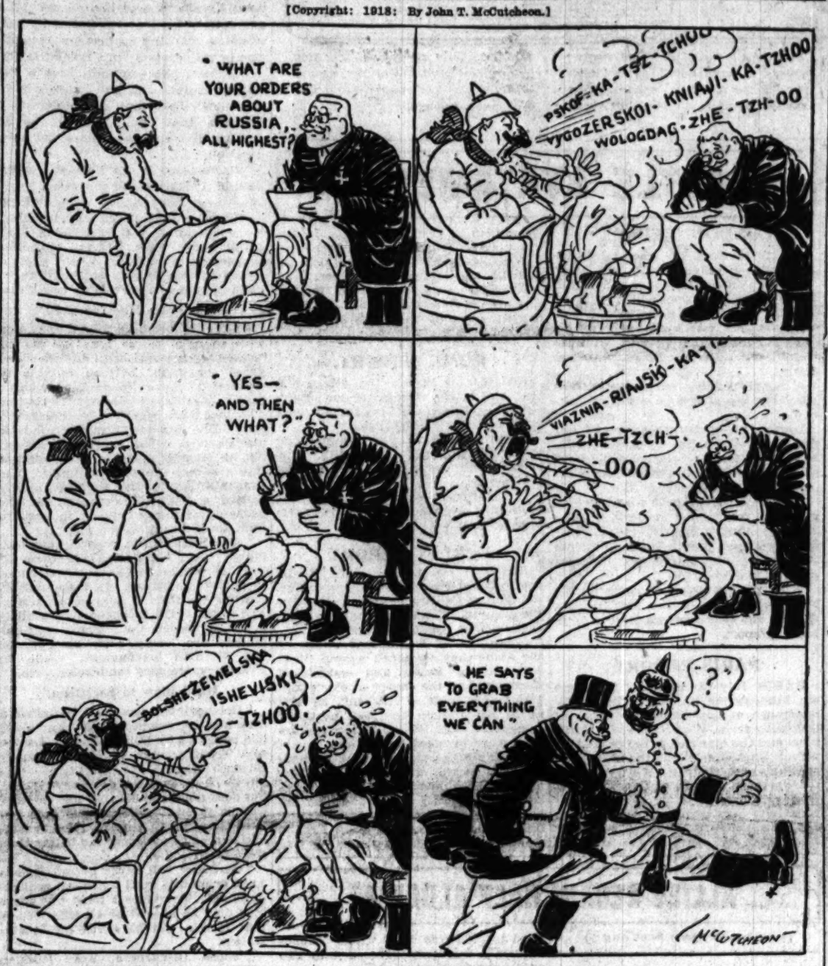

EASY COME, EASY GO, SEQUEL TO $37,000 ROBBERY

$20,000 of It Frittered on Wine, Women, Speculation.

Cabarets and the wheat pit swallowed up about $20,000 of the $37,000 taken in the Burroughs Adding Machine company pay roll holdup in Detroit, Mich., two years ago. This was confessed yesterday, according to the state's attorney's office.

Three men committed the robbery. Two were brothers. One, James Walton, is serving twenty-five years in a Michigan prison. The other is Douglas Walton. He was arrested on July 3, after information had been given the police, it is said, by a girl named Louise Swanson. She is the sweetheart of Walton, he claims. The third robber suspect, also held in Chicago, is Arthur Steffin.

Protects the Woman.

Walton confessed, Assistant State's Attorney Murphy announced, but he stoutly denied Miss Swanson, for whom the police are searching, had anything to do with his arrest.

"She's a fine girl," he said. "She had nothing to do with my affairs. It isn't true she told the police."

Sometime before July 3 Detective Sergeants Neary and Vaughn, detailed to motor car thefts, received word from A. W. Eaton of 4429 Magnolia avenue that he had been advised by Louise Swanson that his stolen car might be found in a garage at 5910 Princeton avenue.

Arsenal in Room.

The detectives watched the garage and arrested Walton, who gave the name of Edward Walker. From papers in his pockets they found he lived at 4337 Calumet avenue. In the room occupied by him they found rifles, automatic pistols, and cartridges. His roommate was Steffin. They took Steffin, who was employed in a garage at Fortieth street and Grand boulevard.

Next the detectives found that Walton had a car in a garage at Crawford and Armitage avenues. The number was traced through the Detroit manufacturers and found, it is said, to be the one used in the Burroughs robbery.

Yesterday the men were confronted with the facts developed. Assistant State's Attorney Murphy said Walton had confessed. He said that after the robbery, which took place on Aug. 4, 1916, they went to St. Louis and to Dallas, Tex. Later they went to Pablo Beach, Fla., where, according to the prisoner, they worked as instructors in motors in the aviation school. They came to Chicago a month ago.

"When we left Detroit," said Walton, "Steffin put $9,000 of his share in a safety deposit vault. My brother, James, was arrested and the police recovered his share and Steffin's $9,000, making $16,000 in all. I spent all of mine on the board of trade and in running around the cabarets.

"I wanted to help the government and so we instructed the cadets in Florida. But we got tired and came north."

The men had just $36 between them when arrested. Walton said he had been "living straight."

Wilmette All Fussed Up Over "Spoils Politics"

Wilmette was all mussed up yesterday by a discussion entirely new in the suburb. It was "spoils politics," for it seems that after eighteen months in office President Edward Zipf had brought about the resignation of Frank Forrester, superintendent of public works and village collector, whom he charged with inefficiency. And when he was first elected Zipf discharged a stenographer in the village hall. Spoils politics? Why, Forrester's pay was $100 each and every month.

Pershing's Troops to Aid in Celebrating July 14

PARIS, July 10.—[Havas Agency.]—Gen. Pershing, in a general order, has decreed July 14, France's national holiday, as a day of celebration for the American expeditionary forces.

THE WEATHER.

THURSDAY, JULY 11, 1918.

Sunrise, 5:24 a. m.; sunset, 8:36 p. m. Moon sets 10:07 p. m.

Chicago and vicinity—Fair Thursday and Friday; not much change in temperature; gentle to moderate north to northeast winds.

Illinois—Fair Thursday and probably Friday; somewhat warmer Friday.

TRIBUNE BAROMETER.

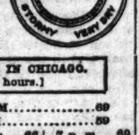

TEMPERATURE IN CHICAGO. [Last 24 hours.]

MAXIMUM, 7 P. M. 89
MINIMUM, 6 A. M. 59

3 a. m.	61	11 a. m.	66	7 p. m.	80
4 a. m.	60	Noon	66	8 p. m.	67
5 a. m.	59	1 p. m.	64	9 p. m.	67
6 a. m.	59	2 p. m.	65	10 p. m.	67
7 a. m.	60	3 p. m.	66	11 p. m.	67
8 a. m.	63	4 p. m.	67	Midnight	67
9 a. m.	65	5 p. m.	68	1 a. m.	66
10 a. m.	66	6 p. m.	68	2 a. m.	65

Mean temperature for 24 hours to 7 p. m., 64; normal for the day, 72; excess since Jan. 1, 96 degrees.

Precipitation for 24 hours to 7 p. m., 0; excess since Jan. 1, 1.01 inches.

Highest wind velocity, 20 miles an hour, from N., at 10:15 a. m.

Relative humidity, 7 a. m., 80; 7 p. m., 44.

For complete weather report see page 16.

KING AND QUEEN OF THE BELGIANS FLY TO ENGLAND

Make Air Trip to Attend Royal Silver Anniversary.

Chicago Tribune-New York Times Cable. [Copyright: 1918.]

LONDON, July 10.—The interesting disclosure is now made that King Albert and Queen Elizabeth of Belgium, who are now in this country, made the journey across the channel in two Belgian seaplanes. The object of the hurried informal visit was to enable their majesties to be present at the silver wedding celebrations of King George and Queen Mary, and the circumstances are regarded at Buckingham palace as a graceful compliment.

This is the first time sovereigns of any country have made a flight of such a nature, although there have been previous royal aeroplane flights, notably trips which the King of Spain made in the early days of aviation in Wilbur Wright's machine.

Make Trip in Hour.

The two seaplanes left Belgium Friday evening and arrived in the vicinity of a channel port within about an hour. They alighted on the water and the royal visitors were brought to land by a motor launch. The flight was without incident, and a Belgian official, who is in close contact with their majesties during their stay in this country, said the king and queen enjoyed the novel journey immensely.

The king and queen stayed for the night as ordinary visitors at a channel port hotel and motored to London Saturday morning in time to be present at the luncheon party which King George and Queen Mary gave at Buckingham palace, following their visit to St. Paul's cathedral and the Guildhall.

Later King Albert and Queen Elizabeth paid private visits in Scotland, but they returned for the Belgian concert given at Albert hall this afternoon, when Lord Curzon disclosed the fact of the aeroplane trip.

Visit Grand Fleet.

In addition to attending the silver anniversary of King George and Queen Mary, the royal guests also visited the British grand fleet.

No formalities marked the departure of the couple from Belgium. With the exception of Vice Admiral J. R. Keyes and several other high British officials no one in England knew of their coming.

This is the first time since the war began that King Albert has visited London. The only time during the war he has been outside of Belgium has been during one or two informal trips into France.

ALLIED ARMY MENACES HUN IN MACEDONIA

Advances 15 Miles Along Front of 70 Miles.

(By Cable to The Chicago Tribune.)

LONDON, July 10.—The success in Albania, where in five days the allied forces have advanced fifteen to twenty miles on a battle front nearly sixty miles in length, has done much to lighten the anxiety with which London awaits the great German smash in France.

The official report which was issued in Vienna tonight admitted that the Austrian armies had "been withdrawn across the Berat-Fieri line."

The capture of Fieri, an important town eight miles from the Adriatic coast, already had been announced by the war office in Rome.

Berat May Be Captured.

Other reports said that Berat, the chief town of southern Albania, had been encompassed by the advance and the announcement of its capture is expected at any time.

In addition to this, the Italian and French forces have taken possession of mountain positions stretching eastward from the Adriatic which are of the greatest strategic value.

The line on which fighting is going on at present runs from the river Devoli to the Adriatic. Thus all of the south part of Albania has been cleared of the enemy.

Political Effect Great.

The success of the allies will have two major results. The first of them, perhaps the most important, is the political one. There is no place in the world where a military success will have a greater or more immediate political effect than in the little nations of the Balkans. Further successes by the allies are certain to hearten the south Slav races, already in revolt against their Austrian rulers.

This political effect also will be felt among the people of Austria-Hungary, where the people are restless and almost out of hand, because of their hunger and privations and the tremendous losses suffered in the defeat in Italy.

Perils Enemy in Macedonia.

In a military sense, the allied advance must be considered in relation with the situation in Macedonia. Although the region of the allied advance is seventy miles from the Saloniki front, there are already signs of nervousness among the enemy troops in that area.

The advance in Albania is a serious threat to the right flank of the Bulgar armies in the region of Monastir. This is evidently appreciated by the enemy and, too, it will have the effect of bringing to the side of the allies many from the hill tribes, which are among the finest fighters in the world.

The allies now are being aided by Albanian troops under Essad Pasha, who, because of their familiarity with the country, are in a postion to give valuable assistance.

Rome Reports On Victory.

ROME, July 10.—Italian forces in Albania are still pressing forward on the forty mile front between the Middle Osum river and the Adriatic, the Italian war office announced today.

They have reached the west bank of the lower and middle Semeni river (an advance of about fifteen miles since Sunday) and are progressing on both sides of the Osum.

"In Albania," the official statement says, "our troops having reached ground west of the lower middle Semeni and having extended to the eastward their occupation of the heights at the head of the Tomorica valley, are advancing, repulsing the enemy at the center, astride the Osum."

Paris Reports Gains.

PARIS, July 10.—The official report regarding operations in Macedonia and Albania says:

"There was artillery and patrol activity west of the Vardar. Notwithstanding the costly checks of yesterday at the Cerna bend, the enemy today again launched his assault troops against our positions north of Monastir and was again repulsed with appreciable losses.

"In the region south of the Devoli river our troops continued their advance in conjunction with the Italian

(Continued on page 2, column 4.)

RUMBLING FROM THE WATER WAGON COMING UP ROAD

(By a Staff Correspondent.)

WASHINGTON, D. C., July 10.—[Special.]—Some of the effects of nation-wide prohibition would be as follows:

Loss of $300,000,000 annual revenue to the federal government.

Saving of $600,000,000 spent annually by the American public for drinks aggregating 2,000,000,000 gallons.

Closing of 1,500 breweries and 200,000 saloons.

Conservation of approximately 40,000,000 bushels of grain annually.

More than 200,000 persons, including bartenders and brewery workers, will be forced to get new jobs.

Capital amounting to more than $1,000,000,000, producing a product valued at $772,000,000 annually, will be affected. Some of it will be a dead loss and part can be used in new fields of investment.

Approximately $500,000,000 worth of whisky will be forced into the market before Jan. 1 or be redistilled for industrial purposes.

MRS. SOUTHGATE BRIDE OF OIL MAN FROM WYOMING

Mrs. Ella E. Southgate of 5300 Hyde Park boulevard, widow of Col. R. H. Southgate, for many years president of the Congress Hotel company and its manager, was married yesterday to Jacob E. Himes, an oil well owner from Rock Springs, Wyo.

The wedding was performed by the Rev. Jesse Zeigler of the Hyde Park Presbyterian church and was a quiet affair, attended only by a few close friends of the bride.

Col. Southgate died in March, 1912. Several years later the Congress Hotel company sued Mrs. Southgate to recover $231,000 which it claimed from the Southgate estate through the virtue of certain stock transactions made by Col. Southgate.

Neither Mr. Himes nor his bride could be reached at the Southgate home last night. Mrs. Himes is in the neighborhood of 60 years of age.

HORSEMEAT TO BE ZOO'S WAR FARE

Horse meat au jus for the animals in Lincoln park is to be on the menu in the next few days and if the boarders don't kick it is to be the regular fare—warfare, in a manner of speaking—for the duration of the war.

In the meeting of the park board yesterday Cy De Vry, head keeper, brought up the government food regulation prohibiting the feeding of beef to animals and suggested the substitution of horse meat. He explained that a Milwaukee concern sells it at 7½ cents a pound as against twice that for beef. The board approved the experiment with the recommendation that if it is successful it be continued.

George Jay Gould III. May Reconcile Pa and Grandpa

Oil City, Pa., July 10.—The birth of a son to Mr. and Mrs. George Jay Gould Jr. at Franklin hospital may be the means of effecting a reconciliation between Gould and his father, if reports are correct that there has been coolness between the two since the former married a show girl.

The son has been named George Jay Gould III. Young Gould, who is 22, and his wife came to Franklin a few months ago and Gould began working for the Galena-Signal Oil company.

The Chicago Tribune-New York Times Cable Service In Today's Issue.

By JAMES O'DONNELL BENNETT—Former leader in Kerensky government warns allies not to aid Bolsheviki, who are tools of kaiser. Page 2.

By SPECIAL CORRESPONDENT—French look upon fall of Von Kuehlmann as last gasp of Pan-Germans' dream for world domination. Page 3.

By PHILLIP GIBBS—Tells how British raids keep German front line troops in constant state of terror. Page 3.

By MAJ. GEN. F. W. MAURICE—Warning allies to avoid over-optimism in regard to immediate help from America. Page 3.

By A SPECIAL CORRESPONDENT—George Bernhard, German writer, discusses peace terms and asks what allies want. Page 7.

"BONE DRYS" WIN TEST VOTE IN U. S. SENATE

All Sale of Liquor Is Likely to End at New Year.

BY ARTHUR SEARS HENNING.

Washington, D. C., July 10.—[Special.]—"Bone dry" prohibition of the manufacture and sale of intoxicating liquor throughout the United States for the remainder of the war will go into effect on Jan. 1 next unless President Wilson defeats the proposed action of congress.

The road to immediate passage of the measure, for which the prohibitionists have been fighting for several months, was cleared today when the senate, by a vote of 36 to 33, went on record in favor of attaching the nation-wide war time prohibition rider to the pending agricultural extension bill. By this vote the senate reversed the chair's ruling, holding the rider out of order.

House Sure to Concur.

The indications are that the senate will adopt the prohibition amendment, possibly tomorrow, by an even larger majority.

The concurrence of the house is regarded as a foregone conclusion, inasmuch as that body initiated the move for war prohibition by adopting an amendment to the pending bill designed to suspend the liquor traffic.

The "wets" virtually concede their defeat in congress and are falling back on the hope that President Wilson will veto the bill on the ground that a deprivation of alcoholic beverages will create dissatisfaction among the workers in vital war industries.

How the Senate Voted.

Senators who voted to sustain the chair's ruling of the prohibition rider out of order were:

DEMOCRATS.

Gerry,	Martin,	Smith [Ark.],
Gore,	Phelan,	Smith [Ga.],
Hitchcock,	Pomerene,	Smith [Md.],
Jones [N. M.],	Randell,	Swanson,
King,	Reed,	Underwood,
Lewis,	Simmons,	Walcott—18.

REPUBLICANS.

Baird,	Harding,	Pearose,
Brandegee,	Johnson [Cal.],	Smoot,
Calder,	Kellogg,	Wadsworth,
France,	Knox,	Warren,
Frelinghuysen,	New,	Watson—18.

Voting in the dry column [against the ruling of the chair] were the following senators:

DEMOCRATS.

Ashurst,	Kendrick,	Sheppard,
Bankhead,	McKellar,	Shields,
Beckham,	Myers,	Smith [S. C.],
Bonet,	Nugent,	Thompson,
Chamberlain,	Overman,	Trammel,
Fletcher,	Pittman,	Vardaman,
Henderson,	Shafroth,	Walsh—21.

REPUBLICANS.

Borah,	Jones [Wash.],	Poindexter,
Colt,	Kenyon,	Sherman,
Curtis,	Lenroot,	Smith [Mich.],
Fernald,	Nelson,	Sterling,
Hale,	Norris,	Sutherland—12.

How Test Came About.

The showdown in the senate came this afternoon after weeks of parliamentary jockeying, when Senator Saulsbury of Delaware, president pro tem of the senate, sustained a point of order raised by Senator Penrose of Pennsylvania against the prohibition rider. Senator Penrose contended that the rider violated the senate rule barring general legislation from an appropriation bill.

Senator Jones of Washington, a "dry," promptly made an appeal from the ruling of the chair. After an involved parliamentary wrangle, a roll call on the appeal was demanded and the ruling of the chair was reversed.

The thirty-six votes cast against the ruling of the chair represent a minimum of the "dry" strength. Approximately ten senators, usually classified as prohibitionists, voted to sustain the chair. When the prohibition "rider" comes up for final action, probably tomorrow, these senators expect to cast their votes in favor of the measure, notwithstanding their attitude on the appeal motion today.

Makes Nation "Bone Dry."

The action of the senate now makes in order the amendment adopted by the senate agricultural committee as a substitute for the so-called Randall amendment adopted by the house. The Randall amendment simply provides that none of the money provided in the agricultural extension bill shall be expended until the president exercises the authority conferred on him by the food control act to stop the manufacture of beer and wines.

The principal features of the amend-

ment made in order by the senate today are:

Prohibition of the sale of spirituous liquors for beverage purposes after Dec. 31, 1918.

Stoppage of the use of grain, cereal, fruit, or other food product in the manufacture of beer and wine after Nov. 1 next.

Prohibition of the sale of beer or wine after Dec. 31, 1918.

Wants Light Wines Perhitted.

It is possible that the senate may decide tomorrow to modify the amendment in some respects. There is pending now an amendment proposed by Senator Phelan of California to permit the manufacture of light wines. Senator Sheppard of Texas, the "dry" leader, expressed confidence tonight, however, that every amendment would be voted down.

"Prohibition has gone over the top," Senator Sheppard said in a statement tonight. "I don't believe there is a chance of its defeat now. Nation-wide, bone dry, wartime prohibition will become an accomplished fact on the beginning of the new year. The vote today indicates the minimum of the 'dry strength.'

"I could count at least ten senators who voted against us on the appeal from the ruling of the chair, but who will vote with us when the amendment comes up tomorrow. I haven't the slightest doubt that the house will accept the amendment promptly. I do not believe there is any chance of the senate amending the measure."

Upset to Revenue Program.

The action of the senate threw the revenue program into the greatest confusion. It is estimated that the federal government obtained approximately $300,000,000 in war revenue from intoxicating liquors during the last fiscal year. In the treasury's recommendations to the house ways and means committee yesterday it was proposed to double the liquor taxes for the coming year.

Senator Simmons of North Carolina said tonight he had been furnished with some figures by the treasury department showing the financial aspects of nation-wide prohibition. He began the preparation of data to present to the senate tomorrow. Although a "dry" himself, Senator Simmons wants the senate to understand fully the financial situation before voting finally on the prohibition rider tomorrow. The senator, however, had no expectation that today's action would be reversed.

Senator Sheppard insisted that the prohibition measure would not mean the practical confiscation of the estimated $500,000,000 worth of distilled spirits remaining in the country. He pointed out that the amendment gives the liquor dealers ample time to dispose of their stocks and added that whatever remained on hand could be redistilled and used for medicinal or industrial purposes.

Sharp Debate in Senate.

Before the vote was taken today a sharp debate ensued on the point of order raised by Senator Penrose. Vice President Marshall was absent and the task of ruling on the point of order fell to Senator Saulsbury, a "wet." Senator Saulsbury held that the pending bill was a general appropriation bill and that therefore any effort to attach to it any general legislation was a violation of the senate rules. He therefore ruled the amendment out of order.

Senator Smoot of Utah declared himself heartily in favor of prohibition, but said he believed the ruling of the chair was correct and would vote to sustain it. Senator Gore, chairman of the agriculture committee, which reported the amendment, took the same position.

Senator Sheppard, the "dry" leader, argued that the amendment was not subject to a point of order. He contended that it was emergency, not general, legislation.

Text of "Dry" Amendment.

The text of the amendment follows:

"That, Dec. 31, 1918, until the conclusion of the present war, for the purpose of conserving the man power of the nation and to increase efficiency in the production of arms, war munitions, ships, food, and clothing for the army and navy, it shall be unlawful to sell for beverage purposes any distilled spirits, and during said time no distilled spirits held in bond shall be removed therefrom for beverage purposes except for export.

"After Nov. 1, 1918, until the conclusion of the present war, no grain, cereal, fruit, or other food product shall be used in the manufacture or production of beer, wine, or other intoxicating malt or vinous liquor for beverage purposes.

"After Dec. 31, 1918, until the conclusion of the present war, no beer, wine, or other intoxicating malt or vinous liquor shall be sold for beverage purposes except for export.

Revenue Men Will Rule.

"The commissioner of internal revenue is hereby authorized and directed to prescribe rules and regulations, subject to the approval of the secretary of the treasury, in regard to the removal of distilled spirits held in bond after Dec. 31, 1918, for other than beverage purposes, also in regard to the sale and distribution of wine for sacramental, medicinal, or other non-beverage uses.

"After the approval of this act, no distilled malt, vinous, or other intoxicating liquors shall be imported into the United States.

"Any person who violates any of the foregoing provisions shall be deemed guilty of a misdemeanor and upon conviction thereof shall be punished by a fine not exceeding $1,000 or by imprisonment not exceeding one year, or both."

WIN WAR, DRY U.S., EQUAL VOTE, CRY OF IOWA G. O. P.

Des Moines, Ia., July 10.—Resolutions urging whole hearted support of the war against Germany, ratification of the federal dry amendment and the granting of the vote to women were adopted by Republicans of Iowa in state convention here late today.

P. E. McClenahan of Iowa City was nominated as the party's candidate for state superintendent of public instruction, the only nomination not determined in the June primary.

Patriotism was the dominating theme of every address, and the platform declared it the duty of every one to "hold all that he has or is for the deliverance of this country and mankind from the cruel, criminal, and atrocious design of the imperial government of Germany."

Gov. W. L. Harding's declaration, in the keynote address, that "the one task is to win the war now," was reiterated by United States Senator A. B. Cummins, who declared in favor of increasing the draft age to 45 years, stopping manufacture of intoxicating beverages, "as they take food," and giving women the vote.

3 NEW RUSSIAN REPUBLICS WILL AID THE ALLIES

Siberian Government Will Fight Germany; Plan to Crush Bolsheviki.

Chicago Tribune-New York Times Cable.
[Copyright: 1918.]

PEKING, July 10.—The defeat of the Bolsheviki in western Siberia is confirmed. The Bolsheviki are evacuating Irkutsk. The new provisional Siberian government has been constituted at Novonikolaevsk.

LONDON, July 10. — Following quickly upon the announcement of the establishment of two republics, both pro-ally in sentiment, in the Arctic and White sea regions of Russia, came word today that a provisional government for Siberia had been set up in Vladivostok.

The new government for Siberia has the unanimous support of the population and will continue to fight the central powers. According to a Times dispatch from Tokio, quoting the Vladivostok correspondent of the Ashai, the government intends to summon a constituent assembly and to restore law and order throughout the country.

Try to Avoid Intervention.

The program of the new government includes the liberation of Siberia from the Bolsheviki; the avoidance, if possible, of foreign interventions; universal suffrage; establishment of provincial councils and a labor bureau; distribution of the land among the landless, and control of economic activities.

The flag adopted by the new government consists of two stripes of white and green.

No further details of the new republic in North Russia have been received here. One of them, located in the Murman coast district, has called itself the White Sea republic, and the other which claims all of northeastern Russia, from the White sea to the Asiatic frontier, has adopted the name of the Wologdaczhe republic.

Claims Soviets Will Aid Huns.

AMSTERDAM, July 10.—A declaration that the soviet government of Russia would ally itself with Germany in case of Anglo-Japanese intervention in Russia is contained in a Moscow wireless message printed in the Vienna Neue Freie Presse, according to an undated message to the Berlin Lokal Anzeiger. The Vienna newspaper quotes the concluding sentence of the dispatch as follows:

"If the Japanese and English should occupy Russian territory the soviet government would immediately join Germany."

Asks Powerful Russian Army.

PARIS, July 10.—Speaking at the opening today of the general congress of Russian Soviets, Leon Trotzky, the Bolshevik minister of war, said, according to a dispatch received here from Basel this morning:

"Russia is on the eve of a general military service conscription."

Trotzky also emphasized the necessity of Russia having a powerful army.

Finns to Expel Jews.

STOCKHOLM, July 10.—The Finnish government has ordered all Jews expelled from Finland before Sept. 30 and has instructed all communities to deny food to Jews after that date, according to reports reaching the Jewish press bureau here.

Gen. Mannerheim, commander of the Finnish government forces, today visited Mr. Morris, the American minister to Sweden, and asked him what chance there was of Finland getting a supply of food from the entente powers. The general painted the food situation in Finland in the darkest colors. The American minister told him there was very little chance of Finland getting supples so long as Germany held the country under her control.

CZECHS' SUCCESS HALTS PLANS.

Washington, D. C., July 10.—The remarkable success of the Czecho-Slovak legions in reëstablishing law and order in Siberia and in overcoming armed opposition from former German and Austrian prisoners of war has had the effect of suspending the preparation of plans by the entente powers and the United States for the organization of an international military force to campaign in Siberia.

It was stated authoritatively today, however, that none of the plans considered had met the objection of the United States government that they involved a weakening of the western front in Europe. Besides this objection there has been a reluctance on the part of the administration to depart from its policy of noninterference in the internal affairs of a friendly country. It was admitted that an exception might be justified in the case of Siberia if it were clearly established that the native population was forcibly dominated by Austro-German soldiers and influence.

There is no intention, however, of abandoning the plan for the introduction into Siberia of supplies from America needed by the people of that country, and the personnel of the commission to take charge of this work is now being selected.

Recognizing the great value of the work being done by the Czecho-Slovaks in counteracting German activities in Siberia without entry into the political quarrels of the Siberians, the entente powers will give the legions sympathetic and material support, if need be. They hold this would be entirely consistent with an attitude of neutrality, in view of the fact that the Czecho-Slovaks are their allies and are pledged to refrain from asserting control over the country through which they are passing once they have put it in order.

SQUEEZING THE BOLSHEVIKI

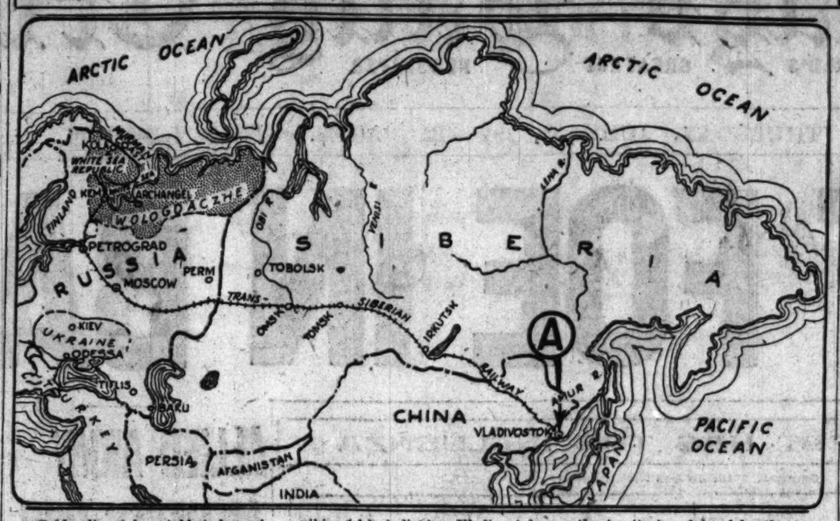

Cable dispatches told today of the establishment of three new republics in Russia, all pro-ally in sentiment, and all opposed to control of Russia by the Bolsheviki. (A) indicates Vladivostok, where a provisional government for Siberia has been set up. The shaded portions on the map show the territories claimed by the two new republics of the arctic regions —the White sea republic and the Wologdaczhe republic.

KAISER NOT TO PUNISH RUSS FOR MIRBACH DEATH

LONDON, July 10.—The German government does not intend to hold the Soviet government responsible for the death of Count von Mirbach, the German ambassador, according to a semi-official announcement from Berlin, transmitted to the Exchange Telegraph company by way of Amsterdam, it being evident that Russia is doing all that is possible to punish the murderers. The semi-official statement adds:

"The German government and nation hope that the Russian government and people will succeed in nipping the present revolutionary agitation in the bud."

This announcement brings into contrast the attitude of Germany toward Von Mirbach's assassination and her strong arm in dealing with the Chinese when China was in the hands of the Boxers and the German minister, Baron von Ketteler, was assassinated.

Chicago Boy Wins First Promotion in Macon Camp

Macon, Ga., July 10.—[Special.]—Chicago today had the honor of furnishing the first soldier of the May draft to be promoted at Camp Wheeler. Thomas F. Corrigan of the One Hundred and Eighteenth field artillery was promoted to be a corporal. He came to Camp Wheeler with the first Illinois contingent and had no previous military training. A close second to Corporal Corrigan is Corporal P. E. McGinnis, who was sent to Camp Wheeler from Detroit. Corporal McGinnis is with the One Hundred and Seventeenth field artillery.

Life is not all work at Camp Wheeler, for the Chicago boys. Romance invaded the camp yesterday when Miss Margaret Miller of Indianapolis came to Macon and married Private William M. Murphey of Chicago.

Potsdam, Mo., Faces Quiz on War Stamp Coldness

Hermann, Mo., July 10.—The State Council of National Defense was requested today to investigate conditions at Potsdam, Mo., by F. W. Eggers, chairman of the war savings committee of Gasconade county. The town failed to hold a war savings meeting June 28, in accordance with President Wilson's proclamation. The town's population of 260 persons is said to be almost exclusively of German extraction, Eggers said. On July 1 Potsdam reported the sale of $16.50 in war stamps and $10 in thrift stamps. The town's quota is $5,200.

Japan Lends $10,000,000 to China; Salt Security

PEKING, July 10.—The Japanese have advanced to China $10,000,000 under a reorganization loan, with the concurrence of entente bankers, the security being the revenue from salt surplus.

BATTLE STATEMENTS

LONDON REPORT

LONDON, July 10.—Increased hostile artillery activity early last night east of Villers-Bretonneux was followed by local attacks which were repulsed. Early this morning the enemy's artillery and machine guns developed considerable activity from the vicinity of Villers-Bretonneux to the Ancre.

A hostile raiding party was driven off yesterday afternoon south of Bucquoy.

During the night we advanced our line a short distance by a successful local operation in the neighborhood of Merris and captured several prisoners and a machine gun.

At Merris we captured nine machine guns and two trench mortars, in addition to a number of prisoners. Further prisoners have been brought in during the day by our patrols on different parts of the front.

With the exception of some hostile artillery activity in the Morlancourt, Hinges, and Locre sectors there is nothing to report.

PARIS REPORT

PARIS, July 10.—South of the Aisne our infantry put an end to the enemy resistance at various points north of Chavigny farm. We occupied La Grille farm and the quarries to the east. Our patrols pushed as far as the immediate outskirts of Longpont. We penetrated the northern section of Corcy, taking fresh prisoners.

Activity was displayed by our own and the enemy's artillery north of Montdidier and south of the Aisne, in the region of Chavigny farm. In the Champagne French troops carried out several raiding operations which resulted in the taking of prisoners.

Aviation—On July 8, seven German airplanes were brought down and two captive balloons set on fire and destroyed by our air forces.

ROME REPORT.

ROME, July 10.—On the Asiago plateau and in the western region of the Grappa scattered artillery actions were more frequent and intense.

South of Stelvio the garrison of one of our advanced posts, at an altitude of 3,941 meters, drove back an enemy detachment.

In the Brenta valley we carried out rectifying operations, taking twenty-four prisoners.

BERLIN REPORT

BERLIN, via London, July 10.—In the Kemmel region on the Lys and on the Somme fighting activity revived in the evening. The French have kept up their violent partial attacks.

Southwest of Noyon and south of the Aisne they advanced several times with strong forces and established themselves in the farms of Porte and Des Loges, west of Antheuil, as well as in old French trenches north of Longpont. On the adjoining sectors they were repulsed by our fire.

We captured prisoners in a successful local assault west of Château Thierry. There has been lively reconnoitering activity by the enemy on both sides of Reims. Storming troops brought back prisoners from French trenches north of Largitzen.

ALLIES REGAIN HALF ALBANIA

(Continued from first page.)

troops and occupied Cafa Guriprere, the highest point of Kosnica crest, which extends in a direction northwest of that of Bosnia.

"The Austrians, after having offered vigorous resistance in the course of the preceding days, retired in disorder into the Tomorica valley, into which we pursued them. We captured 210 Austrian prisoners and important material. Two enemy airplanes were brought down."

WHAT THE ALLIES SEEK

New York, July 10.—[Special.]—The positions reached by the Italian army in southern Albania, as indicated in this morning's dispatches, reveal Berat almost enveloped—on the west by the positions reached on the lower and middle Semeni river, and on the east by those occupied on the Osum and the heights of Tomorica.

The advance was begun on July 6 between the coast and the Tomorica valley, with the French on the right wing between the upper Devoli river and the Tomorica.

By the 9th they had captured the town of Fieri, which lies between the Semeni and the Voyuse, about eight miles from the sea. In this operation the Italians, assisted by British monitors, which served as a bridgehead, were able to cross the Voyusa and to carry the heights on the northern bank between Levani and the Pohani monastery. They also captured the Austrian strongholds of Cafa Grava and Corocop.

Strive for Ancient Road.

According to all strategic precedent in this region, the Shkumbi river, along which runs, from Durazzo to Lake Ochrida, the old Roman road, the Via Egnatia, is the allies' objective. In December, 1915, the Italians tried to hold this road, which reaches Monastir, but only succeeded in rescuing the Serbian army.

They then evacuated Durazzo and concentrated at Aviona and built the railroad which a year later was to form a junction with the left wing of the allies in Macedonia after their occupation of Monastir.

Between these two roads, the northern one, Via Elbasan, in the possession of the Austrians, and the southern, Via Tepeleni and Koritza, lies Berat, partly on the floor and partly on the mound of a plateau, thirty miles northeast of Aviona, and with a population of 10,000.

Permits Macedonia Blow.

The Via Egnatia used the Shkumbi and Vardar valleys on its way to Salonik via Monastir (Heraklia) in the Roman and in the crusading days as the shortest route to Byzantium (Constantinople).

Military critics, long before the Italian railroad was built and the allies occupied Monastir, wondered why the Austrians did not put this road on a military footing, particularly as the Shkumbi valley is considered not only the most vulnerable point of Albania, but actually the key to lower Serbia.

From it the allies could easily outflank the enemy north of Monastir, who would be forced north toward Uskub and Koprulu on the Vardar. Such a retreat, it has been pointed out many times, would open the way up the Vardar and Struma for the long expected advance of the allies in both river valleys.

KERENSKY CHIEF FIGHTS ANY AID FOR BOLSHEVIKI

Says They Are Tools of Germans, Made by Purchase.

BY JAMES O'DONNELL BENNETT
[SPECIAL CABLE TO CHICAGO TRIBUNE.]

STOCKHOLM, July 10.—Young Terestchenko, the heir to the great Kiev sugar works founded by his father, and Kerensky's foreign minister, in whose cabinet he was the youngest member, breaks his long maintained silence for the first time since he fled from Russia to Scandinavia upon the outbreak of Lenine's revolution by passionately warning against any recognition or coöperation with Bolshevikism.

Terestschenko originally was a Socialist revolutionist, and hence a man of radical ideas, but he emphatically declares that Bolshevikism means nothing as a factor in the social amelioration.

"Brute force is the Bolshevik god," he said. "Russia and the whole world have only two enemies—Bolshevikism and the Germans, practically speaking. No coöperation with Bolshevik leaders is worth while, because they cannot create an army. Their present armed service is only sufficeint to do indifferent police service in two cities.

Bolsheviki Mad for Gold.

"Morally speaking, any coöperation with them is worse than useless because they are mad with ambition and greed for gold. Sixteen months of revolution have passed, including seven months of Bolshevikism, and who has been benefited by Bolshevikism? The Russian army? No, it is disorganized. The working classes? No, all labor is dormant or is plunged into a severe economic struggle. The peasants? No, for the worthless money caused a frightful situation for the peasant, who was thereby induced to fight for a strong government.

"Has Socialism in general been benefited? No, for Socialism's turncoat ing has weakened the Socialist cause in entente countries. In the countries fighting the entente, schism has arisen. The voices of the independent Socialists are less heeded than ever. The Socialists are losing their strength in the German parliament, while in France reactionary tendencies arise.

Hard Blow to Socialism.

"Bolshevikism has dealt Socialism a fatal blow everywhere. Germany alone has benefited by Bolshevikism. Lenine and Trotzky reign in Moscow, solely through thanks to Germany, who knows it is easy to overthrow them, but does not do so because she realizes, thanks to Bolshevikism, she does not need an army in Russia. The Bolsheviki served her purpose far better than she herself could.

"Germany will never permit Russia to be organized until a general peace is enforced. Therefore I trust my warnings may be heeded by all who believe that Russia will be saved by Bolshevikism.

"These ursurpers are Russian neither in origin nor spirit, and every effort to coöperate with them is a mistake. They betrayed the Finnish Reds whom they urged to revolt. In the Ukraine they betrayed all who were assisting them. They are ready to betray everybody. Every assistance that Russia gives them will ultimately be taken into account by Russia's real friends and will weaken the allies' sympathy and confidence."

Wants New National League.

As a domestic policy leading to Russia's rehabilitation Terestchenko favors the formation of a national league uniting Monarchists and Republicans except the Simmerwaldist socialists, who are more radical than the socialists and were represented by the recently deceased George Plechanoff.

Simultaneously with the Terestchenko declaration comes the Swedish Socialist, Dr. Hannes Skoeld, who says, after extended Russian observation:

"Any attempt to build up socialism in this capital in the Finnish swamps at the Neva's mouth will be fatal to Bolshevikism. The Germans, Japanese and famine are factors that must be reckoned with. But the last named is the least dangerous, and as for the Germans, they will let the Bolsheviki alone so long as they are occupied on the west front, because they fear the successors to the Bolsheviki would be friendly to the entente."

Rest and be well at Grove Park Inn, Asheville, N. C. Finest resort hotel in the world. No invalids, no children under 10.—Adv.

FRENCH TROOPS ADVANCE LINES NEAR SOISSONS

British Defeat Enemy Attacks to Regain Ground Won.

PARIS, July 10.—In the sector to the southwest of Soissons the French have continued their gains, occupying La Grille farm, advancing to the outskirts of Longpont, and penetrating the northern section of Corcy, according to the war office announcement tonight.

British Defeat Attacks.

WITH THE BRITISH ARMY IN FRANCE, July 10.—[By the Associated Press.]—Last night's enemy assaults in the Villers-Bretonneux region were preceded by an intense enemy bombardment of the town and the neighboring territory. Between 8 and 9 o'clock the Germans made a rush for the defensive positions, but were easily thrown back all along the line.

Villers-Bretonneux was again heavily bombarded early today and the German artillery and machine guns were active from the Vaire wood northward to the Ancre.

Make Gain Near Merris.

The futile German attempt last night was launched in an effort by the enemy to reoccupy trenches east of the village which the British had captured.

On the northern battle front the British attacked German trenches to the northwest of Merris and advanced their lines 250 yards on a front of 1,200 yards.

GERMANY TALKS TRADE COMPACT WITH AUSTRIA

LONDON, July 10.—German and Austrian statesmen began a conference at Salzburg yesterday for the purpose of arranging for closer relations between the two countries and cementing their alliance. Sixty of the most prominent statesmen and diplomats of the central empires were to participate in the conference, according to report.

It is reported that Austria proposes that free trade shall not be arranged, but that all products which need the protection of a tariff shall carry heavy duties.

It is also said that the tariff alliance between Austria and Germany will not be of an aggressive character toward the enemies of those countries and will not present a barrier to the future friendly relations of Austria with the entente allies.

Prussian Lords to Meet; May Expel Lichnowsky

PARIS, July 10.—A secret session will be held by the Prussian house of lords on Friday, even functionaries and ushers being excluded. It is expected that the dismissal of Prince Lichnowsky from the body will be discussed and decided at the meeting.

[Prince Charles Max Lichnowsky was German ambassador at London at the outbreak of the war. In March of this year he issued a memorandum criticizing the German foreign policy, blaming the German government for starting the war and saying that England did everything to avert hostilities. He is now in Switzerland and is reported to be writing his memoirs for publication.]

INTEREST DAYS

Savings Deposits Made on or Before

JULY 12th

Draw Interest at 3% Per Annum From

JULY 1st

Illinois Trust & Savings Bank

Northeast Corner La Salle and Jackson Streets

$42,000,000.00 IN INTEREST Paid by Us to Depositors Since 1890

CARGO SURVEYORS and APPRAISERS

Also RECONDITIONING WAREHOUSE

F. GRIFFIN & CO.

San Francisco
Portland, Oregon
Seattle
Vancouver, B. C.

Subscribe for The Tribune

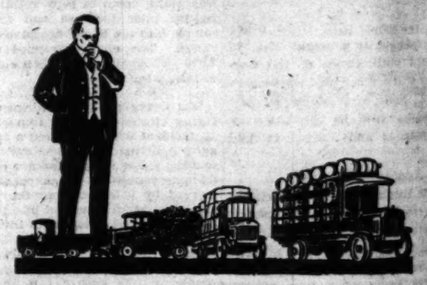

No Matter What Your Hauling Problems Are

Steel, coal or sand—barrels, crates or packages—big load or little—there's always a Gramm-Bernstein capacity—to deliver the goods—for less!

Every Gramm-Bernstein Truck from the 1½ ton size up has a comparative record—size for size—of *lowest cost per ton mile.*

MOTOR GRAMM-BERNSTEIN TRUCK

Transmission, Radiator and Springs Are Guaranteed for the Life of the Truck

Sixty per cent of all truck troubles are due to the transmission. You can get rid of them at one stroke—for the Gramm-Bernstein transmission is absolutely trouble-proof. Ask us to show you our convincing performance records.

Stratton, Gramm-Bernstein Truck Co.
G. W. Stratton, Pres. and Genl. Mgr.
Our 24-hour Service Station Never Closes
2436-8 S. Michigan Ave., Chicago
Telephone Calumet 6473

It delivers the goods—*for less!*

THERE is no better time than now to open your savings account with The Merchants Loan and Trust Company Bank. This stout old Bank, established for more than sixty years, welcomes your account, whether large or small, and is ever ready to extend every possible courtesy and service to its savings depositors.

THE CHARACTER OF THIS BANK IS REFLECTED IN THE PERSONNEL OF ITS BOARD OF DIRECTORS

Frank H. Armstrong, Clarence A. Burley, R. T. Crane, Jr., Henry P. Crowell, Hale Holden, Marvin Hughitt, Edmund D. Hulbert, Chauncey Keep, Cyrus H. McCormick, Seymour Morris, John S. Runnells, Edward L. Ryerson, John G. Shedd, Orson Smith, Maj. A. A. Sprague II, Morris J. Wentworth

THE MERCHANTS LOAN AND TRUST COMPANY CHICAGO

All Savings Deposits made with this Bank on or before Friday, July 12th will draw 3% interest from July 1st.

112 West Adams Street

"Identified with Chicago's Progress Since 1857"

Capital and Surplus—Twelve Million Dollars

STOP & SHOP

Have you ever thought how true is the homely old adage: "Tell me what you eat and I'll tell you what you are"? Eat wholesome, decent quality food and you're strong and successful; eat food of uncertain quality and nine times out of ten you're inefficient half the time. Buy here, where only decent quality food is sold.

THE TEBBETTS & GARLAND STORE
16 and 18 N. Michigan Ave., near Madison

THE WORLD'S BEST TO EAT

Knabe Mignonette Grand

THOUGH but 5 feet 2 inches in length, the Knabe Mignonette Grand possesses the gorgeous tone that distinguishes all Knabe grand pianos. The ideal piano for your home.
Price $800 in beautiful mahogany. Terms if desired.
Sold exclusively by Wurlitzer.
THE RUDOLPH WURLITZER CO.
329-331 South Wabash Avenue
Just North of Van Buren

INTEREST DAYS

Savings Deposits Made on or Before

JULY 12th

Draw Interest at 3% Per Annum From

JULY 1st

Illinois Trust & Savings Bank

Northeast Corner La Salle and Jackson Streets

$42,000,000.00

IN INTEREST

Paid by Us to Depositors Since 1890

CARGO SURVEYORS

and

APPRAISERS

Also

RECONDITIONING WAREHOUSE

F. GRIFFIN & CO.

San Francisco

Portland, Oregon

Seattle

Vancouver, B. C.

Subscribe for The Tribune.

hat Your ems Are

rels, crates or tle—there's al- capacity—to !

Truck from the parative record t cost per ton

TRUCK

d Springs Are of the Truck

ubles are due to et rid of them amm-Bernstein ble-proof. Ask g performance

n Truck Co. Genl. Mgr.

Never Closes , Chicago 6473

—for less!

PEACE ONLY BY GERMAN SWORD, PRUSSIANS TOLD

Pan-Germans Score Talk of Ending War by Diplomacy.

PARIS, July 10.—In a recent speech in the Prussian house of lords Count Behrendorff said, according to advices from Basel:

"We cannot have a peace worthy of our sacrifices without the aid of the good German sword. We cannot make progress by such shameful speeches as have been delivered lately in the reichstag by responsible personalities."

The vice president, responding, said:

"Confidence in government circles is unshaken. The majority of the people of the nation are also convinced that victory cannot be dragged away from us. We have vanquished in the east and we shall conquer in the west. Victory is not far distant."

[Count Behrendorff evidently referred to the speech of former Foreign Secretary von Kuehlmann, who told the reichstag that Germany could not hope to obtain peace by force.]

TRY TO REVIVE WAR HOPE

Chicago Tribune-New York Times Cable. [Copyright: 1918.]

PARIS, July 10.—The resignation of Dr. Richard von Kuehlmann as foreign secretary of Germany is generally regarded here as evidence of the triumph of the pan-Germans, who refused to forgive him for daring to tell Germany plainly what is beginning to gain greater and greater belief throughout the country, namely, that Germany cannot achieve a victory by the force of arms.

This victory of the military party is interpreted here as foreshadowing the imminent resumption of the offensive with the desperate determination to stick at no means, fair or foul, to bring about a final triumph of the forces which now dominate Germany and seek to dominate the whole world.

France is, of course, confident that this final effort is doomed to failure, and notes with satisfaction that the effect of Von Kuehlmann's speech is in awakening of the German people to the facts. This awakening must have gained considerable force, or his political adversaries would not have taken such extreme measures to bring about Von Kuehlmann's fall.

Von Hintze Report Amuses French.

The reported appointment of Von Hintze to succeed Kuehlmann as foreign secretary has been received with great interest and not a little amusement here, where his character and antecedents are well known.

"Such a man," Le Journal remarks of Von Hintze, "would much better be suited to lead the Bolsheviki than to direct German diplomacy. We shall only have to congratulate ourselves if the pan-German delirium takes him from his proper job and pushes him into a position where his deficiencies will do them more harm than his very special qualities could be useful to them in other directions."

Von Hintze, who was a naval officer until because of personal friendship Emperor William transferred him to diplomacy, is regarded here as having a perfect genius for intrigue and adventure and is classed with Bernstorff, Von Papen, and Boy-Ed as a ready tool for the execution of any kind of dirty work the kaiser requires done.

Sought to Influence Czar.

The French remember keenly that it was Von Hintze whom the kaiser sent to Russia in 1910 on a confidential mission to try to undermine the influence of France with her ally, weak minded Nicholas, and that this was the man who carried some of the letters comprised in the famous Willy-Nicky correspondence.

Von Hintze's work as German minister to Mexico, where he deliberately set himself to bring about a quarrel between Huerta and Carranza, in order to drag the United States into intervention, receives full comment in the newspapers here today and the full story is told of the manner in which he managed to get from Mexico to China on his appointment as German minister to Peking.

Ties Up German Budget.

COPENHAGEN, July 10.—Socialists in the German reichstag, says a dispatch from Berlin to Politiken, took the stand yesterday that they could not vote for the budget until the new German foreign secretary, in succession to Dr. von Kuehlmann, resigned, had made his declaration of policy. In order to prevent the possibility of the war loan bill being rejected, the measure was then referred to the main committee.

Dr. von Kuehlmann, the newspaper says, returned to Berlin from the army headquarters in the field yesterday morning and appeared in the reichstag. The deputies were informed by Friedrich von Payer, the imperial vice chancellor, that the foreign secretary had resigned. A proposal was made that the reichstag adjourn to enable the various parties to discuss the situation created by Von Kuehlmann's resignation.

BREAKDOWN IN SECOND GERMAN ARMY REVEALED

LONDON, July 10.—Indications of a breakdown in discipline in the Second German army are found in two orders issued by Gen. von Der Marwitz, which have fallen into British hands, says the correspondent of the Times at British headquarters in France.

In the orders Gen. von Der Marwitz makes this complaint:

"Discipline, which is the keystone of our army, is seriously shaken. Cases of soldiers refusing to obey orders are increasing to an alarming extent."

Wilson Signs 12 Billion Army Appropriation Bill

Washington, D. C., July 10.—President Wilson today signed the $12,000,000,000 army appropriation bill to meet expenses of the army program for the next fiscal year.

BRAINS AND BRAWN ON FIRST LAP TO BERLIN

Men Who Possess the High Qualifications Demanded of Recruits in the United States Marine Corps Leave Chicago to Go "Over the Top" with a "Ee-Yah-Yip."

WHAT ARE PEACE AIMS OF ALLIES? BERNHARD ASKS

German Calls Politicians Obstacle to Agreement.

Chicago Tribune-New York Times Cable. [Copyright: 1918.]

THE HAGUE, July 10.—"What does the enemy want?" says George Bernhard, writing in the Vossiche Zeitung, and he declares that the last few weeks have shown that only when official politicians go on a vacation will it be possible to begin political work again.

He says Foreign Minister Kuehlmann's speech and Chancellor Hertling's clumsy correction have made a bad impression abroad and delayed peace, rather than helped it, besides making things still more confused at home and abroad.

Bernhard says the people naturally say that Kuehlmann has been forced out by the military party, and he argues that the speech of Philip Scheidemann, the Socialist leader, only helped to contribute to this impression. He plays with the words "peace by agreement," pointing out that every peace must be by agreement, but that the main duty of statesmen today is to find out what terms Germany's enemies will accept.

Must Face Peace Questions.

"The fiasco of Kuehlmann's speech is that it would never have accomplished this aim, even if it had been cleverer, and had been received better abroad.

"It is no good beating about the bush, as every one knows what questions will be at the peace conference. These must be clearly spoken of. It is necessary to hear the terms from the enemies who still show peace inclinations."

Bernhard then refers to the article by A. J. Balfour on peace, which was published before Kuehlmann's speech, and which was taken up by the British and neutral press in an entirely wrong way, the writer alleges. He says one neutral paper refers to Wilson's ideal demands, whereas those are not mentioned in the article, but an agreement on Wilson's demands would not be difficult.

Await Allies' Proposals.

"One need be no prophet to say that, for instance, with regard to armament Germany will take the same attitude as Japan for her land army and England her fleet, so that the German empire must wait for England and Japan's proposals on this question. If these offer an adequate basis for negotiations no German government will refuse to negotiate. All the less because Germany is only a member in the alliance of the central powers.

"Reasonable armaments will meet with approval in Austria-Hungary. It all depends on how the English and Japanese proposals look, for President Wilson's principles for the freedom of the seas will hardly be accepted."

Bernhard declares that the question of self-determination and nationalism will be handled reasonably by Germany, and although these questions are not of vital interest to her she can give the dual monarchy good advice.

Must Settle Irish Issue.

"The settlement of the Irish question will play an extraordinary rôle and England must make statements about India." Bernhard continues. "There is no doubt that Wilson already has discussed these questions with England. It might shorten the international peace negotiations considerably if Wilson stated what the result of his discussions with England was on this point. Should these points be agreed on the question of a league of nations should not be an obstacle.

"President Wilson, who has talked and probably thought so much about these things, should have a ready-made proposal in his pocket. Such a league would only be approved of by the idealist Wilson if all smaller states, such as Denmark, Sweden, and Norway had the same rights as Britain and America. Never could an idealist like Wilson allow the smaller states to suffer for the big ones in a league. This must, however, happen, if the big states have larger armies or navies."

Would Bar Colonial Armies.

Bernhard argues that it no longer should be permitted to use colonial armies. He points out that the people are now living in realities and even if the relations of those in the league of nations be a matter of indifference, the matter of frontiers and the distribution of colonies in the future is vitally important, and with all due respect for the ideal-loving Wilson, practical war aims must be discussed. Italy's declaration about Trieste and the Trentino has advanced matters, although these aims are impossible.

KAISER HOPEFUL

German Emperor Says Victory Will Come to Their "Just Cause."

AMSTERDAM, July 10.—The German emperor has replied to a congratulatory telegram from the University of Cologne as follows:

"The invincible bravery and unlimited self-sacrifice of the German nation shine brightly out of the darkness of the mightiest war of all times.

"Our victorious arms have not yet succeeded in entirely breaking our enemies' will to destruction, but Germany's sons, with unshakable confidence, are rallying around their supreme war lord and their trusted military leaders to win for the fatherland life, happiness, and freedom to create a free path for the developments of intellectual and economic forces. God will be with us and our just cause."

The North German Gazette says that the kaiser, on the centennial of the foundation of the Prussian Elbing, telegraphed the district:

"The rural districts have brilliantly proved their worth in the foundation of stores. They will have great work to accomplish when the iron compulsion of our arms forces the enemy to make the peace that our people will require for free, strong development."

ROME, July 10.—Emperor William has fallen a victim to the influenza that has been so prevalent in the German army, according to advices from a Swiss source that have reached the Epoca. These declare that the emperor has gone home from the French front because of the attack of "Spanish grippe," as it is called, and that several members of the emperor's family are suffering from the same malady.

Death's Visit Urges That This Boy Go Home

Say, young Victor Schulz, you ought to go home to 2819 Iowa street because your daddy, Charles Schulz, who was hit by a taxicab Saturday night at Chicago avenue and Rockwell street, died yesterday at St. Mary's hospital!

Victor Schulz, to whom this is addressed, ran away from home about six months ago. He has been seen about the city several times, as late as last week. The widow and six other children, all younger than Victor, are destitute.

James Sauterman, 6 years old, 903 Taylor street, was fatally hurt last night by an automobile truck while playing in an alley near Blue Island avenue and Taylor street.

BRITISH RAIDS AND INFLUENZA TEAR HUN NERVE

Front Line Germans Kept Well Tamed by Attacks.

BY PHILIP GIBBS.

Chicago Tribune-New York Times Cable. [Copyright: 1918.]

WAR CORRESPONDENTS' HEADQUARTERS IN FRANCE, July 10.—It is always dangerous to underestimate the fighting quality of the enemy and there have been too many occasions when statements about the declining morale of German soldiers has been followed by resolute attacks.

At the present time I have no doubt whatever Prince Rupprecht of Bavaria, who commands the armies confronting the British, now has available for instant use large numbers of divisions of highly trained men, strong in physique and stout of heart, who will obey any orders to attack with the same determination as on March 21, when they believed they were beginning a battle which would lead to final victory—with the same determination, although not perhaps the same hope, because, after all, the German army has been disillusioned since that day of desperate endeavors.

German Prisoners Sturdy.

So far as physique goes, the prisoners taken by the Australians, aided by the Americans, on July 4 were as sturdy a crowd of men as I have seen since prisoners first came back from the battlefields. There was no sign of underfeeding among them.

But when that has been said with sufficient emphasis to prevent any misunderstanding or false optimism, one may allude to certain signs of weakness and weariness among some of the troops along the British front.

They are men who have been put in to hold the line while other German divisions are resting and reorganizing in the back areas before the new assault. They are men who have to stand the strain of our gun fire for several weeks and who are kept in a state of nervous apprehension day and night by constant raids that are made upon them from our side of No Man's Land. Influenza and other epidemics has helped to lower their vitality and tame their fighting spirit.

Australians Take Initiative.

Australians in their sectors, north and south of the Somme, have established the initiative down there in a remarkable way by that series of progressive operations which led to the capture of Hamel, and six days have passed since then without any resolute counter attack.

"We have taught them to feed out of our hands," one of the Australian officers told me.

Garfield Warns Brewers Their Coal May Be Cut Off

Washington, D. C., July 10.—Brewers were notified today by Fuel Administrator Garfield that they will not be able to count on a supply of coal beyond that needed to use up the material in the process of manufacture, including malt already manufactured. This action was taken, Dr. Garfield said, because of "the present coal transportation and other shortages."

FROM FRYING PAN INTO FIRE.

William E. Batcheler of Terre Haute, Ind., was released yesterday on bond at the federal building after being held for several days on a slacker charge. As he stepped out of Commissioner Mason's office, city police placed him under arrest on a charge growing out of an alleged attack on a 5 year old girl.

CHEER UP YANKS

Queen Alexandra Heads Committee to Furnish Comforts to U. S. Soldiers.

LONDON, July 10.—A committee of English and Americans has been formed, with Queen Alexandra as patroness, to provide home comforts for American soldiers at the front. The chief enterprise of the committee will be sending parcels of food and luxuries which the soldiers cannot obtain at canteens and will be along lines similar to the work of committees which provide for British soldiers. The activities of the committee will include correspondence with the American troops and "adoption" of soldiers.

DOFFS STRAPS FOR QUICK FIGHT

In order to get "quick action," Maj. H. H. Lay, who recently resigned his commission and service in the Three Hundred and Forty-third infantry, Camp Grant, has enlisted in the marines. It is said he requested no special distinction and only replied to questions that he had once been a major in a military organization.

Merwin S. Saunders, a private in the Fortieth infantry, Fort Sheridan, is under arrest as a deserter because he liked the navy better than the army and could see no harm in enlisting with the jackies, though he already was in service in the army.

When he found what he had done he told the navy authorities and was arrested. It is expected he will meet with leniency because of the unusual circumstances.

Chicago Actor Arrested as Alien in Washington

Washington, D. C., July 10.—[Special.]—Hans Frederick Dreikauss, a Chicago actor, whose stage name is Harry Dumont, was arrested today when he appeared in the part of a German lieutenant in a show now playing in Washington, on the charge of violating the regulation which makes the entire District of Columbia a barred zone for enemy aliens. Dreikauss was taken into custody when he appeared at the police station fo ra permit to remain in Washington a week with his company. He said he registered as an enemy alien in Chicago last March.

Antidote for Poison Gas Found, U. S. Soldiers Say

New York, July 10.—[Special.]—That a gas, or counter gas, has just been invented which will dissipate or purify poison gas hurled into our lines by the Germans was the story told by several American soldiers who arrived at an Atlantic port today aboard a French steamship. The soldiers declared the newly invented gas was so effective that when a barrage of shells containing it was thrown into a sector bombarded by poison gas shells the air was purified so rapidly that the use of masks was not necessary.

Paul Baer, Noted Flyer, in German Prison Camp

Fort Wayne, Ind., July 10.—Mrs. Emma Baer Dyer, mother of Paul Baer, the Fort Wayne "ace," received a cablegram today announcing that her son had been located in a German prison camp in New Prussia. This is the first information Mrs. Dyer has had of her son since he was reported missing.

BAN ON EXPORTS LIFTED TO FAVOR MEXICO BY U. S.

Washington, D. C., July 10.—In giving "concrete expression" to the "friendly sentiments" for Mexico, expressed by President Wilson to Mexican editors at the White House recently, the state department announced today that it had arranged for the exportation to Mexico of 1,500,000 bushels of corn, manufactured articles of iron, steel, zinc and copper, agricultural machinery, and certain foodstuffs.

Export licenses for the commodities will be granted freely, it was announced, subject only to the restrictions imposed by the laws and regulations of the United States respecting trading with the enemy.

Articles for the exploitation of mines and mining machinery will be exported and arrangements are being made to license for export a considerable amount of railway equipment, the character of which, it is announced, has been communicated to the Mexican government.

Vast Field of Army Trucks Rusts on Jersey Meadows

New York, July 10.—[Special.]—Upward of a million dollars' worth of army trucks are parked in the meadows on the main driveway between Jersey City and Newark. Many of the trucks have been there since March, and perhaps longer. They have been exposed to the weather, and it is reported that many of the parts have been stolen. The only explanation is that the government had been unable to get bottoms in which to ship them.

229 Yankee Casualties Reach U. S. in Two Weeks

Washington, D. C., July 10.—Sick and wounded men from the overseas forces, arriving in the United States during the two weeks ending July 5, totaled 229, the war department tonight announced.

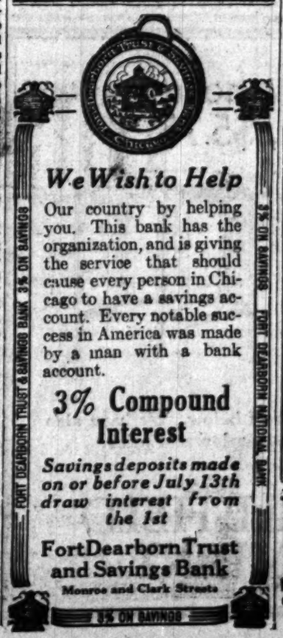

We Wish to Help

Our country by helping you. This bank has the organization, and is giving the service that should cause every person in Chicago to have a savings account. Every notable success in America was made by a man with a bank account.

3% Compound Interest

Savings deposits made on or before July 13th draw interest from the 1st

Fort Dearborn Trust and Savings Bank

Monroe and Clark Streets

3% ON SAVINGS

'EE-YAH-YIP!' IS CRY AS MARINES HUNT RECRUITS

'This Is the Life,' Appeal to Men of Brains and Brawn.

With all the pep that is implied in their warcry, "Ee-Yah-Yip!" the marines' drive for recruits was shoved into high yesterday to procure 2,500 men this month and 600 each month hereafter. The usual means of corraling the prospective fighters were resorted to at the five stations in the loop, and applicants were lined up to have their scrapping qualities probed. Twenty-five excellent specimens left last night for Paris Island, S. C., to commence training.

This Is the Life.

"There isn't any other life in the world that can touch that of the marine for adventure, daring, and chances for service, sacrifice, and heroism," said Lieut. Frederic W. Kensel of the main recruiting office. "The marines are in the forefront in service on land and sea. They are the pick of the men of the land, magnificent fellows, clean as whistles, with minds that work like lightning, bodies that can stand anything, and indomitable souls that will take them through hell without a whimper.

"We have to turn down about two-thirds of the men who apply, but the standard must be kept up. It's this almost fierce rigidity regarding the type of men that has produced the marines making such a magnificent record in France.

High Class Men Wanted.

"If there are any men left in Chicago of the highest class in brain and brawn we want them for the marines. Then they have their chance to become officers, as virtually all the officers in the marine corps come up from the ranks. They know the life from the ground up and, therefore, being natural leaders, make officers men are glad to die for."

Men who enlist now have a chance to see action in France by Oct. 1, especially those in the signal battalion. Recruits are sent for training from here to Paris Island, S. C. The marine officers' training camp is at Quantico, Va. Men between 18 and 21 may enlist without consent of parents or guardians. Men within draft age may enlist by getting certificates from their local boards.

THREE SEIZED FOR PLOTS IN SOUTH AFRICA

JOHANNESBURG, Union of South Africa, July 7.—Today the first announcement was made of the concrete action taken by the government since the crisis of last week, when the fact was published that three men had been arrested.

The prisoners are S. P. Bunting, ex-provincial councillor; S. Hanscomb, described as a butcher, who arrived from America six months ago, and a third man of whom little is known.

It is alleged the men are international Socialists.

30,000 Pay Tribute at Bier of Maj. J. P. Mitchel

New York, July 10.—Thirty thousand silent, saddened persons marched through the rotunda of the city hall tonight past the flag draped casket in which reposed the body of Maj. John Purroy Mitchel, soldier of the United States and late mayor of New York.

On the wall above the coffin was hung an American flag, flanked by the colors of the allies. A service flag of white, with a narrow black border, bearing a single golden star, was draped beside the casket, while another gold service star on a shield was hung between the center pillars of the building.

The funeral will be held tomorrow with military rites. A squadron of airplanes will drop flowers on the cortége.

Business Men to Help Soldiers Stopping Here

One hundred Chicago business men have volunteered their services to the Y. M. C. A. to act as guides and big brothers to troops on short stopovers in the city.

Wise Old England

Great Britain "needs the money," so while prices over here are "skyrocketing," English manufacturers are selling us imported Shirtings, Gloves, Hosiery, Neckwear, and other Accessories to Men's Dress at comparatively low prices considering the exceptionally high quality—for instance, we can still sell

Shirts to order from $4.50

Fifield & Stevenson Men's Wear

328 S. Michigan Boulevard

CHICAGO

THE NATIONAL BANK OF THE REPUBLIC

N.E. COR. LA SALLE AND MONROE STS.

Resources $35,000,000.00

BUILT ON THE SUCCESS OF THE YOUNG BUSINESS MEN IT HAS HELPED

MAURICE WARNS ALLIES TO AVOID OVERCONFIDENCE

Says American Help Must Be Slow in Reaching Line.

BY MAJOR GENERAL F. W. MAURICE.

Chicago Tribune-New York Times Cable. [Copyright: 1918.]

LONDON, July 10.—I am a soldier and it is therefore of America's military aid that I wish to speak. We have had most encouraging reports lately of the rate at which American soldiers are pouring into France and have been told that America has already sent more than a million of her sons across the Atlantic.

We know that many of these American soldiers are brigaded with our own troops, a generous loan to tide us over our difficulties in finding men to replace the heavy losses we have suffered this year.

Naturally we are counting much upon this help in the present time of stress, but it is important that we should not count too much and that we should take the same view of what is possible, otherwise we shall be disappointed and be tempted to think unjustly that our ally has failed us.

Many Needed Behind Lines.

First, as to numbers, there is a great and important difference between the total numbers of an army and the numbers which can be actively employed in fighting the enemy. The working of bases which receive and issue all the multifarious requirements of an army absorbs large numbers of men.

More still are needed to maintain the regular flow of these requirements along the lines of communications to fighting at the front. Hospitals, schools of instruction, and training establishments of all kinds make another large call. So that it must not be imagined that the total figures of the American strength in the west represent or nearly represent the numbers which Gen. Pershing can throw into battle.

We know from Gen. Pershing's communiques that the actual fighting strength of the American forces at the front is steadily increasing and that American soldiers have taken part in the shock of a great modern battle with glory to themselves and to the chagrin of the enemy, who has from the first day of the war underestimated the power of a free people to create and place armies in the field, but our own experience teaches us that this business of fitting new armies to take their part in battle is slow.

America Has Some Advantage.

America has, it is true, had the advantage of being able to train her troops behind trenches held by the allies and could give advantage of its experience to the new levies. Against this advantage must be set the disadvantages of war, the greater distances from which America's armies have to come, and the world shortage of shipping.

Shipping is indeed a factor which limits more than any other the development of America's strength in France, for the time must come when all shipping which American can lay her hands on or can launch will be needed to carry across the Atlantic the ammunition, material, and food necessary for the maintenance of her army in the field and the drafts to replace the wastage of battle and of success.

The decision will come all the sooner if we are not beguiled with false hopes and do not, as a consequence of exaggerated estimate of what America can do, slacken our own efforts.

Under the Clock at the Northwest Corner on the Ground Floor

First Trust and Savings Bank

Capital and Surplus $10,500,000.00

James B. Forgan Chairman of the Board

Emile K. Boisot President

Interest allowed from July First on Savings deposited on or before July Twelfth

PERSHING GIVES REPORT ON ALL EVENTS ON LINE

Tells of Each Move Made by His Men or the Enemy.

Washington, D. C., July 10.—Gen. Pershing's daily communique, made public by the war department today, follows:

"Section A—There is nothing of importance to report.

"Section B—In the Chateau Thierry region conditions were practically normal on July 5 to 6, the outstanding exception being the activity of the German air forces. The enemy's intermittent artillery fire was heavier in the vicinity of Vaux than usual, but the total number of shells used was considerably less than on the days immediately preceding. The majority of the shells were of small and medium caliber. An enemy attempt to raid one of our advanced positions was driven off by our rifle and machine gun fire with losses. There was much movement of troops in the German rear areas, where as many as four companies were seen at one time.

Destroy Munition Dump.

"The traffic was also excessive. Our observers reported buildings on fire at the Souillard farm and the explosion by our batteries of what is believed to have been a trench mortar ammunition dump. Our troops were continuously active in ambush and reconnaissance patrols and our batteries were active. During the bombardment of Vaux we replied with counter offensive preparation fire.

"This sector on July 6 to 7 experienced an increase in enemy artillery activity on the right half of our line, where there was considerable use of gas, shrapnel, and high explosive shells. Most of the shells were of small or medium caliber. Barrage fire was put down in the vicinity of Vaux and Hill 204.

"The German air forces were still very active. The planes flew in groups of varying size. At about noon a German patrol of five machines was attacked and driven off by five of our planes. The movement of troops and traffic in the German rear areas continued abnormal. Our own troops continued their activity in patrolling. Our batteries were also active.

German Infantry Alert.

"In the Marne sector, between July 6 and 7, conditions were quiet. The enemy's artillery fire was light and scattered and his airplanes made less than the customary number of flights. His infantry, while not aggressive, was on the alert. Machine guns fired intermittently from several points on the north bank of the river and some rifle and hand grenades were thrown at our patrols. In the German rear areas more traffic than usual was observed.

"In the Colmar sector the patrolling of the enemy troops and our own troops were the only incidents of particular interest on July 6. An enemy patrol of about twenty men was seen at about midnight outside of our wires at one point. Rifle grenade fire was immediately put down from our lines and the enemy withdrew.

Repulse Patrol Effort.

"At about 2:30 o'clock in the morning another patrol of eight men was heard by our troops. Flares revealed the fact that the patrol was attempting to reconnoiter our positions. Our troops fired on them and they scattered into the brush. At daylight several of the enemy were discovered in shell holes. Five small red balloons were sent up at various intervals. Our own reconnaissance patrols were active.

"Our troops in Lorraine experienced a quiet day on July 5 to 6. There was little of interest except increased machine gun fire and abnormal train movement in the German rear areas. Our anti-aircraft batteries were active against the German air forces. Three German propaganda balloons were released."

Vernon Booth Loses Leg by Poisoned Hun Bullets

Sergt. W. Vernon Booth Jr., reported as having been slightly wounded in aerial combat in France, where he is in service in the French air corps, has suffered the loss of a leg, it has become known. The use of poison bullets by the Germans is declared to have made amputation necessary.

The announcement of Sergt. Booth's misfortune was made by D. R. Forgan, his father-in-law. Mrs. Booth, who was Miss Ethel Forgan, is engaged in relief work in France.

Nice Little Snowfall at Boulder, Near Denver

Denver, Colo., July 10.—Snow fell for a quarter of an hour this morning at Boulder, near here, following a cold rain last night.

Cuticura Quickly Relieves Itching Skins

Bathe with Cuticura Soap, dry and apply Cuticura Ointment. For eczemas, rashes, itchings, irritations, etc., they are wonderful. Nothing so ensures a clear skin and good hair as making Cuticura your every-day toilet preparations.

Sample Each Free by Mail. Address postcard: "Cuticura, Dept. 21-E, Boston." Sold everywhere. 25c. Ointment 25 and 50c. Talcum 25c.

ON ROLL OF HONOR

One Chicagoan Killed and Others Wounded in Action.

PRIVATE WILLIAM J. WALKER, killed in action, was an Irish emigrant boy, and lived with his uncle, Allen Dewart, 3608 South Marshfield avenue.

CORPORAL JOSEPH WOLSKI, wounded severely, is the son of Mrs. Lizzie Wolsky, who formerly lived at 1054 West Erie street, but has since moved to Detroit.

LIEUT. JAMES J. SHEERAN, wounded in action a second time, was studying for the priesthood when he entered the first officers' training camp at Fort Sheridan.

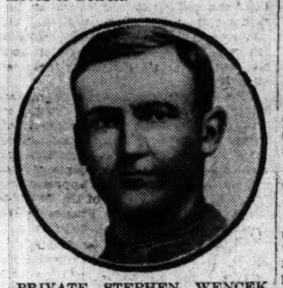

PRIVATE STEPHEN WENCEK, severely wounded, is the son of Mr. and Mrs. William Wencek, 1539 Noble street. He is 26 years old and enlisted in May, 1917.

CHICAGO MARINE KILLED; THREE MEN WOUNDED

Priest Soldier's Name on Casualty List Second Time.

One more of the intrepid Chicago marines has been sacrificed upon the altar of freedom, a coast artilleryman is dead, and three soldiers are reported wounded on a French plain of battle.

Private William J. Walker, killed in action, lived with his uncle, Allen Dewart, 3608 South Marshfield avenue, until he enlisted in June, 1917. His parents live in Lurgan, County Armagh, Ireland, where the lad was born. He came to America in 1913 and was employed until he enlisted by Wilson & Co. as a checker. A cousin, Allen Dewart Jr., is now at home recuperating from wounds received in battle with the Canadian expeditionary forces. Walker was 24 years old, and formerly served in the militia.

Dies in California.

Private Westley J. Archibald of the Twenty-seventh company, coast artillery corps, died yesterday at Presidio, Cal. He was the only son of Mrs. Mary A. Archibald, 1614 North Tripp avenue, was 28 years old, and before enlisting in December last year was a street car motorman. He has one sister, Mildred. The cause of his death was not stated.

Lieut. James J. Sheeran, son of Mrs. Elizabeth Sheeran of 7130 South Carpenter street, has been wounded a second time. Lieut. Sheeran was just finishing his studies for the priesthood at Niagara university, Niagara Falls, N. Y., when the first officers' training camps were opened. Against the wishes of his friends, who advised him to enter the army as a chaplain, he went into the camp at Fort Sheridan and emerged bearing the shoulder bars of a lieutenant, and was one of the few officers assigned to immediate overseas service.

Went Back for More.

Lieut. Sheeran was slightly wounded on April 15 and, it is believed, was gassed, for he was sent to the hospital and told that he might go home for a few months to recover. This evidently was repugnant to the fighting spirit of the young officer, for he was soon back with his men. He is 25 years old and has a brother, Michael A. Sheeran, a private in the quartermaster corps.

Corporal Joseph Wolski, wounded severely, formerly lived at 1054 West Erie street. Since the boy enlisted in September, 1916, Mrs. Lizzie Wolski, his widowed mother, has moved to Detroit, neighbors say.

Private Stephen Wencek, also severely wounded, is the son of Mr. and Mrs. William Wencek of 1539 Noble street. He is 26 years old and enlisted in May, 1917, in the Fifteenth field artillery. Before his enlistment he was employed as a conductor for the Metropolitan Elevated company. He has a brother, Peter, in France with the Sixth field artillery and an uncle serving in the Germany army.

PRIVATE JOSEPH M. FLANNIGAN of Belleville, Ill., was listed yesterday as killed while fighting in France.

HIS LIBERTY BOND GOOD FOR $1,500

It looked like internment for John Klyne, a young fellow, who said he was born in Austria, when federal officers brought him in on the ground that he was suspiciously lacking in documentary evidence about himself.

"I've tried to enlist three times, and they won't take me because I was born in Austria," he told William Hanley, who investigates such cases.

"You want to fight Germany?" asked Mr. Hanley.

"I do," he replied.

"Huh, pretty hard to lock up a man like that," the investigator remarked. Klyne was taken to Lewis F. Mason, United States commissioner. Klyne asked if he would have to go to jail.

"Bond in a case like yours is usually set at about $1,500," said Mr. Mason. The young man put his hand in his pocket and said:

"I'm afraid I'll have to go. This $50 Liberty bond is all the security I can offer." Mr. Mason looked hard at him a minute or two and then remarked:

"I guess that's enough in your case."

Leaving the bond for his appearance, Klyne said, "I'm going to try to enlist in the Canadians next."

Lutheran Church Merger to Include All Branches

Atlantic City, N. J., July 10.—A meeting will be held in New York in November to ratify a plan for a merger of all members of the Lutheran faith in this country along lines mapped out here today by the ways and means committee, representing various existing Lutheran bodies.

The merger would embrace 5,000 churches, with property valued at $50,000,000, including six seminaries and twelve cottages.

Plans for the changes will be completed by the committee later in the week.

Elks Bar Enemy Alien Tongues in Clubhouses

Atlantic City, N. J., July 10.—Enemy alien languages are barred from use in the clubhouses of the Elks, in a resolution unanimously adopted by the grand lodge in annual session here.

Solid Mahogany Table, $5.75

THROUGH an exceptional purchase we are able to offer 75 splendid solid mahogany Tables at this unusual price.

It can be used for the telephone, the phonograph, on electric sewing machine or as a bed-side table. Size of top, 21½x19 inches; shelf below. We have also 40 tables in oak of same design and price.

Eighth Floor, State Street.

MARSHALL FIELD & COMPANY

CAPITAL HILLS BOMBED TO SHOW TRENCH DEVICES

Washington Officialdom Gets Echo of What Real War Is Like.

Washington, D. C., July 10.—Trench warfare devices of many types were demonstrated here tonight before a big gathering of war department officials, army officers, and members of congress as guests of the trench warfare section of the ordnance bureau.

The exhibition included grenades and bombs of many kinds, now being produced for the army in France, a demonstration of gas, flame, and smoke projectors, and concluded with a display of rockets and other night signalling and illuminating methods evolved by modern warfare.

The scene of the demonstration, which lasted late into the night, was a rifle range in a secluded valley amid the hills that surround the capital. A feature of the display was the dropping of actual bombs from a De Haviland "4" day bomber, the machine equipped with Liberty mator now being produced in quantity for use by American aviators in France.

Hills Roar with Crash.

The rifle range lies at the foot of a steep hill, on top of which the several hundred guests were gathered. The hills roared with the crash of the bursting missiles and the ground in front of the trenches was churned by flying fragments. A row of figure targets, representing a charging line, was battered to pieces in a hail of grenades showered over a ten foot embankment.

Switching to incendiary grenades, the firing party scattered fire over the crags in all directions and in another moment were showering a supposed advancing enemy with gas grenades. Moving out of the shelter, the squad started forward under a dense cloud of white smoke rising from the smoke bombs hurled ahead of them.

Bombing Machines Used.

The hum of a big motor high overhead announced the coming of the bombing machine. The first bomb, containing many pounds of high explosive, landed in the woods, bursting with a terrific concussion. A second tore a great hole in the center of the range and a third dropped on a target butt, tearing out a thirty foot crater.

Two men armed with smoke projectors filled the whole valley with a pall of white, beneath which a brigade of troops could have maneuvered unobserved.

Keep Back Some New Tricks.

When night fell the valley was repeatedly bathed in brilliant light from parachute flares carried up in rockets. Every man on the range stood out distinctly in the glare.

The display did not go into all of the 150 or more devices the trench warfare section is producing. Some of them are new and will be first employed against the enemy.

Merchant Arrested for Refusing to Pay Taxi Bill

Joseph Dicola, a commission merchant at 57 West South Water street, was arrested last night on a charge of refusing to pay a taxicab bill of $3.50 after an argument with J. V. Vlach, a chauffeur. He made a deposit of $50 for appearance in court today.

Georgia Senate Passes Eugenic Marriage Bill

Atlanta, Ga., July 10.—A eugenic marriage bill, requiring a man to present a certificate of health before the issuance to him of a marriage license, was unanimously passed by the state senate today.

OVERSEAS CASUALTIES

ARMY CASUALTIES.

WASHINGTON, D. C., July 10.—Today's casualty list of the American army in France contained 193 names, bringing the total overseas army casualties to 9,779.

	Reported— Prev.	July 10.
Killed in action, including 291 lost at sea	1,594	21
Died of wounds	555	15
Died of disease	1,222	4
Died of accident and other causes	491	3
Wounded in action	5,249	46
Missing in action, including prisoners	484	14
Totals	9,676	103

KILLED IN ACTION.

LIEUTENANT.

Wm. C. Peterson, North Crystal Lake, Ill.

SERGEANT.

James T. Mason, Huntsville, Ala.

CORPORALS.

Henry O. Diller, Pittsburgh, Pa.
William P. Gallagher, Lima, O.
Christopher A. Mohr Jr., Hoboken, N. J.

PRIVATES.

Henry J. Allman, Lafare, Cal.
Joseph J. Breton, Holyoke, Mass.
Antonio Cemsdo, Naples, Italy.
Frank G. Doucette, Bangor, Mont.
Ashby J. Downey, Roanoke Rapids, N. C.
George Dvorak, St. Louis, Mo.
Joseph Gugliuzo; Sapeiro Patti, Italy.
Clarence E. Harris, Springfield, O.
Stanley Kobsinski, South Bend, Ind.
Elzie H. Moore, Milton, Ill.
Donald Munro, Back Stornaway, Scotland.
Clifton E. Ogier, Menlo, Kas.
Jasper W. Thomason, Newbern, N. C.
Henry E. Watkins, East Jordan, Mich.
Pliny M. Weber, Lancaster, O.
Oscar L. Woods, Coal Valley, Ala.

DIED FROM WOUNDS.

SERGEANTS.

Charles F. Davis, Bonne Terre, Mo.
Edgar Downey, Sidell, Ky.
Edison Miller, Delaware, O.

CORPORAL.

Isaac V. Boursaw, Groscap, Mich.

PRIVATES.

John Butero, Indiana, Pa.
John E. Carpenter, Ridgeville, Ind.
Harry Levan, Philadelphia, Pa.
Antonio Lozzi, Veto Reto, Italy.
Leigren J. Masison; Lynn, Mass.
Richard J. Mullen, New York City.
John Ostrowski, Grand Rapids, Mich.
Oscar F. Paxton, Slaughter, La.
Edward J. Stuts, Buffalo, N. Y.
Melville O. Talley, Snyder, Tex.
Domenico Tornlotti, Elko, Nev.

DIED OF DISEASE.

PRIVATES.

Guyser Canips, Cherryville, N. C.
Harry Daly, Charlotte, N. C.
Patrick Hearn, New York City.
Ben Johnson, Kansas City, Kas.

DIED OF ACCIDENT AND OTHER CAUSES.

COOK.

Charles L. Emrich, Pittsburgh, Pa.

WAGONER.

Floyd Hollenberger, Plymouth, Wis.

PRIVATE.

Melvin M. Carr, Elkhorn, W. Va.

WOUNDED SEVERELY.

CAPTAINS.

Charles E. Speer, Baltimore, Md.
Joseph F. Williamson, Sevastopol, Cal.

LIEUTENANTS.

James J. Sheeran, 7130 Carpenter street, Chicago.
Arthur Tilghman, Houston, Tex.

SERGEANTS.

Percy Alexander, Forest, La.
Elder B. Hacker, Dallas, Tex.
Arthur Harris, Mason City, Ia.

CORPORALS.

Harvey E. Adams, Rosedale, Ind.
John E. Gleason, Waverly, N. Y.
William F. Hoop, Pittsburgh, Pa.
Bertram A. Turner, Paducah, Ky.
John R. Wilson, Newcastle, Pa.
Joseph Wolski, 1054 West Erie street, Chicago.

COOK.

Stephen Wencek, 1539 Noble street, Chicago.

PRIVATES.

Winston Arant, Mountain Creek, Ala.
Jack Atherton, Urbana, O.
Paul M. Baldyga, East Hampton, Mass.
Henry W. Barnes, Steubenville, O.
Michael Bayer, Cleveland, O.
Luther Bradley, Morrilton, Ark.
Levi H. Cooper, Hillyard, Mo.
Clyde W. Day, Somesville, Tenn.
Prosper De Lee, South Bend, Ind.
John T. Elrod, Ottawa, O.
Joseph B. Freedman, Boston, Mass.
Charles D. Fulton, Boise, Idaho.
Albert L. Harle, Boise, Idaho.
Ernest Harris, Thompsonville, Ill.
Charles Jewell, Centerville, Mont.
Howard Karkia, Butte, Mont.
Robert H. Koppenhaver, Gilbert, Ia.
George O. Lindblad, Moose Lake, Minn.
Clement F. Noonan, Crosby, N. D.
Elmer Nusbaum, Wakarusa, Ind.
John O. Pearson, Elyria, O.
Berat Polaski, Detroit, Mich.
Sam Saklaro, Sunnyside, Utah.
Bradley A. Sego, Krupp, Ky.
Jim Simonetta, Phillipsburg, N. J.
Joseph A. Slatek, Omaha, Neb.
Bruce A. Spencer, Campbell, N. C.
Herbert De W. Stanley, Ohoopee, Ga.
Elijah C. Todd, Atchison, Kas.
Richard F. Werner, Pittsburgh, Pa.
Christ W. Zarnescu, Dysart, Canada.

WOUNDED SLIGHTLY.

PRIVATE.

Felice Barbiere, St. Louis, Mo.

MISSING IN ACTION.

LIEUTENANT.

Jay I. Carpenter, Rochelle, Ill.

PRIVATES.

Matthew Casey, New York City.
Alva N. Graves, Akron, Colo.
William McCarrick, Elmira Heights, N. Y.
Robert S. Rankin, South Boise, Idaho.
Joe R. Reiniche, Los Angeles, Cal.
William H. Stewart, Elkins, W. Va.
Avdel Stick, Volinsh, Russia.
Tony Tocci, Brooklyn, N. Y.
Philip F. Warfield, Sunbury, Pa.
John L. Wilson, Utica, N. Y.
Hyman Wolfe, Chelsea, Mass.

PRISONERS.

LIEUTENANT.

Harold Gile, Colorado Springs, Colo.

PRIVATE.

James E. Morton, Hamilton, Ont.

PRISONERS—PREVIOUSLY REPORTED MISSING.

CORPORAL.

Frederick R. Hyde, Chester, Vt.

PRIVATES.

Burnett A. Herdman, Middletown, Conn.
Michael J. McDermott, New Haven, Conn.
Edward J. McGrath, New Bedford, Mass.
Charles B. Reese, Spring Hill, N. H.

MARINE CASUALTIES

WASHINGTON, D. C., July 10.—The United States marine corps casualty list issued today contained only five names, bringing the total marine corps casualties to 1,571.

	Reported— Prev.	July 10.
*Deaths	522	4
Wounded	982	1
Missing, including prisoners	42	...
Totals	1,546	5

*Two men previously reported killed in action, now reported safe, one on duty, the other wounded.

KILLED IN ACTION.

PRIVATES.

Adrian J. Michels, Milwaukee, Wis.
William J. Walker, 3608 South Marshfield avenue, Chicago.

DIED OF WOUNDS.

SERGEANT.

Alcide N. St. John, Chicopee Falls, Mass.

PRIVATE.

Donald M. Blankenship, Rome, Ga.

CHANGES IN LIST.

Private Ivan C. Walker of Rockford, Ia., previously reported killed in action, now on duty.

Private George E. Michael of Dalmatia, previously reported killed in action, now reported seriously wounded.

City Wins a Temporary Victory in Scalping Fight

The loop theaters yesterday notified the city collector's office they would take out licenses with the anti-scalping clause provided they do not have to waive rights to attack the ordinance in court.

Powers', the Olympic, the Grand, the Palace, and the Garrick made application for licenses.

The city's victory is thought to be only temporary, as it is believed as soon as the city attempts to revoke a license for alleged violation of the anti-scalping provision the theater affected will bring suit to prevent the enforcement of the ordinance.

UNCLE SAM BOY'S ACCUSER.

Thomas J. Conlin, 17 years old, 4938 Potomac avenue, a mail carrier, was arraigned before United States Commissioner Mason yesterday charged with stealing letters. The case was continued to July 17 and the bond was set at $1,000.

Patient Admits Killing Aged Man at Dunning

Confession was made yesterday by William Logan, a "harmless patient" in the Dunning asylum, that he killed Edward Ryan, 70 years old, whose death has been under investigation by the asylum officials since June 17. Logan explained that Ryan "was making noises," whereupon he threw a stone at him, knocking him down.

Lunchrooms Must Be Clean; Health Body Acts

Inspectors of the health department started yesterday to enforce sanitary conditions in offending lunchrooms, mostly in the downtown district. Health Commissioner Robertson said notices served on several places had been ignored. Several prosecutions may be instituted.

Strike three!
Right over the plate!
He's out! Ah, it's a great old game.

But it's ten thousand times a greater game when the stake is Human Liberty; when you put 'em across "No Man's Land" loaded with America's blasting answer to the challenge of the Hun.

There is once again a chance to enlist in the U. S. Marines. Can you qualify? Clear-eyed, alert-minded, vigorous manhood comes first; then the capacity for training for service on land and sea, or in the air; men with self-reliance and self-respect, and ambitious for advancement. Age limits, 18 to 36 years.

REGISTERED MEN: Ask Local Board to let you volunteer. Unregistered men, enlist in the U. S. Marines quickly, while you can.

Apply at the U. S. MARINE CORPS RECRUITING STATION
608 South State Street, Chicago
189 N. Chicago Street, Joliet. 202 Wells Street, Milwaukee.
208 Union Trust Building, South Bend. 180 N. Adams Street, Peoria.

The Globe, Anchor and Eagle means "U. S. Marine"

U.S. MARINES

YANKS FLY 50 MILES BEHIND GERMAN LINE

Chase Off Enemy and Obtain Valuable Information.

(Continued from first page.)

from Zurich to Le Journal he reached Switzerland Tuesday morning.

[When Corporal Buckley, who was a member of the Lafayette flying corps, first disappeared last September it was reported he had been killed. Paris friends denied this and in November it was ascertained that Buckley was a prisoner in Germany after having been wounded.]

Germans Kill 54 Girls.

THE HAGUE, July 10.—Fifty-four girl workers were killed when German airmen made an afternoon raid on an ambulance station at La Panne, about seven miles behind the allied lines in Belgium, according to a dispatch from Flushing today. More than fifty bombs were dropped.

Down Eleven German Planes.

LONDON, July 10.—The official statement on aerial operations tonight says:

"Enemy aircraft were active on the northern part of our front and a number of combats took place, in which nine German machines were destroyed and one was driven down out of control. In addition, a hostile scout was brought down by anti-aircraft fire.

"In the course of the day we dropped fourteen tons of bombs."

RADIO EXPERT KILLED.

Mineola, N. Y., July 10.—Bruce N. Culmer, a radio expert of 210 West Pike street, Martinsville, Ind., was killed at the army aviation field here this afternoon when the airplane in which he was riding with Cadet Forster fell and was wrecked. Culmer, who was in the front seat, was crushed. Forster was uninjured.

Runaway Plane Kills Mechanic.

Lake Charles, La., July 10.—Will Renfro of Harriman, Tenn., a mechanic, was killed at Gerstner aviation field this afternoon when an aeroplane under test broke from its control ropes and crushed him against a building, injuring him so badly that he died an hour later. Renfro's body was sent tonight to his home in Tennessee.

"Delighted," T. R. Says.

New York, July 10.—"I am perfectly delighted," exclaimed Col. Theodore Roosevelt, when told here tonight of the exploit of his youngest son in bringing down a German airplane. "I am as proud as I can be."

Bandits Shoot 3 Persons and Loot M., K. & T. Train

Paola, Kas., July 11.—Two trainmen and a woman passenger were shot and the mail and express cars were looted by thirteen bandits who held up a Missouri, Kansas and Texas passenger train early today at Koch, a siding three miles east of this city. They compelled the engine crew to detach the mail and express cars. The bandits then ran them away, looted them, and then fled north in motor cars. None of the victims is seriously wounded.

FORM LEAGUE TO BRING INDUSTRIAL PEACE AFTER WAR

Elimination of Strikes and Americanization of Aliens Sought.

To promote industrial peace after the war, to force participation by labor in the profits and management of industry and to help win the war by naturalization and Americanization of aliens, the League for Industrial Justice was formed here yesterday.

Three Chicagoans are among the officers. They are Stephen A. Day, lawyer, as president; John Metz, president of the United Brotherhood of Carpenters and Joiners, as treasurer, and Arthur E. Schultz, secretary. Both E. Chapin, a labor leader of Newark, N. J., was chosen vice president.

Among state chairmen already named are Daniel C. Smith, Chicago; Homer R. Labrum, Massachusetts, and Thomas Ricketts for New York. Labrum and Ricketts are union leaders.

Will Seek Congressional Act.

According to Day, the league will work for a congressional act affecting the war, providing that the employes of all industries will collectively hold a certain portion of the stock issued by the corporation for which they labor, with payment to be made and benefits received, individually.

Under the plan, a national commission created by congress and appointed by the president with the approval of the senate, would determine the amount of participation by the employes and adjust differences.

"Our belief is that industrial peace will be the final requisition for national security after the close of the war," said Day last night. "We believe that our plan will bring this about. Strike will be unknown because the cause of strikes will have been eliminated.

Few Workers Join Union.

"The trouble with organized labor in America is that proportionately very few workers join unions because they must strike to obtain their objectives. We think therefore that our movement will recruit the support of all labor because it means peace and yet good wages and living conditions.

"It is also a remedy for socialism and I. W. W. ism. It is the program of the British Labor party with the socialistic aspects removed. It is a purely American plan of cooperation between employer and employe.

"The participation which labor will have in their industries will vary in proportion to the extent to which labor enters into the final product.

"During the war we shall work for the naturalization and Americanization of aliens in this country. We shall not form an alliance with the Socialists, I. W. W.'s, Nonpartisan league, or any other organization which is not truly American."

NEW PHILADELPHIA ARCHBISHOP ENTHRONED.

Philadelphia, Pa., July 10.—The Most Rev. Denis J. Dougherty was enthroned today as archbishop of the see of Philadelphia and the province of Pennsylvania.

Hassel's "Foxhall" $7.85

We have it in all leathers; in high or low shoes; custom made; quality guaranteed.

THE big shoe sale is now in progress; it is a matter of interest to every man in Chicago who wants to save some money on good shoes. We've put our entire stock—it's a big stock, too—on sale at reduced prices—$3.85, $4.85, $5.85, $6.85, $9.85.

You can't get anything but a bargain at these prices; the original prices were as high as $9, $10, $12, $14.

You'll find every style, every leather, every size and weight, in high or low shoes. We advise you to buy not only what you need now, but what you're going to need, even as far ahead as next summer.

Look at our windows for a showing of these shoes.

HASSEL'S
DEARBORN AND VAN BUREN

AGREE ON FOR HONOR IN GRANT

Composite Statue Sculptors' Id Be Built

Chicago will have—a future—a temporary those of her sons who for their country. decided yesterday, at one of the council comm defense, and another, he thereafter, of a citize charged with the duty o the memorial and roll

The council committe munication from Pompe retary of the Western S tors, on behalf of the s ing the colonnade at of Grant park as a m morial.

Coppini Plan F

Mr. Coppini submit which he explained wa which would be offered but merely an illustrat sented. "Chicago"—a wo ing a wounded soldier a idea was that the tempo should be from fifteen t high and made of wood staff, with wood panels ered, between the colum nade to contain the nam This to be used until a morial is erected.

The suggestion met t council committee and other committee, name gestion of Frank G. Lo dent of the Art institu consider all details. T consisting of Ald. Jose representing the coun Charles L. Hutchinson the Art institute; Pomp the Western Society Charles H. Wacker, he cago plan commission; architect; Mrs. Healon suggested the plan; Co Chesney, representing t ficer to be designated t navy, and J. E. Wilk lowing the council co journment.

Committee View

It was unanimously use the colonnade if the South Park board coul The committee then Grant Park to view the sider details, where it Mrs. Nancy Cox-MacC president of the Weste Sculptors. It was deter most fitting site for a morial to be erected would be that of the old stockade, at Michigan river.

The plan for the temp contemplates the erecti mental group either i south of the colonnade and the use of tablets honor roll between the colonnade. It was also if the number of nam great for the space be umns, simple posts co on the honor roll migh the sunken garden sou nade, making an aver to it.

Plan Composite

Last night the Wes Sculptors met at the Ar Mrs. Cox-MacCorma There it was determin ciety would have a fr tion for designs for these to be submitted a ing, next Wednesday these the designs to b be selected, and it was members of the society efforts, the group th not one sculptor, but a in the society. Every enteen present volunt sketch designs. This first time in the histo in which such a comp be constructed. The a ing their services fre A. D. Curtis, through submitted an offer t memorial at night fre

Heavy Gun Pr On at Cam

Sparta, Wis., July At Camp Robinson greater part of the firing on the range. big guns is heard alm Entertainments are Wednesday and Satur the soldiers in the fo social gatherings, but there is little to break camp life. Religious on Sundays in the Y. tertainments staged occasionally given in ater.

Cho

ORM LEAGUE TO RING INDUSTRIAL EACE AFTER WAR

mination of Strikes and Americanization of Aliens Sought.

promote industrial peace after war, to force participation by la- in the profits and management dustry and to help win the war aturalization and Americanization liens, the League for Industrial ce was formed here yesterday. ree Chicagoans are among its rs. They are Stephen A. Day, er, as president; John Metz, pres- of the United Brotherhood of Car- rs and Joiners, as treasurer, and ur E. Schultz, secretary. Ben hapin, a labor leader of Newark, , was chosen vice president. ong state chairman already d are Daniel C. Smith, Chicago; er R. Labrum, Massachusetts, and as Ricketts for New York. Lab- and Ricketts are union leaders.

Will Seek Congressional Act.

cording to Day, the league will for a congressional act after war, providing that the employes industries will collectively hold tain portion of the stock issued he corporation for which they with payment to be made and its received individually. der the plan, a national commis- created by congress and ap- ed by the president with the ap- l of the senate, would determine amount of participation by the yés and adjust differences. ur belief is that industrial peace e the final requisition for national ity after the close of the war." Day last night. "We believe that lan will bring this about. Strikes e unknown because the cause of s will have been eliminated.

Few Workers Join Union.

he trouble with organized labor in ica is that proportionately very rorkers join unions because they strike to obtain their objectives. hink therefore that our movement ecruit the support of all labor se it means peace and yet good and living conditions. is also a remedy for socialism W. W. ism. It is the program British Labor party with the so- ic aspects removed. It is a American plan of coöperation en employer and employé. e participation which labor will n their industries will vary in tion to the extent to which labor into the final product. ring the war we shall work for aturalization and Americaniza- f aliens in this country. We ot form an alliance with the So- . I. W. W.'s. Nonpartisan or any other organization is not truly American."

PHILADELPHIA ARCHBISHOP EN-THRONED.

elphia, Pa., July 10.—The Most Rev. Dougherty was enthroned today as op of the see of Philadelphia and ince of Pennsylvania.

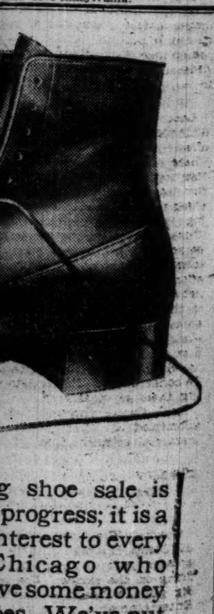

g shoe sale is progress; it is a nterest to every Chicago who ve some money es. We've put tock—it's a big -on sale at re- rices—$3.85, , $6.85, $9.85.

t anything but t these prices; prices were as $10, $12, $14.

every style, r, every size n high or low advise you to ly what you t what you're d, even as far ext summer.

windows for these shoes.

L'S

N BUREN

AGREE ON PLAN FOR HONOR ROLL IN GRANT PARK

Composite Statue of Many Sculptors' Ideas to Be Built.

Chicago will have—and in the near future—a temporary memorial for those of her sons who give their lives for their country. This much was decided yesterday, at two meetings, one of the council committee on home defense, and another, held immediately thereafter, of a citizens' committee, charged with the duty of arranging for the memorial and roll of honor.

The council committee heard a communication from Pompeo Coppini, secretary of the Western Society of Sculptors, on behalf of the society, suggesting the colonnade at the north end of Grant park as a site for the memorial.

Coppini Plan Favored.

Mr. Coppini submitted a design, which he explained was not the one which would be offered by the society but merely an illustration. It represented "Chicago"—a woman—supporting a wounded soldier and sailor. His idea was that the temporary memorial should be from fifteen to eighteen feet high and made of wood, covered with staff, with wood panels similarly covered between the columns of the colonnade to contain the names of the dead. This to be used until a permanent memorial is erected.

The suggestion met the favor of the council committee and also of another committee, named at the suggestion of Frank G. Logan, vice president of the Art institute, which will consider all details. This committee, consisting of Ald. Joseph O. Kostner, representing the council, chairman; Charles L. Hutchinson, president of the Art institute; Pompeo Coppini for the Western Society of Sculptors; Charles H. Wacker, head of the Chicago plan commission; E. H. Bennett, architect; Mrs. Heaton Owsley, who suggested the plan; Col. N. W. MacChesney, representing the army; an officer to be designated to represent the navy, and J. E. Williams, met following the council committee's adjournment.

Committee Views Site.

It was unanimously determined to use the colonnade if the consent of the South Park board could be obtained. The committee then adjourned to Grant Park to view the site and consider details, where it was joined by Mrs. Nancy Cox-MacCormack, vice president of the Western Society of Sculptors. It was determined that the most fitting site for a permanent memorial to be erected after the war would be that of the old Fort Dearborn stockade, at Michigan avenue and the river.

The plan for the temporary memorial contemplates the erection of the monumental group either in the fountain south of the colonnade or on its edge and the use of tablets containing the honor roll between the columns of the colonnade. It was also suggested that, if the number of names proved too great for the space between the columns, simple posts containing names on the honor roll might be erected in the sunken garden south of the colonnade, making an avenue leading up to it.

Plan Composite Statue.

Last night the Western Society of Sculptors met at the Art institute, with Mrs. Cox-MacCormack presiding. There it was determined that the society would have a friendly competition for designs for the monument, these to be submitted at the next meeting, next Wednesday night. From these the designs to be offered are to be selected, and it was agreed that all members of the society contribute their efforts, the group thus to represent not one sculptor, but a composite of all in the society. Every one of the seventeen present volunteered to submit sketch designs. This is said to be the first time in the history of sculpture in which such a composite statue will be constructed. The artists are all giving their services free.

A. D. Curtis, through J. E. Williams, submitted an offer to illuminate the memorial at night free.

Heavy Gun Practice On at Camp Robinson

Sparta, Wis., July 10.—[Special.]—At Camp Robinson these days the greater part of the time is spent at firing on the range. The boom of the big guns is heard almost continually. Entertainments are given in the city Wednesday and Saturday evenings for the soldiers in the form of dances or social gatherings, but aside from these there is little to break the monotony of camp life. Religious services are held on Sundays in the Y. M. C. A. hut. Entertainments staged by the boys are occasionally given in the big amphitheater.

"MADE IN GERMANY" THINGS MADE USELESS

U. N. G. Members Smash Articles Produced in Hunland.

Miss Antoinette de Roulet, Miss Annie M. Dow, Mrs. H. J. Solon.

Three members of the U. N. G. club had a little private smashing party yesterday at the Cordon club. The U. N. G.'s have no use for anything that comes from Germany and they have solemnly vowed to use nothing German. Not only will they refrain from using German made things but yesterday they decided to smash up some that already had come from Hunland by way of initiating two new members of the club, Miss Antoinette De Roulet and Mrs. H. J. Solon, Mrs. Annie M. Dow presided.

"One, two, three,
Down with German—ee."

Thus sang the trio gathered solemnly 'round an iron safe in a private room of the Cordon, and down went a hand painted pretzel dish, marked "made in Germany," a beer stein with the usual touching German sentiments of brotherly love inscribed around the top, and a plump doll of obviously Teutonic origin, whose sawdust soon mingled with the chips of china. The maid then came and gathered up "Germany" in a dust pan.

HOSPITAL QUIZ EXPLAINED BY MRS. FAIRBANK

Students' Work in Maternity Cases Shows Skill, She Says.

Commenting on the news article in THE TRIBUNE yesterday regarding the Chicago Lying-In hospital and the employment of medical students in its dispensary work, Mrs. Kellogg Fairbank, chairman of the woman's board, said:

"I wish to emphasize the fact that there was no criticism of the medical service of the institution. The question raised by the state examiner is whether a medical student who has had training but has not yet received his diploma, or taken out his Illinois license, is eligible to practice in Chicago.

Better to Take Cases.

"We claim that, as the war has taken so many doctors and internes, and it is no longer possible for us to send a licensed physician to each case, it is better to accept all cases who apply at the dispensary, and, when the pressure of work there is great, and there are not sufficient numbers of doctors or internes to be had, to send a student to care for these women who appeal to us for service, rather than to turn them over to the midwives in the neighborhood.

"In the last six months a number of our cases have been so handled, but it is eloquent of the fact that our students have been well trained, that there have been no failures, no loss of life, no malpractice, and no complaints made along these lines. Our record of maternal mortality remains the lowest in the world.

Tells of Collections.

"In regard to the statement of collections taken by our students. We make no charges or collections from the patients at our two hospital dispensaries. This service is free, but in order not to pauperize the neighborhood unnecessarily, when a woman registers with us for care she is asked if she wishes to make a contribution to the funds of the hospital in appreciation of the service she receives. In those cases where a small amount of money is pledged the social service department, through our social service worker, collects it.

"In the last fiscal year the amount of money collected from these dispensary patients was $2,271, while the cost to the institution for treatment of these cases was $18,000."

EXTEND HUNGARIAN LOAN TIME.

PARIS, July 10.—The period for subscribing to eighth Hungarian war loan, which was to close on July 12, has been extended until July 24, according to advices from Basel.

THEIR FIRST STEP TO BERLIN

Several Chicago Draft Boards Fill Gaps in Training Camp Quota Called in June.

To fill deficiencies in Chicago's quota in the June draft call several boards yesterday sent men to Camp Gordon, Ga. Those leaving included the following:

BOARD NO. 2.

Baltero, Silvio.....2323 S. Dearborn-st.
Diap, Fred.....2330 Calumet-av.
Jordensen, Christ.....1525 Keystone-av.
Purcell, Paul.....2358 Indiana-av.
Shea, Patrick.....112 N. Franklin-st.

BOARD NO. 5.

Claus, J. Bernard.....1706 Warren-av.
Gledon, John P.....764 E. 39th-st.
Gunther, Henry A.....3524 Michigan-av.
Moulton, Alan.....543 Aldine-sq.

BOARD NO. 12.

Allan, Wibur.....2918 W. 38th-st.
Joyce, James J.....452 W. 43d-st.
Klekshuk, John.....4330 S. Hermitage-av.
Tonkonin, Adolph E.....3023 S. Troy-st.

BOARD NO. 13.

Emery, Joshua Jr.....5215 Cornell-av.
Goddard, Harold.....636 N. State-st.
Higgins, Howard A.....5204 S. Honore-st.
Rickman, Herman W.....6328 Kimbark-av.
Thompson, Harry O.....5314 Kimbark-av.
Whitehuch, William J.....5047 Grand-blvd.

BOARD NO. 18.

Cunningham, John F.....7136 Michigan-av.
Green, Otto.....6153 Ellis-av.
McCabe, Thomas.....7110 Dobson-av.

BOARD NO. 15.

Barry, Garret.....5924 Wabash-av.
Duquette, William E.....6001 Prairie-av.
Owen, Harry.....5821 Dorchester-av.
Shoef, Stewart.....5856 Prairie-av.
Smith, Lee Claude.....5722 Calumet-av.

BOARD NO. 21.

Arsan, Thomas.....766 E. 112th-st.
Berz, Simon W.....11233 Edbrooke-av.
Black, Alex.....Green Bay, Wis.
Cox, Leroy.....1243 Rosemont-av.
Dallagecchia, James.....11527 Ferry-av.
Hunt, George W.....24 E. 112th-st.
Jacobowski, Frank.....4754 Racine-av.
Orsaman, John.....28 E. 112th-pl.
Raufher, Ixan Victor.....12005 Parnell-av.
Sommer Jr., Phillip.....3038 W. 119th-st.
Swaranowicz, Stanley.....12335 Wallace-st.
Tisato, Joseph.....3462 Baltimore-av.
Zumso, Peter.....Rockford, Ill.

BOARD NO. 19.

Anderson, Carl H.....7316 Exchange-av.
Bankwski, Joseph.....8432 Mackinaw-av.
Berowicz, Tomasz.....8361 Burley-av.
Bronlewicz, Jacob.....8511 Buffalo-av.
Budkiserocz, John.....8413 Mackinaw-av.
Colymski, Stanley.....8446 Burley-av.
Davidowicz, John.....8901 Houston-av.
Duc, John.....8371 South Shore-dr.
Glowacki, Antoni.....8250 Buffalo-av.
Grafak, John.....8536 Muskegon-av.
Gutraj, Watlaw.....8357 South Shore-dr.
Hill, Arthur W.....8024 Marquette-av.
Hyzy, Michael.....8536 Greenbay-av.
Jankowski, John J.....8351 South Shore-dr.
Kamorowski, Alex.....8344 Buffalo-av.
Karkesiz, John.....8232 Burley-av.
Klerzek, Wladyslaw.....8532 Burnham-av.
Kokosooki, Stanley.....8406 Buffalo-av.
Konczalski, Leo.....8511 Buffalo-av.
Konicki, Andri.....8444 Buffalo-av.
Kubiak, Joseph.....8351 South Shore-dr.
Kucharski, Joseph.....8943 Burley-av.
Kudla, Stanislaw.....8354 Muskegon-av.
Kuljaws, Frank.....8448 Burley-av.
Lecnewski, Alexander S.8351 South Shore-dr.
Lewandowski, Frank.....8401 Mackinaw-av.
Lewandowski, Joseph.....8225 Brandon-av.
Macejewski, Ludwig.....8327 Brandon-av.
Majkrzyrk, Vincent.....8355 Baltimore-av.
Markiewicz, Joseph.....8632 Baltimore-av.
Masurek, Joseph.....8035 Houston-av.
Napieralski, Anton.....8326 Muskegon-av.
Michoiski, Joseph.....8345 Burley-av.
Niewiadomski, Stefen.....8613 Houston-av.
Niszczak, Stanley W.....8368 Baker-av.
Nizinski, Alex.....Georgetown, Ill.
Perryun, Stanley.....8414 Manistee-av.
Prejsel, Clifford R.....208 S. La Salle-st.
Rackowski, John.....8540 Burley-av.
Kwniski, Frank.....8006 Brandon-av.
Rusleski, Stanley J.....8330 Brandon-av.
Sleczkowski, Joseph.....8737 Houston-av.
Schneider, Joseph.....8310 Saginaw-av.
Serzjourski, Wincenty.....8023 Coles-av.
Slimbsky, Dan.....8737 Houston-av.
Staslak, John.....8209 Houston-av.
Stodulski, Michael.....8415 Mackinaw-av.
Stusiak, Wawrzyn.....8416 Buffalo-av.
Swiantek, Joseph.....8513 Buffalo-av.
Swiatkowski, Martin.....8726 Exchange-av.
Szczepanski, Joseph J.....8450 Burley-av.
Szmagala, John.....8402 Baker-av.
Wisniewski, Frank.....8248 Houston-av.
Wycheski, Noxef.....8540 Burley-av.
Zaba, Joseph.....8131 Coles-av.

WIRE MEN MEET AS FIRM'S GUESTS TO LAUNCH UNION

Organization of a "company union" of employés of the Western Union was begun yesterday at the Great Northern hotel by sixteen delegates from the various sections of the country where 56,000 are on the payrolls.

The expenses of the delegates were paid by Newcomb Carlton, president of the company, at whose suggestion they met. After the department of labor had declared in favor of the telegraphers organizing, and after the demands of the Commercial Telegraphers' union for recognition were followed by a strike threat, President Carlton invited his employés to form a union not affiliated with organized labor.

The sense of the meeting was that the Commercial Telegraphers' union does not represent the Western Union telegraphers because very few are members of the union, according to B. E. Black of St. Louis, who was elected temporary chairman. He said that none of the delegates were members of the union.

"We are all common employés of the company and not one of us holds an executive position," said Black. "After we are organized we think there will be no further excuse for the Commercial union's activities.

"We shall draft a constitution and bylaws and expect to make arrangements for adjustment of wages and working conditions."

VOTE IS DELAYED.

Washington, D. C., July 10.—[Special.]—Senate action on the resolution empowering the president to take over the telephone and telegraph lines was blocked today by Senator Penrose of Pennsylvania. The advocates of the measure said tonight they would make an effort to bring up the measure again tomorrow, but a vote on it within a week appeared unlikely.

BLACKHAWKS TO ACCLAIM FRANCE ON BASTILE DAY

Camp Grant Plans a Big Celebration of Heroic Nation's Festal.

Camp Grant, Ill., July 10.—[Special.]—France will receive the sincere tributes of both army and state in Camp Grant July 13. Plans completed today by Maj. Gen. Charles H. Martin will swing the entire Blackhawk division, all of the additional man power in the solider city, and thousands of civilian visitors into the celebration of Bastille day when Gov. Frank O. Lowden and his executive staff arrive for their review Saturday.

"War-torn France stopped from her grim fight for life long enough to give gallant tribute to our Fourth of July," declared the commander today. "And it is fitting that this division and this camp lead the people of the middle west in American appreciation to commemorate the fall of the Bastille, a day held as sacred in France as Independence day is held here."

French Societies Invited.

Urgent invitations to attend the celebration have been sent to all French societies of Chicago, Illinois, and Wisconsin. Officers of the French training mission have joined heartily in the plans and hope to see hundreds of their countrymen and thousands of the friends of France in camp Saturday.

Celebration Set Ahead.

Bastile day falls on Sunday, but the military authorities have set the celebration ahead twenty-four hours in order to bring it within the reach of soldiers and civilians of the camp zone. French officers will be guests of honor Friday night at the reception to be given Governor and Mrs. Lowden by officers of the Eighty-sixth division.

Two Get Promotions.

Lieut. "Dynamite" Jack Eddy and Lieut. E. H. Spencer, aids to Gen. Martin, received their commissions as captains in the national army today.

Capt. Eddy, whose home is 672 Irving Park boulevard, has two brothers in the service. Capt. Spencer, whose parents live at 109 Wade street, Highland park, also comes of a fighting family. His brother, Dameresq, was killed in action at the front in January. Another brother, Lieut. E. W. Spencer Jr., is in command of a naval aviation camp. Frederick Spencer drove an ambulance in France through the hardest campaigns, and Miss Gladys Spencer served eight mnths with Dr. Blake's American Red Cross unit in France.

LOVE FOR FRANCE WILL BE SHOWN ON BASTILE DAY

Bastile day, the French Fourth of July, will be fittingly observed next Sunday by numerous demonstrations of the affection of Chicago for France. The principal meeting will be at the municipal pier at 2:30 o'clock in the afternoon, following a ceremonial raising of the French flag at Grant park at 2 o'clock.

At the pier the principal speaker will be Carl Vrooman, assistant secretary of agriculture, official representative of the president. A special message from President Wilson will be read by H. H. Merrick of the National Security league. A. Barthelemy, French consul, will read a message from Ambassador Jusserand and Horace Nugent, British consul, will read a message from Lord Reading, British ambassador.

A committee from the organization of seventy-five nationalities will testify to the regard in which France is held by all the races which go to make up America. "The Marseillaise" will be sung by Lieut. Georges Flachaire, the French "ace."

At the flag raising ceremonies Lieut. Flachaire will fly in his Spad fighting plane and the Chicago band, directed by William Weil, will play American and French national airs.

South Chicago Starts 120 Draft Men to Camp

South Chicago's national army escort went to the Dearborn station yesterday with 120 drafted men of the South Chicago district. The men were driven to Grant park in automobiles and then marched to the station. They went to Camp Gordon, Ga.

NEW NONCOMS

Chicago Men at Camp Grant Promoted to Be Sergeants and Corporals.

CAMP GRANT, Ill., July 10.—[Special.]—Promotions to noncommissioned rank for thirty-five men of the Three Hundred and Forty-third infantry were announced today in orders issued by Col. Charles R. Howland. Nearly all the men are Chicagoans.

Sergeantcies in Company F were given to Thomas A. Quinn, 3110 West Congress street; Patrick Enright, 3118 Lexington street, and Grover C. Campbell; in Company M to P. J. Kaminisky, 1800 West Armitage avenue.

The following were appointed corporals:

Company A—Edward J. Menges, 2054 West Twenty-second street; Basil T. Wall, 6634 Stewart avenue; Charles Zanowick, 3024 South Avers avenue; Frank Lesak, 2532 South Hamlin avenue; Gustav W. Sanaw, 3019 South Karlov avenue.

Company B—Emil Krajic, 2636 West Twenty-first street; Richard Popp, Milwaukee, Wis.; Henry J. Kessonica, Milwaukee, Wis.; W. A. Greber, 1456 Indiana avenue; C. T. Goerndt, Dolliver, Ia.

Company F—John W. Bungan, 2430 Grenshaw street; John T. Wise, 338 Stanley terrace; D. T. Brannigan, 7443 South May street; Thomas R. Colfer, 1232 West Seventy-second street; John C. Larson, 251 Wilcox street; Arthur Manz, 7118 South Sangamon street.

Company G—John T. Gleason, 451 West Thirty-eighth street; Clarence J. Weberg, 6000 Prairie avenue; Roy H. Braun, Milwaukee, Wis.; John W. Lawrence, 3344 West Adams street.

Company M—Emil Rodenberg, 5639 West Hermitage avenue; Carl A. Bergland, 5914 West Adams street; Ernest Schlick, Milwaukee, Wis.; S. L. Rasmussen, Fairmont, Wis.; Stanley Tarnecki, 1425 Dickson street; Henry Kreuger, 1019 North Winchester avenue; R. E. Taylor, 6144 Bishop street; F. M. Wennerberg, 6048 South Ashland avenue; C. A. Wilke, 912 West Sixty-third street; J. S. Seciura, 1627 North Girard street.

FRENCH ACE HERE PLEADS FOR U. S. TO RUSH PLANES

France appreciates America's aid and believes in America, her ingenuity and resources. She hopes these will be utilized at the earliest possible moment, especially in the sending of airplanes to France, for France has reached the limit of her capacity for airplane production. This was the gist of a talk by Lieut. Georges Flachaire, French "ace," with a record of twelve German planes brought down, before the ways and means committee of the Chicago Association of Commerce at a luncheon at the La Salle yesterday.

Lieut. Flachaire and Lieut. Henri Farre arrived yesterday morning and proceeded to the Art institute, where Lieut. Farre's pictures of air fighting are on exhibit for the benefit of the children of French aviators killed in action and for the American fund for French wounded. There they held a brief reception, following which they attended the luncheon.

"I have seen your production of Liberty motors," said Lieut. Flachaire, "and I must say it is getting along in good shape. I expect in a few months to see Liberty engines flying over the lines in great numbers. But we would like you to make some more planes also. We need planes very badly."

Lieut. Flachaire said he would return to Detroit today and fly to Chicago Sunday morning in his Spad machine, the latest type of French fighting plane.

HOOVER TELLS BIG PROBLEM OF PRICE CONTROL

Too Much Regulation May Result in Cut of Product.

[BY A STAFF CORRESPONDENT.]

Washington, D. C., July 10—[Special.]—That large profits for low cost producers are essential to stimulation of maximum output by high cost producers and that the only feasible method of curbing profiteering is to impose a high war profits tax is the opinion of Food Administrator Hoover, expressed in a reply to a letter from Simmons, chairman of the senate finance committee.

"My view," Mr. Hoover says, "is that broad regularity restraints now in force are essential in commodity handling in the face of shortages. I am equally convinced that a large percentage of extra normal profits earned out of war conditions, whether by more fortunately situated members of regulated trades or otherwise, should be appropriated to the public treasury through taxation."

Cites Business of Packers.

Mr. Hoover cites the business of the Chicago meat packers as a case in point.

"There is an additional phase of the limitation of profits by regulation where such regulation needs coördination with taxation," says Mr. Hoover. "If a regulation of profits or price is placed at so low a level as to restrain the profits of the low cost producer to a normal profit, it will not only cut off high cost producers and increase the shortage, but sometimes gives to the low cost producer the entire field and means the crowding out of many business concerns. In many industries it means bigger businesses will survive and the smaller businesses will be extinguished.

"This is typically the case in the meat packing industry. The five large concerns together kill about 40 per cent of the animals of the country. They will this year produce about seven billion pounds of meat products.

Small Margin Profits Huge.

"They are so regulated as to profits on animal business (in fact on all business except foreign holdings and non-food business) that their earnings could not exceed one cent per pound of meat products produced. Yet if they earned this amount they would earn $70,000,000 per annum. I am sure the packers themselves will agree upon their pre-war experience that this would be an inordinate profit. On the other hand, a further drastic lowering of profits would, in some branches of the business covered by the packers, drive struggling competition from the field.

"The abnormal profits out of war conditions of the favorably situated producer can only be reached by taxation, unless, by regulation, we take the risk of curtailing production and the demoralization of the economic conditions of the country. Furthermore, if such increased taxation were imposed, it would enable regulation to be carried out with a more liberal hand and less friction."

Points Danger of Shortage.

Mr. Hoover says that "extra profits out of war are hateful," but that it is impossible to eliminate profiteering by regulation alone and still maintain the maximum production necessary to meet war demands.

Choice $25.00

88 Tailleur Suits
45 Sport Suits
115 Silk & Cloth Coats
were priced at $50 to $75
—placed on sale today at
$25

Summer Dresses
Also a few Silk Dresses and All-Wool Coats—reduced today to..... $8

The Leiser Company
324 So. Michigan Ave.

Lyon & Healy
WORLD'S LARGEST MUSIC HOUSE
Instant Service — Ground Floor
VICTROLA RECORDS
FOR THE WEEK END
Records taken today or tomorrow may be retained until Monday on selection. Then two-thirds are returnable.

Sophie Breslau, singing "Villanella"...$1.00
Also singing "My Lady 'Chlo'".. 1.00
Galli-Curci, singing "Little Dorry".... 1.00
Witherspoon, singing "The Old Oaken Bucket".....$1.00
Efrem Zimbalist, playing "Chant de la Veslemoy"..... 1.00

A package of the above special assortment is ready for instant delivery
Wabash Ave. at Jackson Blvd. Phone Wabash 7900
471

Here's the Romance of Our Armies
KHAKI
Freeman Tilden's New Novel
A lively story, told with fervor and imagination, a tale that will thrill the heart of every American. Here at last is a true interpretation of America's spirit—a novel for soldiers, mothers and sweethearts, for everyone who has felt the ennobling touch of the war.
KHAKI
How Tredick Got Into the War
Now at all Bookstores. $1.25
THE MACMILLAN COMPANY, Publishers - - NEW YORK

Blackstone Shop
Importers Gowns and Millinery
628-630 S. Michigan Blvd.
Adjoining Blackstone Hotel
Final Clearance
All Suit, Frock, Coat and Cape prices radically reduced.
Suits
$25 to $45
Former Values $65 to $125
Frocks
$15 $25 $45
Former Values $65 to $150
Coats and Capes
$25 to $65
Formerly sold up to $125
Sweaters Wool and Silk Sweaters. Formerly sold up to $45. Now $10 and $15

The Chicago Tribune.

THE WORLD'S GREATEST NEWSPAPER

FOUNDED JUNE 10, 1847.

ENTERED AS SECOND CLASS MATTER JUNE 3, 1908, AT THE POSTOFFICE AT CHICAGO, ILL., UNDER ACT OF MARCH 3, 1879.

All unsolicited articles, manuscripts, letters and pictures sent to "The Tribune" are sent at the owner's risk, and the Tribune company expressly repudiates any liability or responsibility for their safe custody or return.

THURSDAY, JULY 11, 1918.

"Our Country! In her intercourse with foreign nations may she always be in the right; but our country, right or wrong."
—Stephen Decatur.

PREPARING FOR PEACE.

American imagination can comprehend the problems of peace without having a detailed and well informed statement of prospective conditions laid before the eyes. We know that millions of men and women are now engaged in purely war industry. Manufacturing plants which were making what we now regard as nonessentials are making what we know for the time being are essentials.

Time and emergency control. They convert essentials into nonessentials and nonessentials into essentials. Two years ago we made phonographs where we now make shells, and candy where we now make shrapnel. We make bullets instead of bonbons and save grains instead of wasting gasoline.

No one has to present a precise accounting of changed usage and habit to show the American people that their whole structure has been shifted, economically, from a plane suited for peace to a plane needed for war.

Essentiality is a thing difficult to describe and define, but we vaguely know that it suggests methods of life which can be adopted of necessity and will not be adopted of choice. Normal life follows the choice of people able to indulge themselves. Industries follow their selection. Their power of selection is restricted by emergency, and industries fade away.

That is one element in the problem. Another is found in compulsion. Emergency exerts a compulsory force. It not only takes violently millions of young workers to fight or work, but it changes the habits of people, and this change of habit is reflected in industry. You take less sugar than usual. You take less wheat. You eat less beef. You make a hundred modifications in habit and, cumulatively, each alteration means an alteration in industry.

People cannot be taken out of their ordinary routine of work without making a profound and substantial alteration in national life. People cannot make emergency alterations in their usage and habit without making a profound change in national life.

All these changes will require readjustment after the war. If the necessity for readjustment comes upon an unready nation it will be found that peace was worse than war. After all war insists upon organization. Peace may seem to require no provision. It is a desirable estate, sufficient unto itself. In fact, unless this nation sees what may or will happen to it, it may find peace a more staggering blow than war.

War has changed the habits of a hundred and more millions of people gradually. Peace may readjust these habits abruptly. It is easier to take a man and make a soldier of him than it is to take a soldier and make a citizen of him.

When you take a soldier you assume parental control of him. You assume responsibility for his upkeep and living. He does not have to worry about his sustenance: That problem is up to the power which received or conscripted him. When you make a civilian of a soldier you absolve yourself of all parental care—in an indifferent country. You merely turn him loose. His subsistence is his problem.

That is the very thing which this nation, having conscripted its men, cannot afford to do. It is apparent how many violent changes war has made. Peace will make changes just as violent in returning to normal. For the protection of the very best people who live in the United States and work for it the nation must now, while there is time, consider what to do with these men and women whose lives have been changed by war. We must make it possible for them to return to peace. The only way we can make it possible is by anticipating the certain conditions of the future and by providing against them.

A comprehensive program affecting labor and industry is necessary if the United States is to avoid doing the greatest injustice to the men and women who have done the greatest service for it.

INEBRIATED LEGISLATION.

We do not ordinarily attribute altruistic motives to Senator Penrose of Pennsylvania. The senator operates realistically in politics and upon facts. When he objects to the method in which dry enthusiasts in congress are endeavoring to make the U. S. A. dry and objects because they are proceeding outside the methods contemplated in the American scheme of government we do not think of him as a self-immolating hero saving the constitution of the United States.

Nevertheless a realist in politics is frequently saner than an idealist. It may be as important in Penrose's mind that the thing be not done in any fashion as it is in the minds of the enthusiasts that any fashion will serve so long as it is done. But Penrose objecting to far reaching social legislation proceeding by incidental attachment to an appropriation bill has his feet on the ground and the enthusiasts merely have their heads in the ether.

It is not defense of rum to protest against the handling of great social questions in this incidental and unrelated way. It is admittedly a procedure by force as well as one by evasion and indirection. If the country permits congress to deal in moral dishonesty with questions of general import it will introduce something into national life which will be quite as deleterious as the use of alcoholic beverages.

POLITICS AS ADJOURNED.

The temporary chairman of the Wisconsin Democratic state convention throws further light upon the orthodox interpretation of the noteworthy phrase of the national head of his party, "politics is adjourned."

Said Mr. Kearney: "It is an imperative duty that Democrats organize in every voting precinct in the state; that nomination be made for all offices; that the work of education be engaged in with vigor; that the whole activity be built on the need that our president have the support he deserves in the task he is called upon to perform. Any other course than this is inadvisable."

We take this pronouncement ex cathedra, inasmuch as the Wisconsin Democratic organization was disclosed in the late senatorial campaign to be directly in touch with Mr. Wilson, who addressed them openly and emphatically in behalf of one of their leaders, Mr. Davies. We have felt from the first that in view of the widespread activities of Democratic leaders and the striking entrance from time to time of Mr. Wilson's influence, as in Wisconsin and Michigan, the phrase "politics is adjourned" might have been intended in the Pickwickian sense. We can understand that the adjournment of Republican politics might seem to Democrats a patriotic duty of first rate importance without necessarily, from the Democratic viewpoint, involving the adjournment of Democratic politics. We are glad to have this confirmed by the Democratic chairman, who rounds out the formula impressively. Fully expressed it is that patriotism calls for the adjournment of Republican politics and the continuous session of Democratic.

LUXURY TAXES.

The proposal of the treasury department to place a heavy tax on luxuries will meet the approval not only of economists but of all those whose primary concern is to win the war. The authorities who have discussed taxation in recent issues of THE TRIBUNE have been agreed that some method should be found to curtail consumption and especially the consumption of luxuries.

The levy of a heavy tax on nonessential articles will obviously serve this purpose. But, as the statement of the treasury department indicates, there are many articles which, though ordinarily accepted as necessities, may easily become luxuries in the higher grades of value or expenditure.

A man's suit of clothes that is a necessity at $30 or less becomes a luxury at $80. The difference between $30 and $80 measures the amount that ought to be subject to a luxury tax. While this principle may be difficult to apply to all commodities, it should furnish the fundamental method for imposing these taxes.

The French have already imposed levies of this sort with considerable success. The result has been to lower consumption and to increase revenue. In the United States both objects are highly desirable. We are spending too much for nonessentials and we are not providing, at the present time, sufficient funds for the prosecution of the war.

It is, perhaps, not so much a question of money as of man power. Every cent that is devoted to nonessentials or luxuries serves by that much to divert energy and effort from the principal business in hand. Under present circumstances it is not possible to prohibit luxuries altogether, but we can at least make certain of some degree of retrenchment by means of taxation.

HENRY FORD AND THE U. S. SENATE.

Apparently some stubborn qualities in the Republican party of Michigan are being encountered by the enthusiasts who think that it is a moral obligation upon the state to send Henry Ford to the United States senate with a crown on his head and a posy in his hand and the grateful applause of an entire people following him.

The moral obligation of the Republican party to accept an undesirable candidate presented by the Democratic party is not dominating. It is not even existent. The Republican party has a moral obligation to present as a candidate a stanch American of sound judgment who is more than two years out of the nursery, who has common sense ideas of American nationality and dignity, and who in the trying times in and after the war will be actuated by principles of intense Americanism.

Henry Ford is a naive Utopian who, we must believe from evidence in his acts and utterances, is quite capable of sinking a purely American consideration in favor of an illusioned humanitarian scheme. We do not object to Mr. Ford's humanities. He knows how to run an automobile factory and to treat his employés liberally, but these qualities are not sufficiently important in the United States senate to make it possible to overlook all the eccentricities in Mr. Ford's opinions.

The gentleman who could be author of the enormous folly of the peace ship and of the gross folly of the campaign against rational preparedness, who could come out of his decent character of manufacturer and undertake the clownish rôle of ridiculous publicist and visionary is not the gentleman who ought to represent the state of Michigan in the United States senate when that body undertakes legislation affecting the realities to be dealt with in a period of national peril or in the period, hardly less momentous, following the cessation of hostilities.

Editorial of the Day

A DISTINGUISHED INCENDIARY.

[From "A. E.'s" the Irish Homestead.]

In a recent issue of Le Journal we learn some sensational facts about the president of the Irish Agricultural Organization society. In a paragraph dated from London May 19 it is stated Sir Horace Curson Plunkett was arrested on the previous night in Dublin, and Le Journal goes on to say that our respected president played a very important part in Sinn Fein plots, and that he was also in the incendiary plot which resulted in the destruction of a gramophone factory in London, where the damage from this act of arson by Sir Horace is estimated by Le Journal as 800,000 francs. As this telegram from London to Paris must have been sanctioned by the censor, we suppose that it is authentic, and that our president, unknown to us all, has been enjoying himself secretly, and as Raffles was cricketer by day and burglar by night, so Sir Horace was economist by day and incendiary by night. He certainly managed to conceal this side of his activities very well from his colleagues. For ourselves we approve of blowing up gramophone factories, and Sir Horace has endeared himself to us by this act, which we hope is true. We have suffered from the gramophone of our neighbor, who brings it out into his garden and lets it vomit forth from its brassy lungs for hour on hour things in the way of music which would justify the destruction of whole factories—nay, whole nations—which allowed such things to be made and listened to by them. Next, after the creation of the I. A. O. S., we put this destruction of the gramophone factory as the best act in Sir Horace's career. He is shown as a valiant lover of culture, and if he will direct his attention, once he gets out of jail, to certain statues in the streets of Dublin, he will have the sympathy of all lovers of beauty. Ireland has always stood up for its felons. The least thing bodies like the Fois Ceoil and the Academy of Music can do is to elect Sir Horace as vice president of their associations, and show a tyrannical government that they share his feelings about gramophone factories and that the great musical heart of the nation is behind him. It was certainly a feat to preside over the Irish convention of the I. A. O. S. and to blow up gramophone factories in his spare time.

THAT FIRST SYLLABLE.

"You must isolate the patient."

"All right, doctor; where shall we put the ice?"—Baltimore American.

A LINE O' TYPE OR TWO

How to the Line, let the quips fall where they may.

AT THE TOMB OF WASHINGTON.

(July Fourth, 1918.)

On Mount Vernon's sacred slopes,
At the world's most solemn hour,
Perished all the Teuton's hopes,
All his lurid dreams of power.

Great in its simplicity
Marched that slender file of men,
Void of pomp and pageantry,
Led by our First Citizen.

Where the nation's holiest dust
Peaceful, unpretentious, lies,
There in lofty words and just
Was defined our high emprise.

Men of many bloods and races,
Yet not aliens, caught the spell.
See! That light upon their faces!
Earth shall rise again from hell!

What said he, this Citizen?
Blinded rulers have roused forces
Which cannot be crushed again—
While the stars are in their courses!—

For a deathless purpose there
Very stuff of triumph is!
Fair shall be and yet more fair
Our unravished liberties!

* * * *

Gone are lurid dreams of power,
Gone the foe's unholy hopes,
Perished they that solemn hour
On Mount Vernon's sacred slopes.

P. S. W.

"THE frugal reader," writes Dr. Eliot, late of Harvard, "will omit every paragraph or column which begins, 'It is said,' 'It is reported,' 'It is expected,' or 'We learn from a well informed source.'" He also advises against reading editorials. What should one read, then? you ask. Oh, a five-foot shelf of books.

READ the news, but not comment on the news, advises Doc. The idea being that the news is likely to be nearer fact than the comment. But this, "we learn from a well informed source," is wide open to question.

THE erstwhile Czar's resolution to fight to his last mujik is matched by the Austrian emperor's readiness to sacrifice his last Hungarian. But in the interests of ethnology Carlchen should save out at least two Hungarians.

The Very Latest About St. Patrick.

[From the Western British-American.]

A correspondent in the Times asserts Mr. Lloyd George's statement in parliament that St. Patrick was Welsh is undoubtedly in accordance with the view taken by the most authoritative recent historians.

YESTERDAY must have been guest day at the Lincoln Park Town and Country club. None of the golfers were wearing derby hats.

A CLUB FOR REHEARSALS.

Sir: I carry a full assortment of clubs, and in addition a "missum." Doc Slattery also carries this tool. You don't have to walk to play two. W. S. M.

ARTHUR LYNCH wants Col. Roosevelt, his "great and splendid friend," to wake up Ireland. But Ireland is not in need of waking. What it needs is some Merlin to touch it with a wand and command, "Forget your 'ancient wrongs'!"

WIND THE POSTHORN!

Sir: Now that Hank Pace of Macomb, Ill., and Will Gallup of Casselton, N. D., have retired from the livery business, I place their names in nomination for the posts of coachman and equerry of the Academy. GBK.

ALMOST everything is to be taxed by the latest Treasury department proposal, except funerals. Why should these be exempt?

THE PIPESMOKE CARRY.

XVI.

"Day of the cloud in fleets! O day
Of wedded white and blue, that sail
Immingled, with a footing ray
In shadow sandals down our vale."

The pipesmoke, to my fancy, now takes the form of clouds, above a picture of unbroken solitude. September is only a few days old, but she wears the vesture of October. The fire-swept slopes of Pine Mountain are clad in scarlet and gold, and there are splashes of these gay colors in the pattern of the circling green. Overhead, the poet's wedded white and blue, the cloud in fleets—the low-lying stratus streaming like pennons from the blackened staffs of dead and distant trees.

Here, leaving the rude wagon road, leads off another pipesmoke carry; pipesmoke truly, for path or blaze there is none—one steers by the sun and the "lay of the land." Four miles of ridges and ravines lie between me and the high burnt hill, by the farther slope of which Atagi of the Rembrandt visage has told me I shall find the magic Brule. The blessed toil of those four generous miles! Thickets of hazel and maple belt the hills, and tangles of alder edge the small streams that drain the ravines; and to the last of these I come with no little satisfaction. A brook washes the base of the high burnt hill, and along the nearer bank courses a well-worn moose trail. This presently leaps the stream and pitches up the hill, and I toil after. It is a stiff climb for moose or man, but the reward, like all rewards worth while, is at the summit.

One really vibrates but once to the shouts of the Valkyries or the lovely music of "Am stillen Herd": successive hearings do not bring that first "incommunicable thrill." And so from this hilltop I shall never see again precisely what I see this day of wedded white and blue, never feel again the lump in throat and starting tear which the sudden revealment of exquisite beauty produces.

Below me lies the valley of the Brule, a perfect picture of solitude, transcending every beauty imaged for it. Here the river widens into a lake, and one arm, reaching in parallel with the stream, forms a long narrow peninsula, in the swamp of which a few dead trees stand weirdly. Five miles to the west and half as many to the east the valley is open as a map; and where the river is in view lies the rose-light of the afterglow.

As I lean my pack against the giant boulder that hangs upon the brow of the hill, and look long into the Valley of Silence, there comes the regret the lone wayfarer knows—the regret that another is not there to share the glory of the place and murmur an "Amen!" to his fervent "God be praised!"

"AS to garb," notes the secretary of the Quadrangle club, referring to a dance, "the principle of self-determination is firmly established." Thus, I, by I., the world is being made s. f. d.

MORE NATURE FAKING.

[From the Philadelphia Press.]

"I always did believe in exercise," said the old mule, who was in a reminiscent mood, "but I must confess I never enjoyed taking it on the towpath." "Ah!" exclaimed his bright young grandson, "that was where you drew the line, eh?"

IN semi-official propaganda Germany refers to Wilhelm der Grosse as "Burgomaster Thompson of Chicago."

"JOHN HOLE Will Fill Norwegian Church Pulpit."—Duluth News Tribune.

A most ingenious and delightful paradox.

How Do You Mean Exposure?

[From the Ottawa Free Trader-Journal.]

Lost—Camera taken from seat in Colonial Chocolate shop. Finder please return and avoid exposure.

LADIES and gentlemen of the Academy, may we not present to you a new member, Bonita Gomez Blood, of Bones Cañon, Colorado?

YOU will be as interested as we to learn that Mrs. Tune is the leading soprano of the First M. E. church of Little Rock.

AUTOMATICALLY.

Sir: Does Hurdle Hash of Grassy Creek, N. C., become an Immortal? G. B. W.

"VON HINTZE to Be Foreign Secretary."

Another of the 57 varieties.

IT is said, as Dr. Eliot would skip, that Von Gott is writing his resignation.

"KAISER Drops Kuehlmann."—Headline.

ANOTHER splash heard round the world. B. L. T.

How to Keep Well. By Dr. W. A. Evans.

Questions pertinent to hygiene, sanitation, and prevention of disease, of matters of general interest, will be answered in this column. Where space will not permit or the subject is not suitable, letters will be personally answered, subject to proper limitations and where a stamped, addressed envelope is inclosed. Dr. Evans will not make diagnoses or prescribe for individual diseases. Requests for such service cannot be answered.

[Copyright: 1918: By Dr. W. A. Evans.]

SOME WAR DISEASES—TRENCH FEVER.

WHILE trench fever is not regarded as a grave disease in that it destroys many lives, it is important because it "causes a considerable loss of man power on the western front." This translated into ordinary terms means that many soldiers on the western front are forced to go to the hospital on account of trench fever. The disease disables for a considerable time.

A commission to discover the method of spreading the disease was appointed by the research committee of the American Red Cross. This committee had the help of British scientists. Sixty healthy volunteers from the United States army were selected for the experiment.

The commission discovered that the cause of trench fever was a germ circulating in the blood. When blood taken from cases of trench fever was injected into healthy soldiers they contracted the disease. The next discovery is just as important. It was found that the disease was conveyed by the bite of the ordinary body louse. Whether it can be spread in other ways has not been determined. In February, 1917, two English surgeons, Davies and Weldon, made the same discovery. They allowed infected lice to bite and thus infect them.

This makes two important army diseases now known to be caused by lice.

Trench fever has a short incubation period. The attack starts with a rise of fever to 103 or 104 and perhaps a chill, though probably there will be nothing more than chilly sensations—a dumb chill. There is considerable headache, backache, and aches in the shin bones. These pains and especially the shin pains are worst at night.

The fever lasts one to four days and then passes off spontaneously. After less than a week of freedom from fever the temperature rises in the same way as during the first attack and lasts about the same length of time. There may be a dozen of these cycles, though there is a more frequent number of attacks. The shin pains are the most characteristic features of the disease. This symptom may continue for several months. It may persist between the attacks of fever.

As is the case with malarial fever, while the attack is on, the urine is scant and high colored and may contain albumin and casts. As the fever leaves the urine becomes very abundant and almost water clear. The fever may go off with a sweat.

The disease sometimes is benefited by full doses of arsenic. Driving iodine into the tissues with an electrical current has been successfully used for the persistent and annoying leg pains.

One reason for giving this amount of detail of the symptoms of trench fever is that no doubt the disease prevails in this country. Sometimes it is called rheumatism, sometimes malaria, and sometimes by other names. I expect it is sometimes called growing pains. It is probably not a new army disease. When armies had to contend with smallpox, cholera, plague, and typhoid fever they overlooked minor maladies such as trench fever.

Now they are after all those preventable diseases which disable soldiers regardless of their gravity. In olden times no soldier lasted long in an army. A few months of service and then "invalided home." In this war soldiers fight on for weeks, months, and years, and most of them after years are healthier than when they were in civilian life.

KIDNEY STONES.

S. E. writes: "[1] Give symptoms of kidney stones. [2] Give symptoms of gall stones. [3] Can either be cured by osteopathy treatment of rubbing? [4] Do you consider operation best method? [5] Is operation considered dangerous? [6] Will operation be permanent cure or are they liable to form again? Lady about 30 years old and in good health otherwise.

REPLY.

1. Periodic attacks of sharp cutting pain. Pain starts in back, radiates downward; frequent urination, blood in urine, gravel or stone in the bladder; stone can be located by catheter and X-rays in some instances.
2. Periodic attacks of sharp cutting pain. Pain under liver radiates toward navel. Sometimes a little jaundice. Nausea.
3. No. When a stone becomes at rest all pain disappears. Stones may not cause symptoms for long periods of time—frequently not for years.
4. Yes, if it is indicated.
5. Yes.
6. The likelihood that new stones will form after operation is small.

CHOKED DISCS.

S. S. L. writes: "I have been troubled with my eyes since the birth of my child four years ago. I may feel all right at night when I go to bed and in the morning my eyes feel as though they were bulging out of my head. I cannot open them and have also a sticky sensation. This may last two or three days and then disappear, and I will feel all right again. Have been to an eye specialist and he has said, "Choked disc optic nerve."

REPLY.

If you have choked discs you are in a serious condition. I presume that you had Bright's disease with your last pregnancy. This has progressed until you have albuminic retinitis. You should have the best medical care for your kidneys without delay.

PROBABLY CONSTIPATION.

H. H. G. writes: "1. What causes piles? 2. Are they dangerous in a person aged 27? 3. Can they be cured without the aid of a physician, when the case is not severe, and how?"

REPLY.

1. Constipation is the principal cause.
2. No.
3. If constipation is ended some cases get well or at least no longer give trouble. Generally speaking operation is required for cure.

OWN TONGUES CONVICT GERMANS, T. R. SAYS

BY THEODORE ROOSEVELT.

[By Courtesy of the Kansas City Star.]

The United States senate has struck an effective blow against the Hun within our gates by unanimously voting to repeal the charter of the German-American alliance. It is earnestly to be hoped that the house will at once follow suit with the like unanimity. The alliance has been thoroughly mischievous in its activities. It has acted in the interest of Germany and against the interest of America.

It has tried to perpetuate Germanism as a separate nationality with a separate language in the United States; it has attacked our allies; it has encouraged disloyalty; it was decorated by the kaiser for its services to Germany. It has endeavored to prostitute our politics to German needs.

I have personally had the honor of being specially singled out by it for attack. It received money from the brewers' association for the campaign against prohibition.

At this time, when the campaign of German frightfulness is in full blast, when the Prussianized Germany of the Hohenzollerns is steadily adding to its list of literally unforgivable offenses against civilization, there is no room in this country for any organization, great or small, which either defends Germany or is lukewarm in the great crusade against her in which America will henceforth play a leading part.

The most complete exposure of Germany's infamous purpose in forcing this dreadful war upon the world is contained in the pamphlet written by the leading German steel magnate, Herr August Thyssen.

This pamphlet has been translated into English, has been put into the official record by Senator Owen of Oklahoma, has been printed in full in the San Francisco Argonaut and in the Baltimore Manufacturers' Record, and circulated in pamphlet form by J. G. Butler Jr. of Youngstown, O. It is accessible to everybody.

Herr Thyssen has no conception of the monstrous turpitude of the plan which he supported. His only complaint is that he and the other German financiers were fooled by the German kaiser and the German government, who promised them victory and failed to furnish it. He proves that German capitalism was just as responsible for the war as German militarism (which incidentally knows the peculiar infamy of the Russian Bolsheviki and American Socialists and their allies in playing Germany's game).

He shows that Germany's ruthless brutality was equalled by her morbid greed. He showed that the Hohenzollern government, through the emperor and the chancellor, deliberately planned the war over a year and a half before it started, and at that time and on several occasions gathered the leading business men of Germany, informed them of the plans, and got their support by holding out the war as one of sheer plunder.

The other nations were to be attacked simply in order to rob them naked. Herr Thyssen himself was promised 30,000 acres in Australia. The emperor particularly dwelt on the conquest of India, saying that the English allowed the vast Indian revenue to be used for and by the Indians themselves, but that Germany after her conquest would turn the whole "golden stream into the fatherland." There could be no finer tribute to England when compared with Germany than that which is thus furnished by the emperor.

In point of international morality the Germany of the Hohenzollerns has become the wild beast of the nations. Whoever directly or indirectly works for her or against our allies or who is merely lukewarm in the war is an enemy of this country and an enemy of all mankind.

[Copyright: 1918: By the Kansas City Star.]

FOUR MILLION UNDER ARMS IN U. S. IN 1919

[BY A STAFF CORRESPONDENT.]

Washington, D. C., July 10.—[Special.]—When the last of the July draft contingent moves to camp late this month the United States will have more than 3,000,000 men under arms in its army and navy forces. And if the movement of men to camps progresses according to schedule for the remaining five months of the year there will be a force of 4,000,000 under arms before the close of 1918.

These figures include army, navy, and marine forces.

Secretary Baker has announced there are more than 1,000,000 American soldiers abroad. Secretary Daniels has not announced what proportion of the 450,000 men in the naval forces is abroad, but it is fair to assume that more than half the total is in foreign service.

From now on it is probable that there will be less information given out as to embarkation of American troops for France.

There is authority for the statement that the Germans will be kept "guessing" about American strength in the future. It is believed announcements already made have served the purpose of proving that the submarine has been a dismal failure in preventing American participation on a large scale in the western front fighting.

Here is the strength of the military and naval forces, officers and men, July 1, with the July draft contingents included:

Army	2,261,400
Navy	400,224
Marine corps	49,869
July draft men	346,000
Total	3,057,493

Class 1 of the draft provides a reservoir from which the remaining 1918 draft calls may be drawn to provide the fourth million. In the recent registration of the class just turning 21 there were more than 700,000 registered. There still remain enough men of the first draft in class 1, supplemented by the second class now registered, to complete the year's program. If, as is almost certain, the draft age is later extended, there will be another extension of class 1 to furnish men for the fifth million men to fight the Hun.

FORCE OF HABIT

[From the Passing Show, London.]

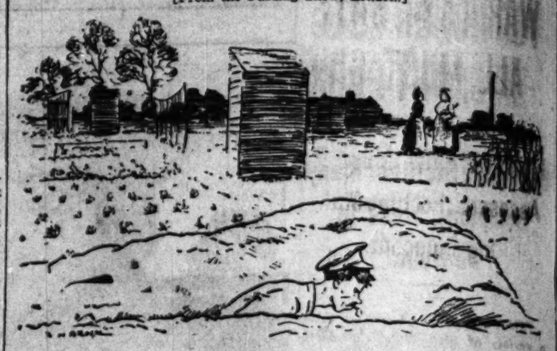

"I 'ear your 'usband's 'ome on leaf."
"Yes; 'e's on the allotment."
"I've just passed it, but I didn't see 'im."
"Then 'e's dug 'isself in. That's just what 'e *would* do!"

The Legal Friend of the People.

Letters for this department must be signed with names and addresses of the writers.

FEDERAL COMPENSATION ACT.

Chicago, July 7.—[To the Legal Friend of the People.]—1. What does the compensation law in Illinois allow in case a man gets hurt while working for a railroad company? 2. Doctor told him he would be able to work in six months and he settled for six months' salary. It is ten months since the accident and he is unable to move without crutches. Is the company released of all damages? 3. Does government ownership interfere with the compensation act? J. F. C.

1. You are probably under the federal compensation act. You do not say what the injury is, so we cannot answer as to amount.
2. We cannot advise you without knowing whether you are under federal or state compensation and the terms of the release.
3. We are of opinion that it does not. You might get some assistance by inquiry at the office of the state industrial commission, City Hall Square building, Clark street, opposite courthouse.

TRIBUNE LAW DEPARTMENT.

DEPENDS ON WORDING OF WILL.

Grand Ridge, Ill., July 6.—[To the Legal Friend of the People.]—An estate has been left by my grandfather's sister's daughter, who lived in Massachusetts. A cousin of mine who is a first cousin of this woman advises that it will be divided among the living first cousins only. I am the daughter of one of the first cousins mentioned, but she is dead. Is there such a law in Massachusetts, or is this cousin trying to cheat me out of my share? What can I do about it? MRS. L. K. C.

If there was a will your rights would depend on its wording. If no will, the advice that you have received is correct.

TRIBUNE LAW DEPARTMENT.

DEMANDING WAGES.

Aurora, Ill., July 7.—[To the Legal Friend of the People.]—Can a person in this state demand his wages at any time and secure same without giving previous notice? L. G. L.

There is a statute that requires some employers to pay not less than twice a month. Much also depends on what the contract of employment is and what the custom of the particular business is, and various other circumstances which you do not give, and we are unable to answer.

TRIBUNE LAW DEPARTMENT.

ILLINOIS CORPORATION LAWS.

Chicago, July 7.—[To the Legal Friend of the People.]—1. Can a corporation organized under the laws of Illinois increase their directors from three to five when there are only five stockholders? 2. Can the president increase his salary without consent of stockholders? 3. Without consent of directors? 4. What can be done should he do so? 5. Does the amount of shares held or a majority of directors control vote? R. R.

1. Yes, by proper steps.
2. No. The power to fix salaries rests with the directors.
3. The directors can increase it.
4. It would not be legal and any money paid to him could be recovered by the corporation.
5. Majority of directors controls in directors' meetings.

TRIBUNE LAW DEPARTMENT.

SHOULD EJECT TRESPASSERS.

Seneca, Ill., July 6.—[To the Legal Friend of the People.]—What is the law in Missouri where a man rents a farm without a lease, just by word of mouth, and does not pay any rent for 1917 owner did not rent the farm to him for 1918, but he planted a little wheat on the farm in order to hold it. The owner has given him notice to leave, but he refuses to vacate. A SUBSCRIBER.

From your statement we should say that the parties in possession are mere trespassers and could be put off at once. If, as seems likely, the matter involves sufficient to warrant it, you should employ a local attorney to take the matter up for you.

TRIBUNE LAW DEPARTMENT.

LIABLE FOR CORPORATION DEBTS.

Chicago, July 7.—[To the Legal Friend of the People.]—I am secretary and a stockholder of a corporation. If the corporation should fail in business am I liable personally for the debts of the concern? Can my personal property be taken in such a case? J. V. D.

If the directors and officers of a corporation assent to debts of the company greater than the capital stock they are personally liable for the debts of the company. See Sec. 16, chapter 32?, Corporations, Hurd's Statutes.

TRIBUNE LAW DEPARTMENT.

VOICE OF THE PEOPLE

As but limited space can be given letters in this department, writers must confine themselves to 200 or 300 words. Unless they give us their full names and addresses their letters will not be considered. No manuscript will be returned unless the writer sends postage for that purpose.

THE FLAG.

Chicago, July 10.—[Editor of The Tribune.]—There have been several different letters in your column in regard to the American flag. The inclosed is taken from a scrap book in which it was placed more than eighty years ago. A. P. DANIELS.

[Following is the article referred to]:

"We shall never know the whole story of the origin of our national flag. The oft-repeated claim that in June, 1777, Betsy Ross not only planned but made the first flag, which was adopted a year later by congress, is pleasant tradition, if not accurate history. The story runs that at that time a committee of congress, whether officially or self-designated does not appear, consisting of George Washington, Robert Morris, and Col. George Ross, the latter an uncle of John Ross, the husband of Betsy, she then being a young widow, called upon her at her upholstery shop on Arch street, Philadelphia, and asked if she could make a flag. She said she could try. Whereupon they produced a design roughly drawn of thirteen stripes and thirteen stars, the latter being six pointed. She advised that the stars should be five pointed, showing that a five pointed star could be made with a single snip of the scissors. They agreed that this would be better, and Gen. Washington changed the design upon the spot and the committee left. Shortly afterwards the sketch thus made was copied and colored by a local artist and sent to her, from which she made the sample flag that was approved by the committee. It is added that Gen. Washington thought that the stars should be placed in a circle, thus signifying the equality of the states, none being the superior of another.

"The account rests almost entirely upon Mrs. Ross' own statements, made to members of her family and repeated by her descendants, a number of whom have made affidavits to the family understanding of her communications.

"The Betsy Ross house, 239 Arch street, has been purchased and is cared for by the American Flag House and Betsy Ross Memorial association, as a memorial to the reputed maker of the flag.

"The authentic history of our flag begins on June 14, 1777, when, in pursuance of the report of a committee, the names of the members of which are unrecorded, but which John Adams has the credit of proposing, the American congress adopted the following resolution:

"'Resolved, That the flag of the thirteen United States be thirteen stripes, alternate red and white; that the union be thirteen stars, white on a blue field, representing a new constellation.'

"Whatever may have been the actual origin of this flag, the sentiment which it has conveyed for years was appropriately expressed by Washington in these words: 'We take the star from heaven, the red from our mother country separating it by white stripes, thus showing that we have separated from her, and the white stripes shall go down to posterity representing liberty.'"

THE DROUTH IN DENVER

Chicago, July 10.—[Editor of The Tribune.]—I read Mr. Legner's reply to Mr. Davis of the Anti-saloon league, and I support Mr. Legner's contention relating to the effect of prohibition in Denver.

Prohibition has not depopulated Denver, caused business to suspend, nor has it proved a great blessing.

I lived in Denver during the last four years of license, and for two years after the state of Colorado voted dry.

My observations have convinced me that there is a lot of cant and fraud about prohibition. I know a great many persons who helped vote Colorado dry who are yet regular devotees of imported whisky.

A noteworthy phase of Denver's prohibition involves what is known as "premium" drinks. Merchants have found it profitable to have a bottle ready for the accommodation of their patrons. The thirsty gent buys his hat from Tom, his shirts from Dick, and his socks from Harry. That makes for three invitations to explore the mysterious behind the rear partition instead of one.

"Home party affairs" are so popular that one wonders is it social contact or a drinking bout.

The poorer element, as usual, pay the largest toll. They get their rotten whisky from the cheapest bootleggers at the very highest prices.

The facts are that while Denver is listed as a prohibition city, there is no prohibition there at all.

I do not offer the foregoing as an indictment of the theory of prohibition, but rather a criticism of those who dishonestly support it. Such insincere prohibition as Denver can boast of multiplies the evils of intemperance by making the strongest, most condensed, and compact liquor popular, because it is too costly to import beverages containing less "kick" and inspiration.

The trouble with prohibition, too, is that it fastens a restriction upon people who are by tradition opposed to it. Added to their number are the hypocrites who talk dry and drink red. It makes a big crowd that encourages all sorts of schemes to deliver the bottle from the "boot" to the "hip."

Prohibition has not strangled Denver, neither has it made Denver heaven. Things are about "just so-so." "There is nothing new under the sun." NOBLE T. SEWARD.

THE GOETHE STATUE.

Chicago, July 5.—[Editor of The Tribune.]—Being the mother of two American soldiers, I feel that I should like to voice the sentiments of other mothers as well as myself concerning the beautiful tablet to be erected in honor of our soldier dead. While that in itself is a wonderfully glorious thing, of what avail when a beastly monument like the one on that beautiful site in Lincoln park is allowed to stand to haunt us—"To the master mind of the German people." Our city's patriotism is but a joke when red blooded Americans will allow it to stand. MRS. J. S. ADAMSON.

COMPERS URGES WAR TAX; SAYS ALL MUST GIVE

Excess Profits Must Be Assessed; Fortune Making Indecent.

(Fifth of a series of articles, from a variety of viewpoints, discussing the methods that should prevail in levying the new war taxes. This article originally appeared in the July issue of the Federationist and is reprinted with Mr. Gompers' authorization.)

BY SAMUEL GOMPERS.
[President American Federation of Labor.]

With unanswerable argument President Wilson asked the congress of the United States to revise at once revenue regulations in order to provide additional funds to meet the increasing cost of the war. As anditional funds must be secured largely through taxation, it is just that those who shall pay the additional taxes should be advised in advance in order properly to arrange their affairs. Definiteness in regard to obligations is an essential of good business as well as right living.

In order to meet immediate demands it has been necessary for the government to issue bonds for three Liberty loans. All feel that if ill advised inflation is to be avoided the president's suggestion must be adopted and the government turned to war profits, incomes, and luxuries for the additional taxes. This has been the position of organized labor from the beginning.

All Must Give and Work.

Since our nation is fighting a democratic war in defense of the principles of democracy, it is the duty of all citizens of all ages and classes to render full and effective service. The government has already designated those to render military service to give, if need be, their lives. Those who are not called upon to undergo the hazards of military service must give and work.

The men and women mobilizing in the great industrial army that carries on war industries and commerce are rendering service second only to those on the firing line. Upon their cooperation and conscious performance of duty will depend the effectiveness of those who use the munitions of war.

In addition to those doing war work there are large numbers who can not in good conscience be relieved of doing their level best to help win the war.

These and all noncombatant citizens must give.

The whole national program would fail without the necessary funds.

The real way in which we give to the war is through taxes.

Give as Well as Invest.

We may subscribe to Liberty loan bonds, but that is not giving—it is a sure investment paying interest—but those who pay war taxes on luxuries, on incomes, on inheritances, and war profits are giving of their substance to help win the war.

A very serious influence that has hindered mobilization of good will and support behind the war program has been profiteering. The president very truly said that "profiteering that cannot be got at by the restraints of conscience and love of country can be got at by taxation." It is unfortunately true that there are many employers and corporations who do not respond to a moral appeal, but they will be forced to respond to a tax demand that takes over for war purposes excess profits due to war conditions and emergency.

Fortune Making Indecent.

Large fortunes dare not be made in wartimes due to war emergency, with decency or with social sanction. Those who in previous wars accumulated war fortunes have never been able to establish themselves in the esteem of their neighbors or to escape the opprobrium following profiteering at the expense of the country. The main burden of the war must not be shifted to the future; it must be borne by the present generation.

The organized labor movement heartily supports the principle of taxation for financing the war. Borrowing leads to inflation, whose pernicious influence falls heaviest upon the masses of this and succeeding generations.

OPPOSE ITEMS IN LUXURY TAX

Washington, D. C., July 10.—Members of the house ways and means committee today studied with interest the list of luxury taxations suggested by the treasury department, but opposition was apparent to many of the proposals. The first protest came today during the committee's hearing of representatives of the wholesale and retail jewelry trade.

Meyer D. Rothschild and Robert B. Steele, both of New York, declared that the proposed 50 per cent retail tax on jewelry was ruinous and would force so many concerns out of business that the government would not derive nearly as much revenue from this source as it would under the 10 per cent tax.

William H. Hill of Detroit, who appeared before the committee today to represent the patent medicine industry, proposed the Canadian plan of affixing a government tax stamp on patent medicines, the amount of the tax to be added to the selling price.

"Who's Who in America" Twenty Years Old Today

With the publication of the tenth edition just announced, "Who's Who In America" celebrates its twentieth anniversary. A book of 3,300 pages, it contains nearly 32,000 life sketches of men and women in America who have been selected on account of special prominence in creditable lines of effort making them the subjects of extensive interest in this country. This includes those who are listed because of civil, military, naval, religious, or educational position.

"Who's Who In America" has grown to occupy the field in America which in Europe is occupied by the MacMillan publication, "Who's Who."

DR. RUMELY IN COURT

Former Laporte (Ind.) Manufacturer Whose Newspaper, the New York Mail, Is Alleged to Have Been Bought with German Money.

Dr. Edward A. Rumely
UNDERWOOD & UNDERWOOD

U. S. BANKS AID TO GERMAN PLOT TO BUY PAPERS?

Financier Tells of Bernstorff-Rumely Conference.

New York, July 10.—[Special.]—One of the most important documents in the possession of the United States district attorney connecting Dr. Edward A. Rumely with the alleged $30,000,000 German fund to buy American newspapers, some of which, it was charged, was used in the purchase of the New York Evening Mail, is a statement from a well known banker detailing what took place at a conference in New York City about the time Rumely took over the Mail.

At this conference, according to the information given out, there were present a number of American bankers, Dr. Rumely, and Count von Bernstorff, then ambassador of the imperial German government. The statement of the banker, it is declared, gives every detail of this conference.

As to whether it was at this conference that it was decided to put aside $30,000,000 to buy American newspapers and magazines was not disclosed. One additional point brought out today, however, was the actual tracing of more than $2,000,000 of this fund to one of the bankers said to have participated in that conference.

Grand Jury Gets Facts.

All of this information, Assistant United States District Attorney Harold Harper said today, had already been given to the grand jury investigating the charges against Dr. Rumely, or would be presented within the next few days.

During the morning a number of witnesses were before the grand jury, among them government officials and bank employés. It is not expected a report will be made by the jury for several days at least. That indictments will be found against others besides Dr. Rumely seems to be the opinion in the federal building.

Cash from America.

Assistant Attorney General Becker, who is assisting the department of justice and United States district attorney's office, believes a large part of the money set aside by Von Bernstorff and his agents here to influence public opinion was obtained through the sale of German war loan bonds. He has a book containing the names of some of the prominent bondholders. Among them are Adolphus Busch, who bought $500,000 worth; A. A. Busch, his son, who took $100,000 worth; and Mrs. Lillie Busch, who later bought $400,000 worth.

The Mail has had on its staff at times several decided pro-German writers. The letters from its Washington correspondent, George T. Odell, who was sent abroad about two years ago visiting Germany and several neutral countries, were decidedly partial to Germany.

EVIDENCE GIVEN U. S. OF SALES OF "MICKEY FINNS"

State's Attorney Turns Over Letters After 10 Are Indicted.

With the formal return yesterday of a blanket indictment against ten men on charges of conspiracy in connection with the administering of "Mickey Finn" powders to the public, more facts concerning the "waiters' spite drug" became known.

Orders for the drug from other cities in various parts of the United States were made public, and other communications seized at the home of W. Stuart Wood, 333 East Fifty-fifth street, the dispenser of the drug, were turned over to the federal authorities. Wood is one of the ten men under indictment.

Those Under Indictment.

Those indicted with Wood on charges of conspiracy to do bodily harm to injure the public health are Chester H. Buckley, Benjamin F. Parker, John Gold, and Fred McClain, officials of the waiters' union; John Millian and Lincoln Powers, bartenders at the waiters' union headquarters, and John Hoffman, Fred Schmidt, and Harry "Jocko" Graves, waiters. Their bonds were fixed at $5,000 each.

Assistant State's Attorney Nicholas Michels turned over to federal officials letters from men in other cities to Wood, ordering the drug, orders from Wood to the Meyer Chemical company of St. Louis, where he purchased the powder, and letters from Wood to John Millian, a bartender at the waiters' association headquarters.

Sample of Letters.

Among the letters to Millian was the following, dated April 24, 1918:

"Friend Johnny: Am enclosing two dozen packages of the Mickey Finn powder, making four dozen in all delivered since last settlement. Also please find enclosed a couple of hundred circulars containing a special offer I am making in order to secure new business. These circulars are not for use in Chicago.

"Whenever you have a man that is leaving Chicago talk Mickey Finn to him and give him a few of these circulars to be distributed among his friends at the point he is making. Use your judgment as to how many you will give, as most of the circulars will be thrown away."

FIGHT TO RULE G. O. P. STATE COMMITTEE ON

Neutrals Put Up Complete Slate in Chicago Districts.

Battling for control of the Republican state committee started yesterday. The skirmishing began with the making of preparations for a city hall slate in each congressional district.

The neutrals responded immediately by putting up a complete slate, for which petitions were signed up yesterday. The Deneen forces are expected to come through with another before first filing day, Saturday.

Candidates Are Picked.

James T. Brewington, one of the Negro Republican leaders in the First district, will be the neutral candidate against Adolph Marks, present committeeman, allied with the city hall. Charles H. Sergel, president of the Sanitary district, is to be the neutral candidate in the Second district. Isaac N. Powell may be the Deneen choice. Harry A. Lewis, now committeeman from the Third district, will be the neutral candidate for reelection, facing a fight from a possible Deneen-Thompson combination. A. C. Heiser of the Fifth ward is the neutral candidate in the Fourth district against Committeeman Thomas J. Finucane, who is with the city hall.

In West Side Districts.

Former Ald. Thomas E. Miller of the Twentieth ward is the neutral choice in the Fifth district. Max Levitan is the present state committeeman. In the Sixth district Leland S. Rapp is the neutral candidate. David W. Clark may be the city hall candidate.

There is to be a three cornered fight in the Seventh district. Emil J. Wentzlaff, present state committeeman, is the neutral candidate for reelection. The city hall has produced James H. Lawley as its candidate and William C. Eggert will be the Deneen candidate.

In the Eighth district Leopold A. Dunne, present committeeman, is the neutral candidate for re-election.

On the North Side.

In the Ninth district Fred W. Upham, treasurer of the national committee, is the neutral candidate. There is talk that City Controller Eugene Pike will be a candidate against Mr. Upham. George W. Paullin of Evanston, allied with the neutrals, is a candidate to succeed himself in the Tenth district.

Former Ald. John N. Kimball of the Seventh ward withdrew yesterday as a candidate for county commissioner on the regular Republican slate. His place will be filled today. The vacancy on the city hall slate caused by the refusal of Clifford G. Roe to run for probate judge is to be filled by the slating of Edgar A. Jonas.

"Antis" Still Mark Time.

Primary petitions for the renomination for United States senator of James Hamilton Lewis went into circulation yesterday, under the direction of William L. O'Connell. Senator Lewis did not arrive in Chicago, as had been expected.

Meantime, the Sullivan opposition is marking time and awaiting developments.

Benjamin J. Rosenthal, conspicuous in the Iroquois club, is the organization candidate of the Democratic regulars for one of the nominations for congressman at large.

Maehlenbah Is Selected to Lead Badger Democrats

Milwaukee, Wis., July 10.—Henry A. Moehlenpah of Clinton was tonight recommended by the Democratic state conference as the party candidate for governor to go before the people at the September primary, the choice being unanimous. Other recommendations were:

After a warm debate on the floor of the conference, platform planks favoring the national prohibition and woman suffrage amendments were defeated by a viva voce vote.

IN TOILS

Men Charged with Detroit Pay Roll Robbery Arrested in Chicago.

DOUGLAS WALTON.
ARTHUR STEFFIN.

Douglas Walton and Arthur Steffin were arrested in Chicago yesterday on the charge of having taken part in a $37,000 pay roll robbery in Detroit two years ago.

United Societies Select Committees for the Year

New standing committees of the United Societies for Local Self-Government and Liberty league were selected yesterday.

The control of the important committee on political action remains in Democratic hands. Two women are made members.

The members of the committee named are:

Adolph D. Weiner,	John Toman,
John Koelling,	Bernard Barasa,
George Landau,	F. A. Boettcher,
A. J. Cermak,	John Hoff,
A. H. Rosenstiel,	Louis Lerner,
C. F. Pettkoske,	Ernest Buehler,
Leopold Neumann,	Dr. John Kerches,
John Haderlein,	C. R. Jandus,
Mrs. Anna Wellik,	S. S. Walkowiak,
Harry Wolterding,	James Patterson,
John Cervenka,	Mrs. Agnes Neumann,
Peter Ellert,	Frank Glembow,
Joseph W. Cermak,	E. G. Richter.
Joseph Smejkal,	

LABOR BAIT NOT WORKING WELL ON FORD HOOK

Democratic Fishermen in Michigan Seem to Have Miscalculated.

BY ARTHUR M. EVANS.

Muskegon, Mich., July 10.—One of the theories of the Democratic politicians who picked Henry Ford as the man the Republicans should run, willy-nilly, for senator, was that labor would be almost solidly with the flivver king.

But apparently labor takes a different view of it. The thought processes of the workers do not seem to run in quite the same channels as those of the politicians. Men in touch with sentiment in the industrial ranks declare that as a vote attracting factor the workmen's compensation act, which Chase S. Osborn forced through the legislature in special session some five years ago, outweighs the wage increase and the minimum $5 a day which Henry Ford established in his plant. Besides labor has its eyes open to the broad national issues involved in this campaign.

Views of a Labor Leader.

Carl Young, president of the Michigan Federation of Labor, food administrator for Muskegon county, and member of the legislature, says that Osborn's candidacy is bringing the most shouts from labor, both union and unorganized.

"I'm against Henry Ford," said Mr. Young, "first, because he does not possess the qualifications for the job of senator and, second, because I am against interference such as the Democratic politicians are perpetrating in Michigan.

"Henry Ford is the greatest advocate in the world of the open shop. That's one reason that induced him to pay his higher wage. He is to be highly commended for that step, but the fact remains that it was money in his pocket.

Why Ford Pays Good Wages.

"As an employer with unlimited funds, Ford saw that the best service always comes from the satisfied workman. If the worker is underpaid and undernourished and discontented he skimps on his work and keeps jumping his job. By paying the wage increase Ford stabilized his working force, thus increasing its efficiency, and he got more service, the men naturally speeding up because they were satisfied. The increase also attracted the best workmen and Ford was able to get the cream of the labor market. It meant increased production and the profits were far more than the wage increases.

"But Chase Osborn's workmen's compensation act was a far more vital advance for labor of all sorts than was Ford's wage increase. It was fundamental. Osborn had to achieve this reform in the face of the most bitter opposition. He doesn't use reforms to play politics with, but says, 'I'm for your federation and labor's remedial legislation whether you vote for me or not.' It a thing looks right to Osborn that's enough; he hops to it regardless of whether it will make him popular or unpopular.

Edsel's Bombproof Job.

"There is much talk because Ford's son, Edsel Ford, is snug in a bombproof job at the automobile factory. He was needed to help run the plant, which is so highly organized that it could run itself, like a clock. Does this argue that Ford's views on some things have changed much? We'd like to know, for instance, what Michigan could expect Ford's attitude to be if he went to the senate and an inconclusive peace were proposed by Germany. A German framed peace will be part of Germany's next offensive. How would Ford stand? We'd like him to set forth his new policies and let us see how far he has repudiated the stuff he exploited in his 'profit making war' advertisements.

"Michigan knows where Osborn stands on everything."

Labor to Make a Report.

Organized labor has formed a committee to study the qualifications of the candidates and to conduct a publicity campaign on what it finds. It embraces the State Federation of Labor, which is said to have 40,000 members, and the legislative representatives of the four railway brotherhoods. After the petition filings close it will meet at Lansing Aug. 1 to formulate a report. The labor leaders say no definite decision has yet been reached, but that in the tentative conferences Osborn sentiment has largely predominated.

GLOBE SPRINKLERS
AHEAD OF THE FIREMEN

They Pay for Themselves

There might be some excuse if it cost a lot of money to guard against fire. But Globe Sprinklers will watch over your property and pay for themselves at the same time from reduced insurance premiums. Ask for details.

GLOBE AUTOMATIC SPRINKLER CO.
1106 Association Bldg.
Randolph 5355

Progressive Women Use The Tribune Advertising Columns as Their Shopping Guide

"Boss" or stenographer —EDISON produced The EDIPHONE for you both

Edison and his engineers did not stop at the dictator's desk in perfecting The Ediphone.

They estimated correctly the equal importance of the stenographer in any system that aimed to be efficient.

Which is the *reason* why The Ediphone System is the one complete, rounded system for producing correspondence.

It is more than an ingenious little machine with its factors of personal convenience and comfort for dictator and stenographer. It is Edison's contribution to efficient office practice. And it is recognized as the authoritative and sound correspondence system because it alone can give you the *indispensables* of a complete system.

You can get these indispensables which make *Better Letters* sure, only on The Ediphone. They are exclusive.

THE GENUINE EDISON DICTATING MACHINE

The Ediphone
BUILT BY EDISON FOR BETTER LETTERS

Call Barnes— Randolph 6732

Edwin C. Barnes & Bros.
THE EDISON BUILDING
72 West Adams Street
"Built by Edison—Installed by Barnes"
Ask for Edison's Better Letters Magazine

ENOZ Kills Moths Instantly!

If you want to make it impossible for moths to live and breed in your clothes-closets, send to your druggist at once for ENOZ, the powerful 20th Century invention which instantly *kills* every moth and moth-egg no matter how deeply they may be hidden.

ENOZ is the only positive moth-killer that has ever been offered to the public. It is a powerful liquid chemical which, sprayed on the finest furs, feathers, woolens, rugs, carpets and upholstery, penetrates every atom of the goods. *And it will not stain or damage the finest merchandise.* It is non-poisonous and non-explosive. The odor is of a clean antiseptic character and disappears within a short time.

ENOZ has been used for a long time by prominent manufacturers and dealers in fine goods. These are the men who can furnish definite proof of the efficacy of ENOZ. It isn't a *smoke* or a *smell*. It isn't a moth-ball or formaldehyde. It's a moth *destroyer*—an instant destroyer—a definite and proved destroyer.

There is no such thing as Moth insurance. But ENOZ is better than insurance. It is *instant death to moths and moth-eggs.* There is no escape for the destructive insects. Use ENOZ once a month and never again will there be a moth in your home or your establishment. Don't pack your clothes away. Use ENOZ and let them hang.

Sprayer and Liquid sold in combination for $1 at drug, department and hardware stores. Additional liquid, pint size, 75c; quart size, $1.00. West of Rockies and in Canada 25 cents extra.

If your dealer hasn't it—we will send it to you prepaid upon receipt of price.

ENOZ KILLS MOTHS

Good-Bye, Moth | The Phenol Chemical Co. Inc. | Good-Bye, Moth Ball
705-707 N. Wells St. Chicago.

A Garden of Rarest Beauty for a Final Resting Place

Planted amidst nature's own beauty a lovely spot, just at the border of our city, has been dedicated as a final resting place for those who leave this earth.

Memorial Park
(Non-Sectarian)
Gross Point Road and Harrison Street, ½ Mile West of Evanston

Memorial Park is one of the most beautiful garden spots in the country. To its natural beauty we have added the magnificent $75,000 chapel, stately walks, smooth lawns and sunken gardens enhanced by thousands of blooming flowers to make this a place of perpetual charm. Here, amidst these beauties, your loved ones may have a resting place until the end of time.

You should see this ideal burial spot. You are invited to visit Memorial Park at any time. Our attentents will be glad to show you about the grounds—without incurring any obligations.

How to Get There Take the Northwestern Elevated to Central Street, Evanston, then west on Central Street surface line to our office, 2000 Central Street. Or take any car and transfer to the Evanston surface line, then west on Central Street to our office, 2000 Central Street. Automobiles will be waiting there to take you to the grounds and back to the terminal FREE OF CHARGE.

Or, if you prefer it, we will send you a portfolio of views without charge.

Central Cemetery Company of Illinois
Owners of Memorial Park and Annex
City Office, 703 Marquette Building—Telephone Central 8330
Cemetery Office, 2000 Central Street—Telephone Evanston 4266

Bristles From 118,055 Hogs

It takes that number of hogs to supply the eight and a half million tooth-brushes bought yearly by The Delineator families. These same families buy tons of tooth-paste, millions of shoes and train-loads of food. Do you make anything of interest to the women who do the purchasing for a million progressive households?

The Delineator
The Magazine In One Million Homes

PIGGLY WIGGLY
All Over the World

Cut this out for reference

CHICAGO LOCATIONS:
1334 East 55th St. — 910 East 63rd St.
316 East 58th St.
3527 West 12th St. — 2938 Milwaukee Ave.
NEXT NEW LOCATIONS SOON:
1122 Wilson Ave. — 1308 East 63rd St.

Brookfield Finest Creamery Butter, 1 lb. cartons	44c	Quaker Oats, per pkg.	9c	Large Cans Pet, Borden's or Carnation Milk	10c
American Family Soap, per bar	5½c	Ivory Soap, small size	5½c	Small Cans Pet, Borden's or Carnation Milk	4½c
		Ivory Soap, large size	9½c		

Finest Hand-picked Navy Beans, per lb.	13c	Albecore Tuna Fish, light and dark meat, large size	17c
Lyndon Coffee, 1 lb. cartons	27c	Palm Olive Soap, per bar	10c
Snider's Tomato Soup, tall cans	13c	Jello, all assorted flavors, per pkg.	10c
Manor House Coffee, 1 lb. size	32c	Blue Seal Vaseline, regular price, 10c; our price	5c
Manor House Coffee, 3 lb. pkg.	90c	Swift's Empire Picnic Hams, per lb.	25c
Crystal White Soap, per bar	5c	Ruckheim's Crackerjack, per pkg.	6c
Fancy Red Peacock Salmon, 1 lb. tall can	26c	Happy Hollow Green String Beans, large can	10c
New Century California Yellow Cling Peaches, large can	21c	Wesson Oil, small size	37c
Whole Michigan Peaches in heavy syrup, Fremont Brand, large can	16c	Wesson Oil, medium size	73c
No. 2 Can Lakeside Pork & Beans with tomato sauce	14c	Wesson Oil, large size	1.45
No. 3 Can Lakeside Silver Thread Sauerkraut	14c	Morton's Free-running Salt, per pkg.	8c
Panama Sardines, in pure olive oil	20c	Blue Label Karo Syrup, 1½ size	12c
		Karo Corn Syrup, maple flavor, 1½ size	17c

Prices Thursday, Friday, Saturday, July 11-12-13

You help yourself from the shelves and fruit stand—there is a swinging price tag for each article. You have a large variety from which to select nationally known, standard food products. Other Piggly Wiggly stores will be opened soon. It will pay you to go any distance to see the most wonderful store in the world.

U. S. Food License No. G68127

PARIAN LODGE WINS MASONS' GOLF TOURNAMENT

SCORE OF 627 TAKES TROPHY IN TEAM EVENT

Austin Second, with Garden City Four in Third Place.

BY GEORGE SHAFFER.

The last foursome in the annual tournament of the Mystic Golf association, finishing on the eighteenth green at the Wheaton Golf club more than than half an hour after every one else, decided the title in the Masons' tournament. Players of Parian lodge were the belated finishers and favored by large handicaps won the Ashlar cup, with 627 low net. The team title was decided on low net for thirty-six holes by four men teams.

The rest of the field had dispersed before the Parian quartet holed out, having accepted Austin as winner with the latter's net total of 638. The Ashlar cup, which will remain the property of the lodge winning it three times, was won by Garden City in 1917.

Austin Team Second.

Austin's total of 638 placed that team second. Garden City's effort to retain the trophy was nullified mainly by the high card of 215 gross turned in by Litt and the 1917 winner finished third with 663.

Following are the individual winners:

Lewy cup low gross—W. B. Langford [Glen Oak], Austin, 162.

Low net—R. B. Anderson [Jackson park], Parian, 152.

Second low gross—V. A. Biggs [Glen Oak], Austin, 167.

Second low net—R. J. Barnett [Garfield Park], Garden City, 153.

Third low gross—Hugo Oppenheimer [Idlewild], Emblem, 170.

Third low net—Seth Wicks [Edgebrook], Edgewater, 156.

Fourth low net—C. H. Burras [Glen Oak], Austin, 159.

Fifth low net—H. W. Finney [Midlothian], Garden City, 159.

Scores of the Teams.

Following are the team scores:

	Gr.	Hdcp.	N.
PARIAN.			
R. A. Anderson	52-45-51-44	192	20 152
L. Schaefer	46-48-48-49	191	18 155
W. J. Muir	55-50-53-43	201	20 159
C. F. Blachly	52-46-50-48	196	18 160
Totals		779	627
AUSTIN.			
W. B. Langford	42-42-42-36	162	2 158
Wm. McMillan	48-47-44-47	186	12 162
C. H. Burras	46-47-41-45	179	10 169
V. A. Biggs	45-38-43-41	167	4 159
Totals		694	638
GARDEN CITY.			
M. Jones	45-49-50-44	188	14 160
H. W. Finney	51-47-41-48	187	14 159
R. J. Barnett	47-49-51-46	193	20 153
D. C. Litt	53-57-51-54	215	12 191
Totals		783	663
METROPOLITAN.			
James Dawson	60-52-51-50	213	22 169
Wm. C. Gordon	59-54-48-42	204	18 168
A. E. Gould	55-50-50-50	205	20 165
E. O. Lloyd	55-55-50-52	212	22 168
Totals		834	670
EDGEWATER.			
J. A. Larson	55-55-45-49	204	22 160
Lester Rein	47-50-44-44	185	8 169
Seth Wicks	44-49-45-48	186	12 156
Bruce Smead	59-57-56-61	233	20 193
Totals		802	678
EMBLEM.			
Joseph Sabath	49-41-48-42	180	10 160
H. Oppenheimer	43-46-44-41	174	10 156
Jay Lewy	56-54-46-46	202	18 166
L. W. Wheeler	55-62-55-55	227	12 203
		785	685
CORNERSTONE.			
J. Givens	53-56-49-44	202	22 153
F. Baumel	48-51-48-50	197	14 169
R. Grant	54-61-46-58	214	16 182
J. McBride	52-57-54-53	215	16 183
		828	692
WINDSOR PARK.			
P. S. Boyden	52-46-51-48	197	16 165
J. L. Sheehy	45-53-50-49	197	16 165
C. R. Sorensen	52-61-49-55	217	20 177
J. Feilchenfeld	61-60-55-51	227	14 199
		838	706
CRESCENT.			
David S. Watson	54-44-45-46	189	12 165
A. E. Rothschild	52-46-46-53	197	14 169
Edward J. Yorker	49-50-49-50	198	12 174
Emil J. Kostichek	60-59-56-56	231	16 199
		815	707

Judge Sabath a Busy Man.

Superior Court Judge Joseph Sabath, president of the Mystic Golf association, captained Emblem's team. He was the busiest man on the course, getting a late start in the morning because he helped start every one else off.

Only three men turned out for Pleiades' team, disqualifying that aggregation for the trophy contest. A second team prize was given for low gross and Austin won this, a dozen golf balls, with its gross total of 694.

The best cards of the day were turned in in the afternoon. Langford of Austin covered the eighteen holes in 42—36—78, five strokes over par. Biggs of the same team had the best score in the morning, with 45—38—83. Oppenheimer of Emblem had a card of 44—41—85 in the afternoon.

Nearly $50 for Red Cross.

The players were taxed 1 cent a stroke for the entire day, the money going to the Red Cross. The aggregate was almost 5,000 strokes. The banquet and award of prizes will be made at the Hotel Sherman July 22.

MRS. V. FOSTER WINS GOLF, 3 UP

Mrs. Vernon Foster of Calumet won the invitation golf tourney for women at the Beverly club, finishing 3 up in the handicap against par. Mrs. Charles E. Ford was second, 1 up. Mrs. S. Richards of Windsor, Miss Edith Packard of Beverly, and Mrs. G. E. Harwood of Windsor won the three novelty hole events. A field of sixty-eight players competed in the handicap and there were fifty-two contestants in the putting contest, which was won by Mrs. Chauncey Martyn. Miss Edith Packard was second.

The Beverly club will hold another invitation tourney in the near future.

BIG ENTRY FOR CELTIC MEET.

One hundred and forty-two entries have been received in the various athletic games to be held Sunday afternoon and evening at Gaelic park, West Forty-seventh street and South California avenue, by the United Celtic-American Societies of Chicago. The big attraction will be the ten mile bicycle race around the park.

WEDDING BELLS

Former Cub First Baseman Returns to Chicago for Bride.

Mrs. Victor S. Saier

VICTOR S. (VIC) SAIER, former first baseman of the Cubs, yesterday became a benedict when he wedded a Chicago girl, Miss Felicitia Dorney, 2128 North Sheffield avenue. The ceremony was celebrated at St. Alphonsus church and was attended by two score friends of the bride and groom. Otto Kasch acted as best man for Saier.

After the ceremony the bridal party and friends attended a wedding breakfast at the home of the bride's parents. The house was appropriately decorated for a double celebration of Miss Dorney's birthday as well as wedding day.

Mr. and Mrs. Saier departed last night on their honeymoon and will reside in Lansing, Mich., where Saier has business interests.

JOCK AND BOB WIN ONE MORE BENEFIT MATCH

Peru, Ind., July 10.—[Special.]—Jock Hutchinson and Bob MacDonald maintained their unbroken team record by defeating Chick Evans and George Simpson, 2 and 1, in Indiana's first Red Cross golf tournament under the direction of the Western Golf association. The receipts were $700.

None of the stars had ever played before at Mississinewa, which is considered one of the stiffest courses in the middle west. Evans gathered a 76, MacDonald, 77; Hutchinson, 78, and Simpson, 79.

Evans was low man the first time around, with 37 for nine holes. On the second circuit, MacDonald notched a 36, which tied the course record of Sid Cooper, Indiana champion in 1916.

MacDonald recorded two feats which aroused the enthusiasm of the gallery, getting one drive of 320 yards, and shooting to the green in two strokes on the 510 yard ninth hole, where he holed out in four.

The green at the eighth Wee Drop hole is forty feet lower than the tee, and is known as the "baby in the high chair." The distance is only 65 yards, Hutchinson registered a 2.

Caddie privileges were auctioned and brought $265, the buyers being Arthur Metzler of Rochester, Joseph Shirk of Peru, Dr. James Stewart of Logansport, and L. J. Fox of Wabash.

Dr. P. R. Talbot Captures Missouri State Golf Title

Excelsior Springs, Mo., July 10.—Dr. Paul R. Talbot of the Springfield Country club was medalist with 79 in the eighteen holes of qualifying play for the fourteenth annual Missouri state golf tournament here today.

HAWAIIANS SEE HOT RING BOUTS AT GREAT LAKES

Swimmers Guests at the Jackies' Weekly Show; Quinn Wins Cup.

BY WALTER ECKERSALL.

With Duke Kahanamoku, Clarence Lane and Harold Kruger, Hawaiian swimmers, who will take part in the C. A. A. patriotic water carnival in the Lincoln park lagoon Saturday and Sunday, as interested spectators, James P. Quinn, a 125 pound boxer from Chicago, won the silver cup offered to the boxer who made the best all-around showing, and Otis Bryant of the hospital corps retained the middle-weight championship in the feature bouts of the boxing show at Great Lakes naval station yesterday.

The Hawaiians were given a great reception by the bluejackets after they had been introduced from the boxing ring. Duke sang a native song and then joined Lane and Kruger in giving a few selections on string instruments.

Jackies Will Back Perry.

Kahanamoku was introduced by Ensign Jack Kennedy as the greatest open water swimmer in the world, who had journeyed thousands of miles to meet Perry McGillivray. After they had stepped out of the ring Ensign Kennedy called McGillivray into the ring and introduced him as the greatest indoor swimmer in the world. Ensign Kennedy told the jackies what was expected of Perry on Saturday and Sunday, and he will not lack support from the station.

The boxing bouts, held in the ravine, were featured by two knockouts, while another was stopped to save one of the contestants. One championship bout was decided between John Bryant, holder of the title, and John Forum, both of the hospital corps. Bryant possessed too much experience for his opponent and the bout was stopped in the second round.

Three Have Chance for Cup.

The judges unanimously awarded the silver cup to James Quinn of the gunner's mate school for making the best all-around showing. He has a snappy left hand and a good right cross which possesses a stinging wallop. Pohlman of the First regiment and La Bare of the aviation school were the only other boxers considered. La Bare fought his last fight at the station, as he left last night for "somewhere in France." Summaries:

Koon, Thirteenth regiment, defeated Wowitski, signal corps, decision.
Thompson, Thirteenth regiment, and Draeger, aviation, draw.
Quinn, gunner's mate school, defeated Kahill, hospital corps, decision.
Trott, aviation, and Dohl, Seventh regiment, draw.
Ford, Seventh regiment, defeated Kornmuser, aviation, decision.
Conley, Seventh regiment, and Pittion, quartermaster's school, draw.
Mizorka, hospital corps, defeated Connors, Seventh regiment, decision.
Bucker, gunner's mate school, knocked out Rosen, Thirteenth regiment, second round.
La Bare, aviation, and Pohlman, First regiment, draw.
O'Leary, Thirteenth regiment, defeated Gifford, Seventh regiment, decision.
Carpenter, gunner's mate, and O'Leary, quartermaster's school, draw.
Kilmonda, Second regiment, defeated McGuire, hospital corps, decision.
Schibel, Thirteenth regiment, defeated Gaton, Seventh regiment, decision.
Markowsky, Thirteenth regiment, knocked out Flarety, aviation, in second round.
Gardner, hospital corps, knocked out Reddy, aviation, in second round.
Bryant, hospital corps, knocked out Forum, hospital corps, second round.

Hester, Old Illinois Player, to Coach Boys in France

Duquoin, Ill., July 10.—[Special.]—Herbert Hester, former first baseman on the University of Illinois varsity baseball nine, and then an infielder with Aberdeen of the Pacific Coast International league, has been accepted for service as an athletic instructor among the soldiers in France and leaves shortly for overseas duty.

Hester was formerly manager of the Great Falls team and had a highly successful career as manager in both the old Northwestern league and Union association.

In the Wake of the News

By RING W. LARDNER

ONLY A CHILD.

BY CHARLES MATHANAY.

ILLUSTRATED BY EVERETT E. LOWRY.

[Editor's Note: Mr. Mathanay's great three part serial, which begins today in The Wake and which was originally written for the Robinson Argus, would be a whole lot better if we could run it all at once, but if we did, the boss and Mr. Eckersall would holler murder because of the space it eat up. But even as a serial, it's well worth your attention, and you know we wouldn't print a contribution that wasn't and we are thankful to have one that is and you can't accuse us of habitually filling up with contributions because either our readers they won't write or they can't and sometimes even when we write this column ourself, it's open to question you might say, that is whether it's worth printing or no. Mr. Mathanay is a bugler, formerly at Camp Logan, now in France. Mr. Lowry is a staff artist and a great favorite with his chief, on acct. of being an ideal listener. Now go on with the story.]

PART I.

I am writing you the story entitled "Only a Child." This story will awaken some the sleeping memories in the days when we were children. We can all remember the days how we use to salute the soldiers when we passed them in the cities or maybe some small town, and then we like to march with them on parade. But now days we older people can stand by and watch these children of today enjoy the pleasures of life which we once enjoyed. In this story you will read of this child, who has the ambition to become a Zoave. Yet I knew he was no mere

child with whom I had to deal with, and knew that I must never lower his ideas.

On Easter Sunday I called at my lady friend's home, this child came into the parlor where I was sitting, and awaiting my call to dinner. "Hello, soldier boy," he greeted me with a childish voice. He was dressed in white, his eyes were dark blue and his hair was light.

"Hello, Elmer, how's the boy?" I was looking directly at him as he stood between the heavy curtains that hanged the door way between the parlor and the dining room. Quickly he came up to me, then he climbed upon my right knee. He balanced himself upright, his small slender arms were about my neck.

"Where have you been for a long time?" he questioned me, his dark eyes seem to meet my darker ones. We were both smiling. "I've been out in the camp with the soldiers all the time," was my final answer.

Then it was not long until Miss Halton came in. She stood between

those draperies that hid the entrance of the folding doors. "Mr. Mathanay, dinner is ready," she announced, her hand was holding back one of the curtains. The child and I glanced at her. Then he climbed down. As I stood to enter, he walked beside me. "Mr. Mathanay," again exclaimed Miss Halton, "you may eat here," she said, waving me to a vacant chair.

[The second installment of "Only a Child" will appear in Friday's Wake.]

* * *

LOOP LOCALS.

A well known cartoonist, whose so-called work sometimes appears too close to this column for comfort, has placed copies of his book on sale on the back bar of the S. A. C. across the street, the theory being that when the railbirds reach a certain stage they'll buy anything.

* * *

BRIGHT SAYINGS OF THE CHILDREN.

Sol [reading the paper]—"Gosh! They're going to tax gasoline 10 cents a gallon."

Little Sid Smith—"Yes, but we should worry—the dealer has to pay it."

TWO FAVORITES WIN AT AURORA

Aurora, Ill., July 10.—[Special.]—The talent had another good day at Aurora races, favorites going over in two of three events, and a second choice copping the other. The 2:20 trot, a stake race, was won by a heavily played favorite, Bobola, in straight heats. Summaries:

2:20 trot, purse $1,000:
Bobola, br. g., by Expedition [Perry] . 1 1 1
Tennie Archdale [Wagner] . 2 2 7
Armita, b. m. [Hutchinson] . 9 6 2
Minnie Osten, b. m. [Sweet] . 4 3 3
Time—2:16¼; 2:14¾; 2:14½.

Miss Helen Dan Matthews, Virginia Watts, Lew Randall, and Kewpie started.

2:15 pace, purse $400:
Hal Bear, b. g., by Hal B. [Murphy] . 1 1 1
Abbie Dryad, blk. m. [Egan] . 3 2 5
Royal Earl, b. g. [Birney] . 8 3 2
The Aim, b. g. [Dean] . 2 5 7
Time—2:12¾; 2:12¾; 2:12¾.

Lady Penn, Loyal Heir, Jay Brook, Ross Directum, Earl Patchen, and Victor Blue started.

2:30 trot, purse $400:
Nick Laconda, s. g., by Laconda [Amundsen] . 2 1 1 1
Excell, b. g. [Pierce] . 1 2 2 2
Negra, b. m. [Ivey] . 4 5 3 3
Anville Junior, b. g. [Haley] . 3 3 7 4
Time—2:18¼; 2:18¾; 2:19¼; 2:20¼.

Maxmillian, Ellorett D., Blanche Allerton, Annie X. Midget, Gamar, Red Simon, and Helen Holladay started.

LEAGUE LEADERS TO CLASH.

Leadership of the Englewood baseball league will be at stake Sunday morning when Englewood Feds and Garfield Feds hook up at Normal park, Sixty-first street and South Racine avenue. The former team is leading with nine victories and no defeats, while Garfield Feds are half a game behind.

GRAND CIRCUIT RACES

FASIG SWEEPSTAKES, VALUE $1,666.67—3 YEAR OLD TROTTING [SECOND DIVISION].

Peter Vonia, b. c., by Peter the Great [Cox] . 1 1
Bittsie, br. f. [Nuckols] . 2 3
Ramco, br. c. [Stokes] . 3 2
Jennifer, br. f. [Fleming] . 4 4
Lady Willgo, Hollyrood Naomi, Louisa Fletcher, King Watts, and Bumper Crop also started.
Time—2:10¾; 2:08¼.

2:14 TROTTING, PURSE $1,000.
Binland, blk. h., by Binjolla [Hedrick] . 1 1 1
Hollyrood Kate, ro. m. [Dodge] . 2 2 2
Tatbingen, b. m. [Jamison] . 4 3 4
Golden Spier, b. m. [Stokes] . 6 4 3
Alma Forbes, Ante Guy, Blackburn Watts, The Lincoln, Zomidotie, Inaworthy McKinney, Nellie Alcantara, The Ace, and Brownie Watts also started.
Time—2:06; 2:05¾; 2:06¾.

2:12 TROT, PURSE $1,000.
Chilcoot, ch. h., by San Francisco [Murphy] . 2 1 1
Sis Bing, b. m. [Stokes] . 1 3 3
Lucky Clover, b. m. [Cox] . 3 5 2
Wynona, ch. m. [Fleming] . 5 2 4
Glenwood B., Miss Isabelle McGregor, Minnie Arthur, Fernwood, Walnut Maid, Bingen Pointer, and Worthy Volo also started. Time—2:06½, 2:07¼, 2:07¼.

THE OHIO STAKE, $3,000, 2:08 TROT.
Blanche Carter, b. m., by Lord Roberts [R. Stout] . 6 1 1
Wilkes Brewster, ch. m. [Jamison] . 2 1 2
Mack Forbes, br. g. [McDevitt] . 1 4 7 3
The Toddler, br. h. [Valentine] . 9 7 2 ro
Esperanza, Grand Chimes, Northspur, Lotto Watts, and Early Don also started. Time—2:06¾, 2:06½, 2:08¼, 2:08¼.

2:14 PACE, PURSE $1,000.
The Problem, br. h., by Cochato [Murphy] . 1 1 1
Baron Chan, b. h. [Wellwood] . 2 2 2
Abbie Bond, b. m. [Snow] . 6 3 3
Kentucky Colonel, b. h. [Walters] . 3 7 7
Flora A., Miss Earle, William Patch, Symboler Jr., Charlie M., and Lady Wreath also started. Time—2:06¾, 2:06¾, 2:09¼.

NEW WAR TAXES GIVE AUTO MEN GENUINE WORRY

May Ask U. S. to Distinguish Between Recreation and Utility.

BY SHEPPARD BUTLER.

Now that the treasury department has had its say as to what new war taxes it thinks should be imposed, we may expect the usual flood of protest from the automobile manufacturers and dealers against such of the imposts as affect them. Tons of perfectly good white paper have been used in telling why previous proposals have seemed cruel; Washington has been invaded in force, and ther has ben bitter travail generally. Now, presumably, we're to have it all over again.

Much bombastic nonsense has been perpetrated in these discussions of automobile taxes, as might have been expected from men who employ press agents, deem their product highly essential, and find it classed with perfumes and musical instruments.

Plenty of Cars Now.

Most of their ammunition has been devoted to proving that we can't get along without the motor car, which is perfectly true. What doesn't seem to have been brought out is that if the United States stopped buying new machines tomorrow we would still have a matter of 5,000,000 cars to worry along with.

But now the automobile men really have something to get excited about. Taxing the buyer of a passenger car 20 per cent sounds rigorous enough, but a similar tax on motor trucks, trailers, and truck attachments—the sort of thing the small merchant and expressman is learning to depend on—is a vastly different matter.

And the proposel that 10 cents be added to the price of every gallon of gasoline is even more far reaching. That, for the motor truck-users, would be enforcing thrift with a vengeance.

Probable Tactics.

It seems likely that the motor car interests will change their tactics. Instead of objecting to any automobile tax at all they probably will propose, if they think Washington will listen, that an attempt be made to distinguish between vehicles used for recreation and those whose value is entirely utilitarian. Whether this can be done is doubtful, but the experiment would be an interesting one. If it isn't tried, or doesn't succeed, there'll be a lot of automobile dealers out of work this fall.

Club Dedicates 150 Star Service Flag Tonight

A service flag with 150 stars will be dedicated tonight at the Illinois Sportsmen's club. The ceremony is to start at 6 o'clock. Judge Horner will be in charge. Newly elected officers of the club and its ladies' auxiliary also will be installed. The officers are:

Illinois Sportsmen club—President, Fred S. Herson; vice president, Jack Kroll; recording secretary, Bernard M. Mendelsohn; financial secretary, Louis Liss; club secretary, Morris Falk; treasurer, William A. Greenberg; sergeant at arms, Arthur Sleuth.

Board of directors—Al Blumenthal, Joe Kroll, Dan Edelstein, Joe Lichtenstein, Robert Garnitz, Arthur Rose.

PUGILISTIC POINTERS.

Today is boxing day at Fort Sheridan, where Instructor Charley White will put on another series of bouts in the company championship. A silver belt, emblematic of the championship, has been put up, and the team winning it holds it until beaten. Company G and the Machine Gun corps are billed for action today in the open air arena. Fifteen bouts are carded. Admission is free.

Jack White is going to take another whirl at the game. Charley's brother lightweight has gone to New Haven, where he is to engage a chap named Joe Curry in battle Friday night.

Woods and Waters

By LARRY ST. JOHN

ABOUT THE TOURNAMENT

ALL over the country casters are getting ready for the big national casting tournament to be held in Chicago Aug. 22 to 25, inclusive. The casting will be done in Washington park under the auspices of the National Association of Scientific Angling clubs. Trophies will consist of cups, medals, and merchandise to the value of $2,000.

This tournament was postponed last year and many crack casters who had their appetites all whetted up for some nice cups and medals, only to be disappointed, are now practicing whenever the opportunity presents itself and rivalry promises to make it worth seeing.

One event of interest to every man who fishes, whether or not he is a tournment caster, is the "Fishermen's Three-quarter Ounce Accuracy Bait," which will be as near actual fishing conditions as possible. This event is on the program in order to give practical anglers a chance to pull down a prize. It will be cast at 10 a. m. on Sunday, Aug. 25.

Entry fees will be $2 for the first event and $1 for each succeeding event, or $10 for the full program. Twenty-two men make up the tournament committee, with John Smith chairman, F. J. Lane secretary, and George Murrell captain.

Other committee chairmen are: Grounds, William Stanley; paraphernalia, J. M. Ranney; trophies, J. W. Tice; prizes, E. R. Letterman; events, F. N. Peet; flies and weights, W. J. Jamison; publicity, D. R. Linder; finance, C. P. Clifford; program, M. M. Clark; judges, H. N. Sherman; hotel and arrangements, A. J. Pixley.

ILL, ASKS GLOVES

Anybody Want to Supply Boxing Equipment to Soldiers?

MARFA, Tex., June 7.—[Sporting Editor Chicago Tribune.]—No doubt you will consider this a peculiar request, but even if we are confined to the hospital we are in for sports. What we want are boxing gloves, and I have taken the liberty to write you to come to our aid.

Hoping that this will not be asking too much and thanking you in advance for any favors extended, very truly yours,

PRIVATE BURGESS,
Ward D, Park hospital,
Marfa, Tex.

VALPARAISO ARMY BOUTS.

Valparaiso, Ind., July 10.—[Special.]—Over 1,500 fans, including many women, witnessed the lively boxing tournament tonight at Valparaiso army camp. Hollingsworth of Company C lost to Foreman of Company A; Nagel and Crissinger, both of Company D, drew; Fahndrich of Company D won over Beecher of Company A; Cunningham of Company B outclassed Ward of Company D; Jack Hall of Indianapolis and Jack O'Dowd of St. Paul battled to a draw.

Now on Sale

A Suit with extra trousers for the price of the suit alone.

Suit and extra trousers, $40-$75.

Overcoats, too, at reduced prices right now.

Jerrems
Tailor for Young Men
7 North La Salle St.
3 Stores: 314 S. Michigan Ave.
71 East Monroe St.

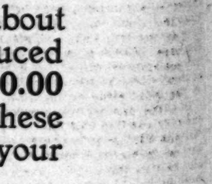

FENWAY
A SMART LION STYLE WITH PLENTY OF TIE SLIDE SPACE
Lion Collars
OLDEST BRAND IN AMERICA
UNITED SHIRT & COLLAR CO. TROY, N. Y.

DON'T throw your comfortable old shoes away. Let HASSEL'S Modern Shoe Repair Department fix 'em. They'll look almost new when they come out and be good for several months more of useful service. Phone Harrison 314; we'll call and deliver promptly.

Subscribe for The Tribune.

Our new location after July 15th Michigan Blvd. at Washington St.

A+B

ROGERS PEET CLOTHES EXCLUSIVELY
EXCLUSIVE AGENTS FOR ROGERS PEET

Our clothing salesmen say they wish we would talk a little louder about the suits reduced to $25.00, $30.00 and $35.00. These prices are all your way.

And your "money back" if anything wears out too soon.

ANDERSON & BROTHERS
Washington and Wabash

EL TORO Cigar

The same Generous Size
The original high Quality of fine Porto Rican Tobacco

A BIG VALUE TO-DAY

Made by THE PORTO RICAN AMERICAN TOBACCO COMPANY

6¢

Semi-Annual Sale of
Men's Shirts
at $1.35

Keen seekers for real shirt economy always look forward to this semi-annual money-saving event. While the quantity of shirts involved is not quite as great as in previous seasons, the quality and choice variety will more than compensate. They are woven and printed madras and fancy mercerized fabrics, fast colors, soft cuff styles; sizes 14 to 17½, at $1.35.

Silk Neckwear Special. A handsome assortment of fine English foulards, Kabe crepes, allover designs and corded stripe effects, reduced for this special selling to 65c

Sale on Main Floor

THE HUB
Henry C. Lytton & Sons
N. E. Corner State and Jackson

"Keep Home Factory Fires Burning"

L. P. Larson Jr. Co. "deliver the goods" with a minimum of tire expense—for Larson cars are equipped with dependable Ehman Tires and Tubes.

The Ehman Tire
MADE IN CHICAGO

Built for "Moderate Cost—First and Last"—and proved in the service of 300 large Chicago firms. Best by far for every car. More in mileage—less in price. Backed by Broad Ehman Guarantee. Buy direct or through dealers.

DISTRIBUTING BRANCH
176 No. Michigan Ave. Majestic 8586

DICK RUDOLPH STOPS CUBS WHILE BRAVES COP 4 TO 1 CLASH

THE GUMPS—MIN CAN NEITHER FORGIVE NOR FORGET THE FOURTH.

GIANT VICTORY CUTS OUR LEAD TO FOUR GAMES

Nick Carter Nicked for Winning Runs by Boston Crew.

BY I. E. SANBORN.

Richard Rudolph rudely deceived the pacemaking Cubs, who were able to make only one run off him yesterday in the opening game of the Boston series, and the Braves nicked Nick Carter and Vic Aldridge for four times as many tallies, with a little help from their pals. Final score 4 to 1, and the Giants won, cutting our margin down to four games.

For four innings Carter pitched Rudolph practically to a standstill without a run on either side. In the fifth after two were out the Braves broke the ice with two solid wallops and a pass, which were good for two runs, with the aid of a Paskert throw which hit a base runner at third.

The Cubs countered with one run, in which an error by Maranville assisted, but that was all they could compile for the day. The Braves made one more in the eighth off Carter and still another in the ninth at the expense of Aldridge, because O'Farrell pinch hitted for Nick in the eighth.

Cubs Waste Chances.

The Cubs might have made some more runs if their base running had not been suicidal at times. Twice Rudolph picked our boys off first base and once a runner was trapped after overrunning second on a sacrifice hit. On the other foot, the Braves would have had more runs off Aldridge but for a mixup in the ninth which featured the game, although it cut no figure in the ultimate issue.

Rudolph was on first with one down and the count three and two on Rawlings. On the next pitch Rudolph loped down toward second, Rawlings took half a swing at the ball and apparently foul topped it into Killefer's mitt for a third strike. Killefer threw to second, where Zeider tagged Rudolph out for a presumable double play and tossed the ball back into the diamond.

Rudolph Finally Put Out.

But Ump O'Day awarded Rawlings a base on balls, which entitled Rudolph to second base without being put out. Dick, however, was so sure he was out that he wandered off toward third base, whereupon Zeider yelled for the ball. Aldridge tossed it back to him and he tagged Rudolph once more. Ump Byron stuttered for a minute, then went into executive session with himself and finally called Rudolph out. In spite of that the Braves scored, for Rawlings stole second and raced home on Herzog's hit.

Flack gave the Cubs a good lead in the first inning with a single to right. Hollocher neatly sacrificed him to second with a bunt past Rudolph. Rawlings got the ball in time to throw out the kid, but Flack ran past second so far that a relay by Herzog to Maranville nipped him and the chance was gone.

Two Braves Cross Plate.

Not another Cub reached first in four rounds and in the same time the Braves made four hits and accepted one pass without getting a man across. In the fifth two went out before anything happened. Rawlings then doubled. Herzog walked and Massey trundled a single over second base. Rawlings scored on it and Herzog sprinted for third. Paskert's throw there hit the runner in the wheels and bounded away so far that he went on to the pan with the second run.

In the Cub half Paskert doubled with one out. A wide throw to first by Maranville gave Deal a life and put Paskert on third, from where Zeider's single scored him. Killefer hit into a double play.

That was Chicago's last chance to count. In the rest of the game three of them reached first base on singles, but none of them could get to second. Rudolph picked Hollocher off first in the sixth and Paskert in the seventh.

Another Run in Eighth.

Massey's third hit in the eighth led the way to Boston's third run. It was a double and he registered on the sacrifice hits of Wickland and Smith, the latter a long fly to left. Rudolph stung Aldridge for a single with one out in the ninth, but was put out in the mixup over Rawlings' pass, which did not prevent the fourth tally scoring on Herzog's second single.

CHICAGO.

	AB	R	H	TB	BB	SH	SB	P	A	E
Flack, rf	4	0	2	2	0	0	0	2	0	0
Hollocher, ss	3	0	0	0	0	1	0	2	1	1
Mann, lf	2	0	0	0	0	0	0	0	0	0
Barber, lf	2	0	0	0	0	0	0	2	0	0
Merkle, 1b	3	0	0	0	0	0	0	8	0	0
Paskert, cf	3	1	2	3	0	0	0	6	0	1
Deal, 3b	3	0	0	0	0	0	0	1	1	0
Zeider, 2b	3	0	1	1	0	0	0	2	1	0
Killefer, c	3	0	1	1	0	0	0	4	3	0
Carter, p	2	0	0	0	0	0	0	0	3	0
Aldridge, p	0	0	0	0	0	0	0	0	1	0
Totals	*29	1	6	7	0	1	0	27	10	2

*O'Farrell batted for Carter in eighth.

BOSTON.

	AB	R	H	TB	BB	SH	SB	P	A	E
Rawlings, 2b	4	2	2	3	1	0	1	1	3	0
Herzog, 1b	4	1	2	2	1	0	1	12	2	0
Massey, cf	5	1	3	4	0	0	0	3	0	0
Wickland, rf	3	0	0	0	0	1	0	0	0	0
Smith, 3b	3	0	0	0	0	1	0	0	3	0
Koney, lf	3	0	1	1	1	0	1	1	0	0
Wilson, c	4	0	0	0	0	0	0	6	1	0
Maranville, ss	3	0	1	1	1	0	0	5	4	1
Rudolph, p	3	0	1	1	0	1	0	0	2	0
Totals	32	4	10	12	4	3	3	27	15	1

Boston ......0 0 0 0 2 0 0 1 1—4
Chicago ......0 0 0 0 1 0 0 0 0—1

Two base hits—Rawlings, Paskert, Massey. Struck out—Carter, 2; Rudolph, 4. Bases on balls—Carter, 3; Aldridge, 1. Double plays—Rawlings - Herzog - Maranville; Rawlings-Maranville-Herzog. Hits—Carter, 8 in 8 innings. Umpires—O'Day and Byron.

Maranville, on Furlough, Plays Ball with Braves

Rabbit Maranville is spending his two weeks' furlough strengthening the Brave infield, and the Cubs are sorry his furlough won't be up until after the series here. When not on the ball field Maranville wears his jackie uniform to conform to naval regulations, as he is a real sea fighter now, assigned to the superdreadnaught Pennsylvania.

The Standing

AMERICAN LEAGUE.

	W.	L.	Pct.		W.	L.	Pct.
Boston	45	33	.584	CHICAGO	37	38	.493
New York	41	33	.554	St. Louis	37	38	.493
Cleveland	44	36	.550	Detroit	30	44	.405
Wash'g'n	40	37	.519	Phila'l'a	29	45	.392

YESTERDAY'S RESULTS.

Chicago .... 5; New York 4
Philadelphia .... 5; Detroit 1
Boston .... 2; Cleveland 0
St. Louis at Washington—Rain.

GAMES TODAY.

Chicago at Boston. St. Louis at Philadel'a.
Detroit at Washington. Cleveland at N. York.

NATIONAL LEAGUE.

	W.	L.	Pct.		W.	L.	Pct.
CHICAGO	50	23	.685	Boston	33	40	.452
New York	46	27	.630	Cincin'ati	30	40	.429
Pittsb'gh	36	36	.500	Brooklyn	30	41	.423
Philadel.	33	37	.471	St. Louis	30	44	.405

YESTERDAY'S RESULTS.

Boston .... 4; Chicago 1
St. Louis .... 4; Philadelphia 3
St. Louis .... 7; Philadelphia 4
New York .... 9; Pittsburgh 4
Cincinnati .... 7; Brooklyn 0
Cincinnati .... 5; Brooklyn 0

GAMES TODAY.

Boston at Chicago. Phila. at St. Louis.
N. York at Pittsburgh. Brooklyn at Cincin'ti.

Notes

Boston twice today.

The Cubs and Braves will endeavor to work off a postponed game in advance of the scheduled battle today, beginning at 1:30 p. m.

Mann didn't like the game anyway, so kicked himself out of it in the fourth inning after O'Day called a third strike on him.

Maranville led in the seventh with a single and was sacrificed ahead by Rudolph, but Rawlings popped out and Herzog struck out in the pinch.

Bud Napier, a pitcher who once worked for the St. Louis Browns and more recently in the defunct Southern association, has been taken on for a tryout by Manager Mitchell. He was in a north side uniform yesterday.

Maranville made a freak play on Flack's rap in the fourth, when luck robbed Max of a clean single. The ball shot through Rudolph, but hit second base, and bounded in the air right where Maranville could pinch it and wing it to first ahead of Flack.

Massey made three of the ten Brave hits in five trips to the plate. One of them was a double which Merkle tried for close to first base. The ball shot off Muscle's muscles to the grandstand, and before Flack could recover it the runner was on second. Wickland bunted to Carter, who threw to third too late to get Massey, and Smith's long fly sent him home.

PIRATE HURLERS HELP GIANTS WIN

Pittsburgh, Pa., July 10.—Wildness on the part of Slapnicka and Comstock, Pittsburgh pitchers, gave New York a victory over the home team, 9 to 4. Demaree held Pittsburgh in check with the exception of the fifth, when three errors and four hits resulted in four runs for the Pirates. Score:

New York.	AB	R	H	E	Pittsb'rgh.	AB	R	H	E
Burns, cf	4	0	1	0	Caton, ss	1	0	0	0
Young, rf	2	1	1	0	Leach, ss	3	1	1	1
Thorpe, rf	2	0	1	1	Bigbee, lf	5	0	2	0
Fletcher, ss	3	3	2	1	Carey, cf	4	0	2	0
Doyle, 2b	3	1	0	1	S'thw'th, rf	4	0	0	0
Zim'rm'n, 3b	5	2	2	0	Cutshaw, 2b	4	0	0	0
Wilhoit, lf	5	0	2	0	Mollwitz, 1b	4	0	1	1
Holke, 1b	5	1	2	0	M'K'hnie, 3b	4	1	1	0
McCarty, c	5	1	3	0	Schmidt, c	1	0	0	0
Demaree, p	5	0	0	0	Shaw, c	3	1	1	0
					Sl'pnicka, p	0	0	0	0
					Comstock, p	3	1	1	0
Totals	39	9	14	3	Totals	*37	4	9	2

*Getz batted for Comstock in ninth.

New York ....4 1 1 2 1 0 0 0 0—9
Pittsburgh ......0 0 0 0 4 0 0 0 0—4

Two base hit—Wilhoit, McCarty, Bigbee, McKechnie. Three base hit—Bigbee. Stolen bases—Fletcher, Zimmerman, Caton. Bases on balls—Demaree, 1; Slapnicka, 3; Comstock, 2. Hits—Slapnicka, 3 in 1-3 inning. Struck out—Demaree, 3; Comstock, 4. Winning pitcher—Demaree. Losing pitcher—Slapnicka.

TENER AND GARRY BOTH SILENT NOW

Atlantic City, N. J., July 10.—[Special.]—Neither President John K. Tener of the National league nor Garry Herrmann, chairman of the national baseball commission, would discuss further the acute baseball situation brought about by President Tener's statement that he was through with the national commission unless its decision in the Scott Perry case was enforced.

Comiskey and Grabiner Honored for W. S. S. Work

President Charles A. Comiskey and Secretary Harry Grabiner of the White Sox were presented with war savings service certificates yesterday by Lloyd D. Waddell, chairman of the Cook county war savings committee, "in recognition of personal service in the sale of war savings stamps, series 1918." Both are members of the Illinois Maximum Certificate Clubs.

More than $25,000 worth of stamps were sold to Sox fans.

OLD TIMERS AT LAKE GENEVA.

The Old Timers Baseball club, under the management of A. F. Sheehan, will make a hegira to Lake Geneva to play the Army Y. M. C. A. Ball club Saturday. The proceeds will go to war causes.

REDS BLANK ROBINS IN BOTH CONTESTS, FIRST 7-0, THEN 5-0

Cincinnati, O., July 10.—Steady and effective pitching by Ring and Regan, both of whom were backed perfectly in the field, enabled Cincinnati to shut out Brooklyn in both games of a double header, 7 to 0 and 5 to 0. In the second game Regan allowed only two infield hits and only two men reached first. Herrmann, a local semi-pro, pitched the last inning of the first game for Brooklyn. Score:

Brooklyn.	AB	R	H	E	Cincinnati.	AB	R	H	E
Johnston, cf	3	0	1	2	Groh, 3b	4	0	3	0
Herrmann, p	0	0	0	0	L.Magee, 2b	5	0	1	0
Olson, ss	4	0	0	1	Roush, cf	4	1	2	0
Daubert, 1b	4	0	0	0	Chase, 1b	4	1	1	0
Z.Wheat, lf	4	0	2	0	Griffith, rf	4	2	3	0
M.Wheat, rf	4	0	2	0	S.Magee, lf	4	1	3	0
O'Mara, 3b	4	0	0	0	Bl'kb'ne, ss	4	1	1	0
Doolan, 2b	2	0	0	1	Wingo, c	4	1	1	0
Miller, c	3	0	0	0	Ring, p	2	0	0	0
Coombs, p-cf	3	0	1	0					
Totals	31	0	6	3	Totals	35	7	14	0

Brooklyn ....0 0 0 0 0 0 0 0 0—0
Cincinnati ......0 0 0 0 1 5 1 0 *—7

Two base hits—Groh, Johnston. Three base hits—Chase, S. Magee. Bases on balls—Ring, 2; Herrmann, 1. Hits—Coombs, 14 in 7 innings. Hit by pitcher—By Ring, 1. Struck out—Ring, 2; Coombs, 1. Losing pitcher—Coombs.

SECOND GAME.

Brooklyn	AB	R	H	E	Cincinnati.	AB	R	H	E
Olson, ss	4	0	0	2	Groh, 3b	3	0	0	0
O'Mara, 3b	3	0	1	0	L.Magee, 2b	4	3	3	0
Daubert, 1b	3	0	0	1	Roush, cf	4	1	3	0
Z.Wheat, lf	3	0	0	0	Chase, 1b	4	1	1	0
Coombs, cf	3	0	0	1	Griffith, rf	4	0	0	0
M.Wheat, rf	3	0	0	0	S.Magee, lf	4	0	0	0
Doolan, 2b	3	0	0	0	Bl'kb'ne, ss	3	0	2	0
Miller, c	3	0	1	0	Wingo, c	3	0	0	0
Grimes, p	3	0	0	0	Regan, p	3	1	1	0
Totals	28	0	2	4	Totals	32	5	10	0

Brooklyn ....0 0 0 0 0 0 0 0 0—0
Cincinnati ......1 0 2 0 1 0 0 1 *—5

Two base hit—L. Magee. Three base hit—L. Magee. Stolen bases—Roush, Blackburne. Struck out—Grimes, 6.

CARDS WIN TWO.

St. Louis, Mo., July 10.—St. Louis twice beat Philadelphia, 4 to 3 and 7 to 4. The locals came from behind in the fourth inning of the first game and drove Oeschger from the mound, scoring all their runs. Scores:

Phila.	AB	R	H	E	St. Louis.	AB	R	H	E
Bancroft, ss	4	0	2	0	H'thcote, cf	4	0	1	0
Williams, cf	4	0	0	0	Fisher, 2b	4	0	1	0
Stock, 3b	4	0	1	0	Cruise, rf	3	1	1	0
Luderus, 1b	4	1	1	0	Paulet, ss	2	1	1	0
Meusel, lf	4	1	2	0	Baird, 3b	4	1	2	0
Cravath, rf	3	1	1	0	McHenry, lf	3	1	0	0
Hem'ay, 2b	4	0	3	0	Grimm, 1b	3	0	1	0
Adams, c	2	0	0	0	Gonzales, c	2	0	1	0
Burns, c	1	0	0	0	Ames, p	2	0	0	0
Oeschger, p	1	0	0	0					
Watson, p	1	0	0	0					
Davis, p	0	0	0	0					
Totals	*31	3	10	0	Totals	27	4	8	0

*Fitzgerald batted for Adams and Hogg for Watson in seventh.

Philadelphia ....0 3 0 0 0 0 0 0 0—3
St. Louis ....0 0 0 4 0 0 0 0 *—4

Three base hits—Meusel, Baird. Stolen base—Bancroft. Base on balls—Oeschger, 2; Watson, 3; Ames, 1; Davis, 1. Hits—Oeschger, 5 in 3 [none out in fourth]; Davis, none in two. Hit by pitcher—By Oeschger, 1. Struck out—Ames, 3. Losing pitcher—Oeschger.

SECOND GAME.

Phila.	AB	R	H	E	St. Louis.	AB	R	H	E
Bancroft, ss	4	2	2	2	H'thcote, cf	5	0	1	0
Williams, cf	4	1	2	0	Fisher, 2b	5	2	2	0
Stock, 3b	5	0	2	1	Cruise, rf	3	0	2	0
Luderus, 1b	2	0	0	1	Paulette, ss	3	1	0	0
Meusel, lf	4	1	2	0	Baird, 3b	4	2	2	0
Cravath, rf	4	0	1	0	McHenry, lf	4	2	1	0
Hem'ay, 2b	4	0	0	0	Grimm, 1b	4	0	2	1
Burns, c	4	0	2	0	Gonzales, c	3	0	1	0
Hogg, p	2	0	0	0	Meadows, p	3	0	1	0
Oesechger, p	1	0	0	0					
Totals	*35	4	11	4	Totals	34	7	12	1

*Fitzgerald batted for Hogg in the sixth.

Philadelphia ....2 0 0 0 0 1 1 0 0—4
St. Louis ....0 2 4 1 0 0 0 0 *—7

Two base hits—Bancroft, Grimm, Cravath. Three base hits—McHenry, Burns, Bancroft. Bases on balls—Hogg, 1; Oeschger, 2; Meadows, 3. Hits—Hogg, 10 in 5 innings. Struck out—Hogg, 1; Oeschger, 1; Meadows, 2. Losing pitcher—Hogg.

BALL CLUB WANTS GAME.

The Govier A. C. is anxious to arrange a game for Sunday afternoon at its grounds, One Hundred and Eleventh street and Indiana avenue, Roseland, with any amateur or semi-pro nine. Call Simon Fisk, Pullman 4379, after 6 p. m.

White Sox Get Jump on Yanks Fighting Way to Victory, 5-4

BY JAMES CRUSINBERRY.

New York, July 10.—[Special.]—By jumping away to a commanding lead, our world's champion White Sox were able to capture the final game of the series on the New York sector of the eastern front today, thus getting an even break in the six combats. So they left for Boston tonight, still nourishing the belief they are in the pennant race. The count was 5 to 4, and from the fourth round on it required strategy and everything to maintain a one run lead to the finish.

Storming the southpaw curves of Mr. George Mogridge in the first and second innings, the Rowlanders drove three men home before Col. Huggins realized that Mogridge never would do in so stern a fight. He was yanked and Allen Russell summoned to command the guns, but before he settled down the Sox had two more tallies.

Russell's Loppy One "N. G."

Our Reb Russell started and did nicely for three rounds, though the enemy counted once with the aid of a blunder. When the fourth opened, introducing the slugging portion of the Yankees, known here as "murderers' row," Reb got into trouble. He attempted to feed them his loppy curve, which is half way between a curve ball and a slow one and comes over like a rainbow.

Umpire Owens, back of the plate, couldn't see how such things could be strikes, and when Reb had passed two men and was on the way to walk a third, Ray Schalk apparently took it upon himself to yank Russell on the theory that if the umpire would give him any strikes some one else would have to come in.

"Ace" Shellenback to Slab.

Rowland after a consultation agreed with him, so Russell ducked and young "Ace" Shellenback came forth, prepared to hand out an entirely different brand of stuff, something which the umpire undoubtedly would recognize.

Before the ace got going, however, he walked another man, filling the bases. Then Walter Pipp raised a high fly out behind third base. It was fair by an inch and went for two sacks, two men counting. A third one came in on Bodie's sacrifice fly and the tying run moved to third, ready to come in on anything. Miller, however, boosted a high foul which Liebold captured and then doubled a man at the plate.

Make One Run Lead Hold.

The Sox still had a one run lead, and they made it win, but the young "ace" had to extend himself clear to the finish, being in tight places in the fifth, seventh, eighth, and ninth. His mates backed him up with a championship all the way, and he made good.

Sox vs Yanks

CHICAGO.

	AB	R	H	TB	BB	SH	SB	P	A	E
Murphy, rf	4	0	2	2	0	1	1	1	0	0
Liebold, lf	2	1	0	0	3	0	1	3	1	0
E. Collins, 2b	4	1	1	1	1	0	0	3	5	0
Gandil, 1b	4	0	2	2	1	0	0	10	0	0
J. Collins, cf	4	0	0	0	0	0	0	4	0	0
Weaver, ss	4	1	1	3	0	0	0	1	3	0
M. Mullin, 3b	3	1	1	1	0	0	0	1	4	1
Schalk, c	2	1	0	0	1	1	1	2	2	0
Jacobs, c	0	0	0	0	0	0	0	2	0	0
E. Russell, p	1	0	0	0	0	1	0	0	0	0
Shellenback, p	2	0	1	1	0	0	0	0	0	0
Totals	30	5	8	10	6	3	3	27	15	1

NEW YORK.

	AB	R	H	TB	BB	SH	SB	P	A	E
Marsans, rf	2	0	0	0	0	0	0	1	0	0
Gilhooley, rf	2	0	0	0	1	0	0	1	1	0
Peck, ss	2	1	1	1	2	0	0	5	6	0
Baker, 3b	3	1	0	0	1	0	0	3	2	0
Pratt, 2b	2	2	1	1	2	0	0	3	2	1
Pipp, 1b	4	0	2	3	0	0	0	6	1	0
Bodie, cf	2	0	0	0	1	1	0	1	0	1
Miller, cf	3	0	1	1	1	0	1	0	0	0
Walters, c	2	0	0	0	0	0	0	5	1	1
Hannah, c	1	0	0	0	0	0	0	2	0	0
Mogridge, p	0	0	0	0	0	0	0	0	1	0
A. Russell, p	2	0	0	0	0	1	0	0	3	1
Totals	*27	4	5	6	8	2	1	27	17	4

*Caldwell batted for Walters in seventh and Hyatt for A. Russell in ninth.

Chicago ....2 1 0 2 0 0 0 0 0—5
New York ....0 1 0 3 0 0 0 0 0—4

Two base hit—Pipp. Three base hit—Weaver. Struck out—A. Russell, 6. Bases on balls—A. Russell, 6; E. Russell, 5; Shellenback, 3. Double plays—Peck-Pipp; Peck-Baker-Pratt; E. Collins-Weaver-Gandil; McMullin-E. Collins-Gandil; Liebold-Schalk; Gilhooley-Peck-Hannah. Hits—Mogridge, 5 in 1 inning [none out in second]; E. Russell, 2 in 3 innings. Hit by pitcher—By A. Russell, 1.

NOTES

New York, July 10.—Four combats are to be played in Boston with a long Sunday to rest before the final one.

The Yanks hit into only three double plays today, but would have made it four only Gandil failed to hold a low throw in one instance.

Eddie Cicotte is almost sure to do the slabbing tomorrow, though Danforth is ready, having had one whole day of relaxation.

Gandil returned from his home in Cleveland this morning. He stated that Mrs. Gandil had a severe attack of appendicitis but had recovered without an immediate operation. It was Chick's swat in the first that drove home two runs.

One of the most unusual double plays ever seen was turned against the Sox in the ninth. They had the bases filled with one out and Gandil hit safely to right, yet no one scored and two were retired. It was a low, vicious liner. Gilhooley dashed in for a shoestring catch, but only knocked the ball down at his feet. He grabbed it, fired to second in time to force Eddie Collins, and Shellenback, apparently thinking the ball had been caught, ran back to third. A shot home nailed him.

Ray Schalk Out of Game? Finger Hurt in Practice

New York, July 10.—[Special.]—Ray Schalk may be out of the game in the Boston series. He suffered a damaged finger today when one of Shellenback's fast ones caught him in the warming up session just before the ninth round.

BABE RUTH'S TRIPLE BEATS INDIANS, 2-0, IN 5 ROUND BATTLE

Boston, Mass., July 10.—Boston made it four out of five from Cleveland by winning, 2 to 0, in five innings, rain compelling Umpire Hildebrand to call off the remainder of the contest.

With one out in the fourth, Strunk singled and scored on Ruth's triple to left center. Ruth scored on Whiteman's single to right. It was the third time in the series that a triple by Ruth resulted in a Boston victory. Score:

Clevel'nd.	AB	R	H	E	Boston.	AB	R	H	E
Graney, lf	2	0	2	0	Hooper, rf	2	0	0	0
Chapman, ss	2	0	1	1	Shean, 2b	2	0	0	0
Speaker, cf	2	0	1	0	Strunk, cf	2	1	1	0
Wood, rf	2	0	0	0	Ruth, 1b	2	1	1	0
W'bag's, 2b	2	0	0	0	Whitem'n, lf	2	0	1	0
Johns'n, 1b	2	0	0	0	Scott, ss	2	0	0	0
Evans, 3b	2	0	1	0	St'sb'ry, 3b	2	0	0	0
O'Neil, c	2	0	0	0	Agnew, c	2	0	1	0
Coumbe, p	1	0	0	0	Bader, p	2	0	0	0
Totals	17	0	5	1	Totals	18	2	4	0

Cleveland ....0 0 0 0 0—0
Boston ....0 0 0 2 0—2

Three base hit—Ruth. Struck out—Coumbe, 4; Bader, 1.

MACKS, 5; TIGERS, 1.

Philadelphia, Pa., July 10.—Hits by Shannon and Dugan beat Detroit, 5 to 1, in the final game of the series, making four out of six for the Athletics. Perry, who pitched five innings yesterday, held Detroit safely today. Score:

Detroit.	AB	R	H	E	Phila.	AB	R	H	E
Bush, ss	4	0	1	0	Jam'son, rf	3	0	0	0
Jones, 3b	4	0	0	0	Kopp, lf	4	1	1	0
Cobb, cf	3	1	2	0	C. W'ker, cf	4	0	0	0
Veach, lf	4	0	1	0	Burns, 1b	3	1	3	0
Heilman, 1b	4	0	1	0	Gardner, 3b	3	1	0	0
Harper, rf	3	0	0	0	Perkins, c	3	0	0	1
Curry, 2b	4	0	0	0	Shannon, 2b	3	2	3	0
Stanage, c	4	0	0	0	Dugan, ss	3	0	2	0
Kallio, p	0	0	0	0	Perry, p	3	0	0	0
Bailey, p	2	0	1	0					
Totals	32	1	6	0	Totals	29	5	9	1

Detroit ....1 0 0 0 0 0 0 0 0—1
Philadelphia .....0 3 0 0 1 0 0 1 *—5

Two base hit—Bailey. Three base hits—Shannon [2]. Stolen base—Kopp. Bases on balls—Kallio, 3; Bailey, 1; Perry, 3. Hits—Kallio, 1 in 1 1-3 innings. Struck out—Bailey, 2; Perry, 1. Losing pitcher—Kallio.

REUBEN CALLED FOR SEA DUTY

Ben Reuben, one of the claimants of the world's professional middleweight title, who has been stationed at Great Lakes Naval Training station for fourteen months, has been ordered to sea.

Reuben, who wrestled for Chicago Hebrew institute, has been given a two weeks' furlough, with orders to report at Pelham Bay, N. Y., ready for sea duty, July 25.

While at Great Lakes Reuben had charge of wrestling and developed a well balanced team, which won second place in the National A. A. U. championships. Other wrestling instructors ordered to sea are Herbert Singer and Sam Varon. Eddie Nearing, boxer, also is included in the list.

ARMY NINE SEEKS GAMES.

The baseball team of the 816th Aero squadron, aviation section, United States army, would like to book games with uniformed teams for Saturday afternoons and Tuesday and Thursday evenings. Answer by mail only to Sergt. C. H. Kimmel, 816th Aero Squadron, 230 East Ohio street, Chicago.

Minor Leagues

AMERICAN ASSOCIATION.

	W.	L.	Pct.		W.	L.	Pct.
Kas. City	37	26	.587	Indianap's	33	31	.516
Columbus	37	26	.587	St. Paul	32	34	.485
Louisville	37	30	.552	Min'polis	29	36	.446
Milw'kee	34	28	.548	Toledo	19	47	.288

YESTERDAY'S RESULTS.

AMERICAN ASSOCIATION.

Indianapolis, 3; Toledo, 1.
Indianapolis, 5; Toledo, 3.
St. Paul, 9; Kansas City, 1.
Louisville, 5; Columbus, 4.
Minneapolis, 3; Milwaukee, 0.

PACIFIC COAST LEAGUE.

Los Angeles, 3; San Francisco, 2.
Sacramento, 2; Oakland, 1.
Salt Lake, 3; Vernon, 2.

INTERNATIONAL LEAGUE.

Newark, 12; Binghamton, 6.
Baltimore, 7; Jersey City, 6 [11 innings].
Baltimore, 2; Jersey City, 1 [5 innings].
Other games postponed, rain.

MURPHY BEATEN IN SUIT FOR RENT AT OLD CUB PARK

Charles Weeghman and his associates in the ownership of the Cubs are not liable for the rent of the old west side ball park, according to a decision given yesterday by Judge Daniel E. Sullivan in the Superior court, dismissing a bill filed by Charles W. Murphy, former president of the Cubs.

In a bill filed last January, Murphy charged that the present owners of the Chicago National league ball club, in purchasing the capital stock of the old club, caused all its assets, players' contracts, and good will to be transferred to the Federal league baseball club.

In so doing, Murphy alleged, Weeghman and his associates assumed a ninety-nine year lease on the west side grounds, which provides for a total payment of $1,530,388.89 rent in quarter annual installments.

The suit was directed against the present organization and its stockholders, including President Weeghman, J. Ogden Armour, William Wrigley Jr., A. D. Lasker, William A. Lydon, and A. D. Plamondon.

A demurrer was filed alleging that the present owners never assumed the lease or agreed to pay the rent.

These contentions were upheld by Judge Sullivan, who sustained the demurrer and dismissed the bill for want of equity. At the same time Murphy was ordered to pay all costs.

TIGERS SIGN JACK COFFEY.

Des Moines, Ia., July 10.—Jack Coffey, manager of the defunct Des Moines Western league club, has signed with Detroit.

JACKIES OF PIER DEFEAT HEIGHTS IN TWO GAMES

Ensigns School Wins by 3-2, Then Cops Twilight Combat, 7-1.

Martial law was proclaimed in Chicago Heights by the ball team from the ensigns' school at the Municipal pier yesterday. In the afternoon, the sailors defeated Chicago Heights Eagles, 3 to 2, and after dinner came back with a twilight win, 7 to 1.

The first game was a battle between Kears and Meyers. The jackie pitcher got off to a bad start, but settled after the first round. Steinbrecher's triple tied the score in the second and another three base hit by Baum won the game in the ninth.

Erehart Batted Hard.

Erehart, a Chicago Heights boy who has been pitching for Great Lakes, got a furlough to go home to twirl the twilight game, but was belted for thirteen hits and a total of twenty-one bases, giving seven runs in seven innings, after which the game was called. McWeeney fanned fifteen men in the short game.

Catcher Steinbrecher of the jackies cracked a finger bone in the last inning of the first game.

Jackie Band Parades.

The crowds at both games overflowed onto the field. The jackie band paraded the streets and stores were closed for the afternoon. The evening crowd was composed mainly of employés of munitions factories. Scores:

Ensigns.	R	H	P	A	Eagles.	R	H	P	A
Flynn, 3b	0	0	2	2	Page, cf	0	0	1	0
Kernan, ss	0	1	3	1	Sheehan, 2b	0	0	2	3
Olson, 1b	0	0	10	3	Farley, 3b	1	0	2	3
Baum, lf	1	1	3	1	Glocks'n, ss	1	0	2	3
Du Bois, cf	1	2	1	0	Schr'der, lf	0	0	1	0
St'nb'er, c	1	2	4	1	Sullivan, rf	0	0	1	0
Sjoberg, rf	0	2	2	1	Meidell, 1b	0	0	12	2
Born, 2b	0	0	1	3	Hutton, c	0	3	6	0
Kearns, p	0	0	1	3	Meyers, p	0	2	0	2
Totals	3	8	27	15	Totals	2	5	27	13

Ensigns ....0 2 0 0 0 0 0 0 1—3
Eagles ....2 0 0 0 0 0 0 0 0—2

Errors—Steinbrecher, Olson, Glockson, Farley. Two base hits—Steinbrecher, Hutton. Three base hits—Steinbrecher, Baum. Struck out—Kearns, 5; Meyers, 8. Bases on balls—Kearns, 5; Meyers, 1.

SECOND GAME.

Ensigns.	R	H	P	A	Eagles.	R	H	P	A
Flynn, 3b	1	1	0	1	Page, cf	1	1	2	0
Kernan, ss	2	2	0	1	Sheehan, 2b	0	1	0	2
Olson, 1b	1	2	3	0	Sullivan, rf	0	0	0	0
Baum, lf	2	2	1	0	Farley, 3b	0	0	1	0
Du Bois, cf	1	2	1	0	Hutton, c	0	1	10	1
Sjoberg, rf	0	1	2	0	Glockson, ss	0	0	0	1
Born, 2b	0	2	0	1	Mullen, lf	0	0	0	0
O'Connell, c	0	1	14	1	Meidel, 1b	0	0	8	0
McW'ney, p	0	0	0	2	Erehart, p	0	0	0	2
Totals	7	13	21	6	Totals	1	3	21	6

Ensigns ....1 0 2 1 0 0 3—7
Eagles ....1 0 0 0 0 0 0—1

Errors—Born, Olson, O'Connell. Two base hits—Olson, Baum, Page. Home runs—Olson, Kernan. Struck out—McWeeney, 15; Erehart, 9. Bases on balls—McWeeney, 3; Erehart, 2.

Two Minneapolis Players Jump to Shipyard Team

Duluth, Minn., July 10.—Ted Burgwald and Carl Cashion of Minneapolis American association team, joined the Globe Shipyard team of Superior today and will play Sunday baseball the rest of the season. Cashion is the leading batter in the association this year.

SCHWEDAS TO PLAY FIREMEN.

Schweda All Nations have booked a game with the Tiger fire engine company, No. 103, at Arthington street and Independence boulevard Sunday.

You'll like the new colorings and patterns in these light weight summer suits

THE materials are all good; the styles are for men and young men; we guarantee a good fit for any figure. Suits for sports, vacation, business; for hot days that are coming they represent comfort

We have a big choice for big men, fat men, men who are usually "hard to fit." We can give you a great variety of fabrics—silks, crashes, homespuns, worsteds, Palm Beaches, mohairs

$10 $12 $15 $18 $20 $25 $30

YOU ought to see these Dixie weave suits by Hart Schaffner & Marx at $20; cool, serviceable, all wool fabrics, unlined

Maurice L Rothschild

Money cheerfully refunded — Good clothes; nothing else — S. W. corner Jackson and State — Chicago Minneapolis St. Paul

Studebaker

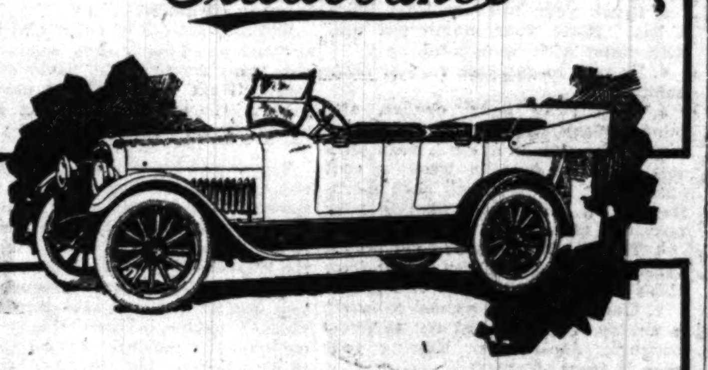

The New LIGHT-SIX

$1585

F. O. B. Detroit

Beautiful in Design
Thoroughly Modern
Mechanically Right

THIS New Series 19 Studebaker LIGHT-SIX is distinguished as a high-quality light six-cylinder car—at a remarkably low price. Its light weight, low gasoline consumption, splendid durability make it one of the most economical cars to own and operate.

Its ample five-passenger body gives plenty of room for the whole family—real comfort and exceptionally easy-riding features for a car of such moderate wheelbase and light weight.

Its power resources are marvelous. It will travel 55 to 60 miles an hour over country roads without unpleasant vibration or apparent effort. It is responsive—gets away at a touch of the throttle.

Come in and let us give you a demonstration.

L. MARKLE CO.

Studebaker Automobiles

Michigan Avenue at Twenty-first Street

FORGET the overheated, stuffy office for a few hours now and then and enjoy the invigorating freedom of the outdoors. To get the utmost out of the occasion you will want a pair of comfortable, light-weight outing trousers.

"Klingmade"

Summer Weight Trousers

Klingmade outing trousers put you at your ease in the open. They are cool and comfortable, light in weight, yet stylish and durable. Equally appropriate for "dress up" occasions, ordinary wear and for outdoor "frisks."

Klingmades are tailored from specially selected light-weight trouser materials in all the latest designs. Your choice of Palm Beach, Panama, cream colored serges and flannels, in plain or striped effects. Klingmades hold their shape, because they are tailored with more-than-ordinary care.

Klingmades are sold by leading dealers everywhere. Look for the Klingmade label in every pair.

"Klingmade" CLOTHING SPECIALTIES

KLING BROS. & CO. INC. CHICAGO.

Makers of Air-In Rain Coats, Airy-Lite Suits, and other clothing specialties

If you find "Klingmade" on the label you will find quality in your bathing suit. Be sure your bathing suit is "Klingmade." For discriminating men and women.

Now on Sale ... suit with extra ... sers for the ... of the suit ... and extra ... ers, $40-$75. ... rcoats, too, ... duced prices ... now.
... rrems Tailor for Young Men — 7 North La Salle St. 314 S. Michigan Ave. 71 East Monroe St.
... ENWAY ... RT LION STYLE ... TH PLENTY ... SLIDE SPACE ... n Collars ... BRAND IN AMERICA ... COLLAR CO. TROY, N. Y.
DON'T throw your comfortable old shoes away. Let HASSEL'S Modern Department fix 'em. ... almost new when ... t and be good for ... s more of useful ... ne Harrison 314; ... deliver promptly.
... r The Tribune.
... y 15th ... ton St.
... SIVELY ... PEET
... ERS

FASHION'S BLUE BOOK

By Corinne Lowe.

NEW YORK.—[Special Correspondence.]—As I remarked once before this week, we always have such a pathetic belief that there's never going to be any more hot weather. We seem to think that summer is like the mumps and that you don't catch it more than once. "Why, it's hot," we exclaim about the middle of June and we exclaim it with the air of one betrayed. Once more we've been overtaken by a deceitful calendar without a single cool thing to put on.

Organdy is this year about as popular as Irving Berlin. All my organdy adjectives are already prostrated by long and continuous service. So I shall simply say that here is a model which is so exquisite and fine that it really looks as though Queen Mab were now taking in sewing.

A fresh pink organdy, it is trimmed with the most exquisite of tucks, aided and abetted by lace insertion. A front and back panel do what they can, but it isn't sufficient to hide the bow of old blue ribbon placed here and there on the underskirt. The same blue ribbons are used for narrow girdle and for bows down the front of the bodice. A bouquet at the belt is echoed by another—and this is the sweetest Watteau fancy of them all—just peeping out of that adorable little pocket.

Great Chums, These Two, Bill and Old Harry!

"TO HELL WITH THE KAISER."

Produced by Screen Classics.
Directed by George Irving.
Presented at the Playhouse.

THE CAST.

Kaiser	Laurence Grant
Robert Graubel	Laurence Grant
Alice Monroe	Olive Tell
Ruth Monroe	Betty Howe
Winslow Dodge	John Sunderland
Prof. Monroe	Frank Currier
Satan	Walter P. Lewis
Crown Prince	Karl Schenck
Empress	Mabel Wright
Gen. Pershing	Frank Farrington
Von Hindenburg	Emil Hoch
Von Tirpitz	George Trimble
Von Hollweg	Carl Dane
Von Mackensen	P. Reybo
Count Zeppelin	Charles Hartley
Councillor	W. J. Gross
Mother Superior	Maud Hill
Wounded Girl	May McAvoy

By Mae Tinée.

Yes—to hell with him! And we don't care who says it or how often he says it, or where he says it, or when he says it.

The title's all right and the intent's all right—and most of the acting's all right, too. The story, however, is an elongated and rather garbled affair that in its last reel acknowledges itself to be a fantasy only. So be it, then—"To Hell with the Kaiser" is a fantasy with the devil being constantly revealed as Wilhelm's right hand man, chief adviser, court of appeal, etc., something we had, of course, suspected for a long time. There are threads of various stories before used. These are woven together, none too skillfully, and concern the American inventor and his plans which the Teutons want, the absolutely horrible Hun at his devastations, the quick witted heroine and her romance which comes out all right, wars, rumors of wars, and all the rest.

But the only part that stands out clearly or impressed me as being in the least distinctive was a comedy bit—the dream of an American soldier. This is it:

"Your excellens," said an officer to the kaiser, "I have the pleasure to report that the first American prisoners have been captured—six in number."

"Fine," said the kaiser, "bring them hither, and the man who captured them."

"It took fifty men to capture them."

"Ah! Award each of the fifty the Iron cross."

"But only eight of the fifty remain."

"Ah!" said his kaisersty, "Bring all hither."

So in came the six Americans—a doughty lot. One had been a crossing policeman, one was a Negro, etc. Billiam had them all up and each one in turn told him just what he thought of Billiam.

"How," said the kaiser to the dusty Negro soldier, who stood chuckling and scratching his head, "can such mixed races fight?"

"Dunno, boss," said the Negro. "All Ah know's dis—ef I'd only had ma razor along yuh could have saved those eight Iron crosses." (Loud, O vurry loud, applause!)

Olive Tell, who is the heroine of the piece, is always pleasant to watch. She doesn't "act" like a lady. She just is one—and there's such a difference. Laurence Grant in his double rôle of the kaiser and an actor who impersonates the kaiser does some creditable work.

"To Hell with the Kaiser," then, as propaganda, quite possibly fulfills its mission.

OLIVE TELL

Whom Do You Think She Resembles? I'll Say M——e E——t.

Tribune Cook Book

BY JANE EDDINGTON.

Graham Potato Bread.

The potato has long been used here and there in bread making, but today a large number of people are trying out breads with this ingredient. New potatoes are deliciously sweet for this purpose, but even these must be handled in the right way, or it is possible to get that flavor of the potato which it is so hard to describe, but which is "off" from the palatable standpoint.

As for me, I have not worked out the best way of preparing potato for bread, but I have my notions. The next trial made will be with new potato beaten up to that beautiful whiteness to which new potatoes may be beaten with a little cream, then the water of both cream and potato dried out by stirring the potato rapidly over a hot fire.

The old fashioned yeasts or starters now popular again, were almost universally of potato water with potato filler. Potato starch is light and porous, and the potato starch cell easily broken down and the yeast plant eats it avidly. See page 14 of the old farmers' Bulletin 295 on "Potatoes and Other Root Crops as Food." You cannot prevent a yeasty mixture with potato from rising, once it gets a good start. Just why it should not always start may be a problem.

Other starches are being cooked so as to break down the starch cells, or bring them nearer to sugar upon which yeast feeds rapidly. With cooked potato and a scalded or cooked starch of some other sort a bread dough will often double in size in one hour.

The food administration wants us to use the graham and whole wheat surplus that is now on hand to save it, therefore I worked on the following bread, using two or three of the current ideas in bread making. I sifted the graham because I wanted to discover several things. One of them was to find out how much bran it contained. This bran may always be used for quick breads. The proportions in the recipe which made three one pound loaves were: Six cups of sifted graham flour, one cup of riced potato packed down well, one and one-half cups of boiling hot potato water, one yeast cake dissolved with four tablespoons of tepid water, one tablespoon of sugar, two tablespoons of cold water, two teaspoons of salt, and one tablespoon of butter.

Molasses instead of sugar and twice as much as of sugar used would probably have improved the flavor of this bread. Next time I should use that to save the sugar as well as get a better flavored bread.

The method used was to wet one cup of the sifted flour with two tablespoons of cold water and rub this in as lard is rubbed into flour, until it is all in fine crumbs. Pour over this the cup and a half of boiling potato water and stir all until as smooth as you can get it, then beat into it the cup of potato. When this is cool enough add the dissolved yeast and stir in thoroughly. Let rise until doubled and then stir and knead in the other five cups of flour and the butter and salt. Let rise until doubled, form into loaves, let rise until doubled, and bake fifty or sixty minutes or perhaps longer, depending upon how you have prepared your potato, which makes damp breads if not rightly prepared.

U. S. Puts O. K. on Des Plaines Camp Meeting

BY THE REV. W. B. NORTON.

Revival meetings and incidentally camp meetings have the O. K. of Washington even in war times, according to the Rev. I. E. Honeywell, who preached the opening sermon last evening at the Desplaines camp meeting.

The present is the fifty-ninth annual gathering at the camp meeting which is held under Methodist auspices. Dr. Honeywell will be the evening preacher throughout the camp meeting, which will continue daily until July 22.

"Washington's approval of special meetings intended to keep the spiritual life of the churches up to the highest point," said Dr. Honeywell, "came in response to a letter sent by a prominent evangelist who asked for instructions as to the desire of the government. He received the reply it was desirable to keep all religious work active. 'The country,' said the letter of response, 'is founded on the principles for which the church stands. If the church sags the country sags. If it were ever important to maintain the morale of the church is now when the country is being tested by the strain of war.'"

Tomorrow will be a day of special patriotic enthusiasm, as the program will be devoted to the celebration of the one hundredth anniversary of the admission of Illinois into the union. Bishop Thomas Nicholson will speak at 10:45 and 1:30, and former Gov. Charles S. Deneen will speak at 3 o'clock.

A full schedule of services will be put on today beginning with 8:30 o'clock. It will be woman's day and the three principle services at 10:45, 1:30 and 3 o'clock will be given over to the women representing the Woman's Home Missionary society in the morning, the Deaconness' federation and the Woman's Foreign Missionary society in the afternoon. A banner will be awarded the church society having the largest representation.

A notable departure from the practice of the camp meeting from its founding in 1860 is the giving up of the sunrise prayer meeting which for years was held at 6 a. m., then changed to 6:30, and has now been pushed forward to 8:30.

Reference was made to the deaths of Private Gunnar Dahl and Corporal David L. Thor, both killed in action as described in yesterday's TRIBUNE. Prayer was offered for the families of the young heroes, who were members of the Austin Swedish Methodist Episcopal church, by the Rev. William Swenson, superintendent of the Chicago district of the central Swedish conference.

"When I read in THE TRIBUNE the death of these two noble young men," said Dr. Swenson, "I cried like a child. I couldn't help it. I knew the boys well. They were, as THE TRIBUNE said, like Damon and Pythias. But we as a people must prepare ourselves for just such news."

MEETINGS

Events Scheduled in Chicago Today.

Moody Bible institute, 9 a. m.—W. M. Danner of New York, the American secretary of the mission to lepers which maintains hospitals in Africa, China, India, and other foreign countries will tell the story of his work among the outcasts.

Chicago Automobile club, afternoon—Hundreds of Negro orphans will be given an outing by club members. The youngsters will be taken for a tour of the parks and boulevards.

Chicago Woman's club, 4:30 p. m.—Dr. Lindsay Wynekoop will speak under the woman's section of the Council of National Defense.

Bright Sayings of the Children

"The Tribune" will pay $1 in thrift stamps for each children saying printed. The story told must never have been printed in any magazine or paper. It is not possible to acknowledge or return unavailable contributions. Please write on one side of the paper. Address bright sayings to Aunty Sue, "Tribune," Chicago.

While teaching the word "child" to the first grade, I asked whether anybody could tell me what "more than one child" would be, expecting the answer "children." But to my great surprise a little 6 year old replied: "Twins." A. M. P.

Robert, while making a call at the house of a neighbor, was invited to stay for dinner. At first he accepted and then expressed a doubt as to whether his mother would like it. "But I often eat a lunch before dinner," he added suggestively. K. G.

A little girl came into our Red Cross workrooms the other day. At lunch time she went up to the woman who was serving the coffee and asked: "How much is the coffee?"

The woman said: "It's 10 cents for the first cup and 5 cents for the second cup." The little girl thought deeply a minute and then said: "If you please, I'll take a second cup." A. L. K.

You Ought to Know Why

unclean, neglected teeth, sore, bleeding gums and unhealthy mouths are contributing more to the ills and ailments of mankind than any other one thing.

Our Free, Educational Booklet tells the causes and effects of PYORRHEA (inflammation of the gums), tooth decay and why teeth become loose. Also how unhealthy mouths cause stomach disorders and other ailments. Many cases of rheumatism are caused by pyorrhea.

Write today for free booklet and FREE SAMPLE of

PYORRHOCIDE POWDER (Antiseptic)

When used regularly like a dentifrice it aids in correcting and preventing diseased gums and also cleans the teeth better. It will pay you in good health to write today.

The Dentinol & Pyorrhocide Co.
Dept. C 1480 Broadway New York

AMUSEMENTS

Reserved Seats and General Admission Tickets on Sale at Lyon & Healy's Friday a. m., July 12th.

AMUSEMENTS

COOL COLONIAL D. W. GRIFFITH'S SUPREME TRIUMPH
Hearts OF THE World
TWICE DAILY at 2:05 and 8:05
A LOVE STORY OF THE WAR TAKEN ON THE FIGHTING LINES OF NORTHERN FRANCE.
NIGHTS, 25c to $1.50
ALL MATINEES, 25c to $1.00
PHONE RESERVATIONS TAKEN RANDOLPH 1037

$1.50 To-Nite
$1.00 Matinee Saturday
GARRICK
THIRD BIG MONTH
Jack Norworth's Revue
ODDS and ENDS OF 1917
It's the Talk of the Town

PALACE || Tonite
POP. MATINEE TODAY
NEW YORK WINTER GARDEN FUN AND MUSIC SPECTACLE
"DOING OUR BIT"
With FRANK TINNEY
JAS. J. CORBETT—HENRY LEWIS—120 Other WONDROUS BEAUTY CHORUS

MAJESTIC | SUPREME VAUDEVILLE
MOLLIE KING
BERT FITZGIBBON
THREE HICKEY BROS.—HANSON TRIO
THOS. PATRICOLA & RUBY MYERS
STRASSELL'S ANIMALS
AMOROS SISTERS
WILTON LACKAYE
NIGHTS 15-25-50-75c | MATS. 15-25-50c DAILY SAT. & SUN. | Tel. Cent. 9400

JONES, LINICK & SCHAEFER'S RIALTO STATE STREET, Bet. Jackson & Van Buren
ALWAYS 8 BIG ACTS | CONTINUOUS VAUDEVILLE 11 A. M. TO 11 P. M.
ROSCOE'S ROYAL NINE | COUNTESS VERONA | OTHER STARS
Days 15c and 25c. Nights 20c and 50c

Geo M. COHAN'S GRAND | Matinee Saturday
Laughing Hit of the Season
"Patsy on the Wing"
A new Comedy by Edward Peple, with PEGGY O'NEIL—VICTOR MOORE AND A GREAT CAST
"Twin to 'Peg o' My Heart.'"—O. L. Hall in Journal.

WOODS THEATRE 8:15 SHARP
FRIENDLY ENEMIES
MATINEE SATURDAY AT 2:15

CUBS vs. BOSTON
—TWO GAMES TODAY—
First Game Starts 1:30 P. M.
WEEGHMAN PARK
Reserved Seats at A. G. Spalding & Bros., 211 So. State St. Phone Harrison 8000

CORT | SUMMER PRICES | Next Mat. Sat.
MARIE CAHILL
IN A JOLLY COMEDY WITH SONGS
JUST AROUND THE CORNER
"Delightful—I had a lovely time."—Sun. Eve. & Sat. Mat. 50c to $1.50 (Except Sat. Eve.)

JONES, LINICK & SCHAEFER'S McVICKER'S CONTINUOUS VAUDEVILLE 11 A. M. TO 11 P. M. COME ANY TIME
Midnight Rollickers | Welsh, Mealy and Montrose | Other Stars
Days 10, 15, 25c. Nights 15, 25, 50c.

GREAT NORTHERN HIPPODROME
Jackson & Quincy, Bet. State & Dearborn
GREAT NORTHERN "THE TALKER" PLAYERS
Produced by Edith Ellis—Directed by E. Washington Peer. Supplemented by Good Vaudeville.
EVERY DAY—1:30-3:00 P. M., 7:30-9:00 P. M.
Prices Always the Same—10-20-30c
"A big, thoroly American movement in the Theater"

POWERS' | $1 MAT. SAT. | EVENINGS 50c to $1.50
MAY ROBSON
Plenty of Laughs Plenty of Heart Romance and Thrills
in "A LITTLE BIT OLD-FASHIONED"

Ravinia Park Tonight "Cavalleria Rusticana" at 8:15
with All-Star Metropolitan Cast, including Claudia Muzio, Sophie Braslau, Morgen Kingston, Giuseppe Agostini, Marc. Gennaro Papi conducting. CONCERT 7 P. M. Chicago Symphony Orchestra (50 men). Take C. & N. W. Ry. or N. W. "L" connecting with North Shore Electric to Park Gate.

THE SUCCESSFUL HOME GARDEN

Inquiries pertaining to the garden should specify its location and inclose addressed, stamped envelope, as space may not permit an answer in this column. Address Garden Editor, "Chicago Tribune."

BY J. F. H. HEIDE.

No. 129.

QUESTIONS AND ANSWERS

Q.—Kindly answer the following: [1] My raspberries are too thick and close. There are many new canes without signs of buds or fruit. Would it be harmful to cut these out now? [2] I have a Yellow Transparent apple tree, 5-6 years old, on good soil. It has never bloomed or borne. What is the probable cause? [3] When my tomato plants are as tall as I wish shall I pinch out the tops?—C. H. S.

A.—[1] They bear on this year's shoots from last year's growth. Cut out the old canes at the bottom after fruiting, in August, letting the new canes stand for next year's crop. This should be done annually. [2] Good trees usually take from five to seven years to bear. There are methods of hastening this, but the practice cannot be recommended. The tree is building wood now and the yield will be the heavier for the greater carrying surface now in the making. [3] No, and certainly not till three clusters of fruit have set on the main stalk, towards the end of this month. Till then cut out all side shoots springing from the axil of the leaves; then let two side shoots or branches develop for additional fruit.

Q.—[1] I have tried repeatedly to grow perennial phlox in our clay soil, but it seems to do well for a while and then begins to get yellow and dies. [2] I have tried St. Regis raspberries without success. My Red Cap raspberries, planted about two years ago, have borne no fruit so far. [3] Can gooseberries be grown with success in our locality? [4] What kind of strawberries would you recommend for the lower west side?—Dr. W. E. L.

A.—[1] Perennial phlox is a troublesome thing in such soil and not to be recommended. It is probably troubled with stem canker. When that is found on the stems, just above the ground, pull the plant and burn it. Enrich the soil thoroughly and provide plenty of moisture. [2] Not only has the clay soil of a great part of the west side been "skinned" of the humus or topsoil, but you are situated in an unfavorable part of the second zone. [See map of smoke zones, March 4, article No. 2.] Under such conditions all vegetation, particularly small fruits, are more apt to succumb to diseases and insects. The continuous haze of smoke, aside from the effects of sulphur fumes, creates a partial shade which is most injurious. I assume you are not pruning out young canes. [3] Though they are partial to heavy soil, they would prove the most troublesome of all. [4] In the second zone, none. If you must try them, I suggest Early Ozark, extra early; Bederwood, early; Nick Ohmer, medium; Brandywine, late; Progressive, everbearing. All of these are bisexual.

These Kids Take the Cookie.

Hull house never had such a show as that held in the courtyard yesterday, when the truck kitchen from the food demonstration at 28 South Wabash avenue hove into sight with the Hoover cooks in their blue ginghams riding in it and all the paraphernalia for a conservation lesson. The whole neighborhood was there, a host of children having followed the truck from sections of the west side where conservation cookies were given away as a feature of the demonstration. The kitchen pulled up into the court and everybody had a good chance to see. Mrs. Charles Gray and Mrs. Charles Monroe had charge. Mrs. Gray gave a demonstration in canning. Tomato canning proved most popular as a useful adjunct to the art of preparing wheatless spaghetti, which was learned in a previous lesson.

Paintings from Private Galleries at Art Institute

BY ELEANOR JEWETT.

The exhibitions which will remain until October are now installed in the galleries of the new wing of the Art institute. After passing through the hall where are the copies of old masters by Beckwith, on the one hand, is the room devoted to paintings from the private collections of Charles L. Hutchinson and C. Bai Lihme, and on the other those lent by Paul Schulze. Beyond these lies a gallery, the walls of which are hung with old and modern masterpieces from the private collection of Mr. and Mrs. Cyrus Hall McCormick, and the two rooms opening from this are filled with paintings, the gift to the institute from 1911-1918 by the friends of American art. Friday the remaining rooms in this wing will be open and in them will be found the paintings by Henri Farré, the much heralded French aviator-painter. His pictures will remain until August.

"June Morning, Lake Orta," by Oliver Dennett Grover, is the breath of the mountains fixed in the glories of water and tree upon his canvas as though it were a mirror of magic that gave back detail upon detail in perfection, coloring the shadows of the mists with purples and blues and gold. Then next, in the long hall devoted to the paintings lent by Mr. and Mrs. McCormick, are a group of Innesses, a glorious red haired Henner, and pictures by Troyon, Van Marcke, Corot, Jacque, Wyant, Hogarth, Sodoma, Constable, Israels, Bouguereau, and others.

Among the paintings lent by Paul Schulze are "The Northwest Wind," by Charles H. Davis; "Cave of the Sea," by William Ritschel; "Laguna Canyon," by William Wandt; "Road Through the Woods," by Ben Foster, and "Invocation," by Mazzanovich.

* *

Belgians to Hold Fete.

An elaborate celebration, a Belgian "kermese," will be held on the grounds of the St. John Berchman's parish, at Logan boulevard and Maplewood avenue, this evening and the succeeding two afternoons and evening.

One of the features will be a complete Belgian village, in which will be exhibited numerous relics obtained by Father De Ville, pastor, who was one of the last Americans to leave Belgium with Herbert Hoover and Brand Whitlock after the German invasion.

LOOP FEATURE FILMS

ALCAZAR, 69 West Madison—"Say, Young Fellow," with Douglas Fairbanks.

BANDBOX, Madison, near La Salle—"The Girl That Did Not Care," drama.

BIJOU DREAM, 114 South State—"Good Night, Paul," with Constance Talmadge.

BOSTON, Clark, near Washington—"Old Wives for New," with Cecil B. De Milles.

CASINO, 58 West Madison—"Midnight Flyer," with Helen Gibbons.

CASTLE, State, near Madison—"How Could You, Jean?" with Mary Pickford.

COLONIAL, 26 West Randolph—"Hearts of the World," with Robert Harron.

GEM, 450 South State—"The Eyes of Mystery," with Edith Storey; vaudeville.

LYRIC, State, near Jackson—"Rough and Ready," with William Farnum.

ORCHESTRA HALL, 216 South Michigan—"How Could You, Jean?" with Mary Pickford.

ORPHEUM, State, near Monroe—"Sandy," with Jack Pickford.

PASTIME, 166 West Madison—"One Dollar Bid," with J. Warren Kerrigan.

PLAYHOUSE, 410 South Michigan—"To Hell with the Kaiser," drama.

ROSE, 63 West Madison—"Cleopatra," with Theda Bara.

STAR, 68 West Madison—"Reaching for the Moon," with Douglas Fairbanks.

WORLD, 61 West Randolph—"Concealed Truth," drama.

ZIEGFELD, Michigan, near Seventh—"A Desert Wooing," with Enid Bennett.

Ten Golden Rules for Good Health

BY ANTOINETTE DONNELLY.

WAS IT YOU?

The following ten golden rules of health are prescribed by the Minnesota division, woman's committee, National Council of Defense, and the Minnesota commission of public safety. They are intended for use in early years, but may be found beneficial at any age:

1. Play hard and fair. Be loyal to your teammates and generous to your opponents.

2. Eat slowly. Do not eat between meals. Chew food thoroughly. Never drink water when there is food in the mouth. Drink water several times during the day.

3. Brush your teeth at least twice a day. Rinse your mouth out well with water after each meal.

4. Be sure to cultivate regular daily habits.

5. Keep clean body, clothes, and mind. Wash your hands always before eating. Take a warm bath with soap once or twice a week; a cool sponge [or shower] bath each morning before breakfast and rub your body to a glow with a rough towel.

6. Try to keep your companions, especially young children, away from those who have contagious diseases.

7. Use your handkerchief to cover a sneeze or cough and try to avoid coughing, sneezing, or blowing your nose in front of others.

8. Study hard, and in study, work, or play do your best.

9. Sleep. Get as many hours in bed each night as this table indicates for your age. Keep windows in bedroom open. Hours of sleep for different ages:

Age.	Hours of sleep.
5 to 6	13
6 to 8	12
8 to 10	11½
10 to 12	11
12 to 14	10½
14 to 16	10
16 to 18	9½

10. Be cheerful and do your best to keep your school and your home clean and attractive, and to make the world a better place to live in.

* *

Miss Nestor to Lecture.

Agnes Nestor, head of the Woman's Trade Union league, will lecture on her experiences in Great Britain and France as a member of the American Labor Mission last spring, for the benefit of the De Paul Settlement club tonight at the College theater, Sheffield and Webster avenues. She will describe the activities of the women in allied Europe.

* *

Employes to Dance.

An entertainment and dance will follow the regular business meeting of Rothschild & Co. Employés Social club, which will be held tonight at the club rooms, 19 West Adams street.

ECZEMA KNOWS NO ENEMY LIKE POSLAM

Do not imagine that your Eczema is the one case that will fail to respond to Poslam's healing influence. The more stubborn the affection, the more remarkable the immediate effects of Poslam seem.

After you know Poslam's splendid work you will look upon it as just so much concentrated healing energy to protect your skin from all disordered conditions. Itching stops; angry skin is soothed at once.

Sold everywhere. For free sample write to Emergency Laboratories, 243 West 47th St., New York City.

Poslam Soap is a daily treat to tender skin or skin subject to eruptional troubles.—Advertisement.

Tortured with a chafed skin

Until his mother discovered how to prevent the cause of irritation when she washed him

"My poor baby! His skin used to get so red and inflamed under the arms, and especially in the folds and creases of his body.

"Now look at him! Since I've been bathing him with Lifebuoy, his skin is as soft and smooth as silk. It just glows with health."

The antiseptic in Lifebuoy Soap removes the perspiration acids, which smart and sting wherever the skin is chafed and make your baby cry.

This antiseptic soothes the sore, inflamed skin, helps it to heal quickly.

It is this antiseptic which makes Lifebuoy so beneficial for use on the skin, for yourself as well as your baby.

The antiseptic protects your skin—keeps it healthy

The value of using this antiseptic health soap *every day* cannot be overestimated.

People are coming to realize more and more that the best way to *keep* well is to take care of their health every single day.

The skin, especially, needs *protection.* A neglected skin is one of the quickest ways of inviting trouble.

By using Lifebuoy every day, you *protect* your skin. You *prevent* skin irritations. You keep your skin in such fine condition that it glows with that radiant, healthy look!

The odor tells you why

The "health" odor in Lifebuoy is found in no other soap. It is not a perfume—not the odor of a medicine—but a pure, hygienic odor that tells you instantly why the soap benefits your skin. Stimulating, invigorating, refreshing! One whiff of Lifebuoy and you realize why it cleanses so thoroughly—why it purifies and *protects*—why it improves your skin.

Begin to use the *"health"* soap today for your face, hands and bath. Get a cake at any grocery or drug store. Start today—and *watch your skin improve.*

Lever Bros. Co., Cambridge, Mass.

The Health Soap

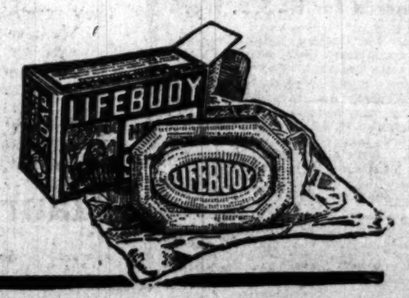

© Lever Bros. Co., 1918

Book of Facts

—a compilation of statistical data invaluable to any man who is interested in merchandising or advertising in The Central West. Write on your letterhead to The Chicago Tribune and a copy will be mailed to you.

ou Ought to Know Why
clean, neglected teeth, sore,
eding gums and unhealthy
uths are contributing more to
ills and ailments of mankind
n any other one thing.
ur Free, Educational Booklet
the causes and effects of
ORRHEA (inflammation of the
s), tooth decay and why teeth
me loose. Also how unhealthy
ths cause stomach disorders and
r ailments. Many cases of
matism are caused by pyorrhea.
Write today for free booklet and
FREE SAMPLE of
YORRHOCIDE
POWDER
(Antiseptic)
used regularly like a dentifrice,
ds in correcting and preventing
ed gums and also cleans the teeth
It will pay you in good health
ite today.
Dentinol & Pyorrhocide Co.
1480 Broadway New York

AMUSEMENTS

Take a trip by Moonlight
Every Night
Steel Steamer "Florida"
50¢
See Chicago's illuminated water front. Dancing, Soft Drinks, Refreshments
Lv. Municipal Pier 8:30 p. m.
Home 10:30

istopher Columbus
TO MILWAUKEE
ILY 1.50 Round Trip · A.M. Fare $1.39 War Tax 11c
DAY 1.75 Round Trip · M. Fare $1.62 War Tax 13c
S FOOT MICH. AVE.

ONIAL | TWICE DAILY at 2:05 and 8:05
GRIFFITH'S SUPREME TRIUMPH
rts of the World
STORY OF THE WAR TAKEN FIGHTING LINES OF NORTH-RANCE.
NIGHTS, 25c to $1.50
L MATINEES, 25c to $1.00
E RESERVATIONS TAKEN RANDOLPH 1037

GARRICK
THIRD BIG MONTH
Jack Norworth's Revue
ODDS and ENDS OF 1917
It's the Talk of the Town

ACE || Tonite
MATINEE TODAY
YORK WINTER GARDEN AND MUSIC SPECTACLE
ING OUR BIT"
n FRANK TINNEY
BETT—HENRY LEWIS—150 Others
DROUS BEAUTY CHORUS

ESTIC | SUPREME VAUDEVILLE
HOLLIE KING
BERT FITZGIBBON
HICKEY BROS.—HANSON TRIO
ATRICOLA & RUBY MEYER
TRASSELL'S ANIMALS
AMOROS SISTERS
LTON LACKAYE
MATS. 15-25-50c. EX. DAILY SAT. & SUN. | Tel. Cent. 6480

ONES, LINICK & SCHAEFER'S
ALTO STATE STREET Bet. Jackson & Van Buren
CONTINUOUS VAUDEVILLE
11 A. M. TO 11 P. M.
COUNTESS VERONA | OTHER STARS
c and 25c. Nights 20c and 30c

AN'S GRAND | Matinee Saturday
hing Hit of the Season
on the Wing"
omedy by Edward Peple, with
O'NEIL — VICTOR MOORE
D A GREAT CAST
eg o' My Heart.' "—O. L. Hall

S THEATRE 8:15 SHARP
NDLY ENEMIES
E SATURDAY AT 2:15

vs. BOSTON
O GAMES TODAY—
ame Starts 1:30 P. M.
GHMAN PARK
s at A. G. Spalding & Bros.
e St. Phone Harrison 8659

MER CES | Next Mat. Sat.
E CAHILL
LY COMEDY WITH SONGS
OUND THE CORNER
had a lovely time."—Stevens, Ex.
50c to $1.50 (Except Sat. Eve.)

S, LINICK & SCHAEFER'S
CKER'S CONTINUOUS VAUDEVILLE
11 P. M. COME ANY TIME
Welsh, Mealy and Montrose | Other Stars
15, 25c. Nights 15, 25, 35c.

RTHERN HIPPODROME
incy, Bet. State & Dearborn
"THE TALKER"
Ellis—Directed by E. Washing-
plemented by Good Vaudeville
0-3:00 P. M., 7:30-9:00 P. M.
ays the Same—10-20-30c.
merican movement in the Theatre"

$1 MAT. SAT. | EVENINGS 50c to $1.50
Plenty of Laughs Plenty of Heart Romance and Thrills
E BIT OLD-FASHIONED"

onight "Cavalleria Rusticana"
8:15
opolitan Cast, including Claudia
slau, Morgan Kingston, Graham
Papi conducting.—CONCERT 3
Symphony Orchestra (50 men).
Ry. or N. W. "L" connecting
Electric to Park Gate.

of Facts
of statistical data invalu-
who is interested in mer-
advertising in The Central
n your letterhead to The
and a copy will be mailed

SOCIETY and Entertainments

"Women of Ages" to Be Presented at Auditorium

The pageant "Women of the Ages," which the office girls of Armour & Co. recently gave at Mellody Farm, the Lake Forest estate of Mr. and Mrs. J. Ogden Armour, is to be repeated at the Auditorium theater on July 27 for the benefit of the Salvation Army war fund.

Mrs. Armour is chairman of the women's committee for the Salvation Army war fund drive which will start on July 29 and is greatly interested in making the performance a success. She is enlisting the services of her family and friends in making arrangements for the repetition of the pageant.

Miss Lillian Fitch, Mrs. Anne T. Whitney, and Arthur Heun are directing the production. Mrs. Robert Dunham will be in charge of the girls who will sell flowers at the performance, and Mrs. A. Watson Armour is chairman of the ushers, who will be the members of the Girls' Marching club of the Armour office force.

Miss Lolita Armour will be in charge of the programs and will have some of her friends and also some of the girls from the office to assist her in selling them. The boxes for the performance will be auctioned by Howard Gillette in the Auditorium as soon as Mr. Gillette returns to the city.

Little Elinor Farwell, Ellen Thorne, Roberta Thorne, Sarah Brewster, Marion Warner, and Madelaine Childs will be in charge of the fishing pond at the "Fête de la Bastille" to be held Saturday to aid the fatherless children of France. The fête will be held at the residence of Mr. and Mrs. Walter S. Brewster in Lake Forest. The favors will be floating in the water of the pond and the children will angle for the trinkets. Surprise bags will be tied to the rose bushes and sold at so much per clip.

Miss Lolita Armour, Miss Janet Pauling, Miss Alice Bradley, Miss Catherine Blossom, Miss Betty Hoyt, Miss Elizabeth Adsit, Miss Eleanor Holden, and Miss Elizabeth Gray, dressed as Breton peasants, will be waitresses. Mlle. Marguerite Lamare will sing the "Marseillaise" and a group of French "bergerettes."

A "jitney dance," the latest innovation to aid the soldiers and sailors, will be given Saturday evening at the Evanston Golf club by the Gamma chapter of the Iota Beta Phi sorority. Miss Mary B. Lamm, Miss Ruth Willetts, Miss Marjorie Moody, Miss Virginia Hudson, Miss Gloria Forbrich, Miss Elizabeth Stedman, Miss Jean Davis, Miss Dorothy Huey, and Miss Katherine Ballard are on the committee in charge of the dance and will act as hostesses.

Aside from the admission fee charged, each dance will be 5 cents—hence the "jitney dance." The entire proceeds will be turned over to the soldiers and sailors' recreation fund.

A tea dance will be given from 3 until 6 o'clock on Saturday afternoon at the Blackstone hotel in honor of the French national holiday. Private William Yount of a Canadian battalion will speak.

For the benefit of St. Mary's settlement and day nursery a card party will be given at the Chicago Beach hotel on Tuesday afternoon at 2:30 o'clock. Mrs. John J. Sullivan is social chairman.

There will be dancing tonight from 9 until 12 o'clock at the South Shore Country club and Red Cross classes from 10 until 4 o'clock today.

An informal dinner dance will be the entertainment at the Edgewater Golf club tonight.

Miss Gloria Forbrich
PHOTO by MELVIN H. SYKES

Miss Gloria Forbrich is on the committee in charge of the dance to be given Saturday night at the Evanston Golf club by the Iota Beta Phi sorority for the benefit of the Soldiers and Sailors Recreation fund.

Mrs. Field in White Mountains

New York, July 10.—[Special.]—Mrs. Charles H. Marshall of 22 East Forty-seventh street, accompanied by her daughter, Mrs. Marshall Field, will start next week for the White mountains.

Pound Party at French Shop.

An old fashioned pound party will be a feature of today's plans at the Food for France fund shop, 29 South Wabash avenue, in charge of Mrs. Archibald T. Naugle and Miss Nan Morier.

WEDDINGS

Mr. and Mrs. M. Goodman of 3137 Douglas boulevard announce the marriage of their daughter, Gertrude, to Isidor J. Goldstein, son of Mr. and Mrs. J. Goldstein of 3357 Douglas boulevard. The wedding took place on June 25. Mr. and Mrs. Goldstein will live in St. Paul.

Mr. and Mrs. Benjamin F. Kent of Austin announce the marriage of their daughter, Marion Lyon, to Arthur D. Lamb. Mr. and Mrs. Lamb will make their home in Beloit, Wis., until Mr. Lamb enters the ensigns' training school on the municipal pier.

Mr. and Mrs. Brittan Hadley of Cambridge, Ill., announce the marriage of their daughter, Lillian, to Ray A. Blomgren of Chicago. Mr. Blomgren is stationed at Camp Meade, Md.

Mrs. Jean Bennett Macnair of Evanston and D. Benjamin Church of Chicago will be married today at the residence of Mrs. Macnair's youngest daughter, Mrs. Lawrence F. Schmidt of Evanston.

Mr. and Mrs. John Morrow announce the marriage of their sister, Edith Margaret Martin, to Lieut. Robert Randall Maplesden. The wedding took place on June 19.

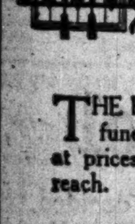

Beautiful Chapel —including screened organ and organist— free to any one.

THE better kind of funeral direction at prices within your reach.

Ambulance service that's exceptional—careful attendants.

Cunningham
Undertaker
Normal Blvd. & 62d Pl.
Wentworth 456

WOMEN IN WARTIME

The adage "The watched pot never boils" does not hold true about the melting pot the South Shore Country club war savings workers have established at 14 North Michigan avenue. This particular pot is watched carefully by two dozen or more patriotic women, and it is boiling furiously for the good of the cause.

An expert appraiser is there every day to weigh all metals which are put into the pot and test them and fix their price, which is then turned over to their owners in war savings stamps. So if you have any of grandma's worn out old spoons, hubby's odd cuff links, or baby's mugs with holes in them, don't put them away thinking you'll have them mended, but bring them to the melting pot and get thrift stamps in return for their value. Among the women in charge of the pot on different days are:

Mrs. J. K. Dering,	Mrs. W. C. Peacock,
Mrs. E. W. Everett,	Mrs. Fred W. Upham,
Mrs. J. G. Campbell,	Mrs. Elmer Apperson,
Mrs. L. B. Patterson,	Mrs. C. C. Chickering,
Mrs. W. W. Harless,	Mrs. Daniel P. Trude,
Mrs. Grant Pelton,	Mrs. W. D. McIlvaine,
Mrs. Wm. A. Magie,	Mrs. J. R. Thompson,
Mrs. Levy Mayer,	Miss H. McLaughlin.
Mrs. R. E. Peacock,	

The second hostess house at the Great Lakes was dedicated yesterday with due ceremony. Mrs. Hermon Butler of the Y. W. C. A. war service made the presentation address and the house was then formally accepted for the Great Lakes station by Capt. Moffett.

The new house contains a number of attractive bedrooms for visiting mothers of the boys at the station, rooms where mothers with small children may leave them in charge of an attendant while they are on the grounds, and large living rooms. It is situated near Camp Dewey.

The dedication was by invitation in the early part of the afternoon, but later it was thrown open to the public. Mrs. Lawrence Viles is chairman of the hostess house committee of the Y. W. C. A.

On the French national holiday, July 14, there will be a patriotic service in St. James' Episcopal church, Cass and Huron streets, at 10:45 a. m., to which all organizations and individuals interested in French and Belgian war work and others who care to observe the day with some special celebration are invited to be present.

An invitation has been sent to Red Cross workers by the Rev. Frederick L. Gratiot in a letter written to Howard W. Fenton, manager of the central division, American Red Cross.

A feature of the service will be an address by M. Barthelemy, the French consul.

Miss Florence Schee of the employment department of the woman's committee of the State Council of Defense, which has its rooms at 228 Monadnock building, writes that she has many situations for women.

"We want seven or eight strong women to go on farms to do real work —hoeing, shocking wheat, and spraying trees, and some who will help with the washing and ironing," writes Miss Schee. "And the need for girls in munition factories is also urgent."

The committee on public information, Division on Women's War work, issues the following in the official bulletin from Washington.

"Women chemists are needed by the government and also to stabilize the industries by replacing men chemists who have been called into service, according to Capt. Frederick E. Breithut of the chemical service section of the national army. This call is so urgent that he has asked the woman's committee of the Council of National Defense to coöperate with the army medical department in making a census of all the available women chemists in the country."

NEWS ABOUT MUSIC

A concert with special features for the children will be given this afternoon in Ravinia Park by the Chicago Symphony, under Mr. Hageman, with Joan Peers dancing and Isabel Cline singing. "Cavalleria Rusticana" will be sung tonight by Muzio, Braslau, Kingston, and Marr.

The Orchestra's usual afternoon concert will not be given Sunday. The Battalion Band of Great Lakes, representing the pick of the men trained there in the last year by Lieut. Sousa, will give a program from 2 to 5 o'clock in the open field as part of the special entertainment for the army and navy men.

A request for printed music, player-piano rolls, disks and records of all kinds, and musical instruments for use in the cantonments and camps comes signed by the executives of six Chicago clubs devoted to matters of music. Mrs. Oberndorfer, 520 Fine Arts building, is named to receive and send along the gifts.

Seeks Red Cross Social Workers for Overseas Duty

Miss Margaret Curtis, associate chief of the bureau of refugees in Paris, arrived in Chicago yesterday to aid in recruiting social workers for Red Cross work overseas. This work, Miss Curtis explains, is of a varied character, but it has chiefly to do with the repatriation of French people who have been living under German rule and who are now returning through Switzerland to their own country at the rate of 1,200 a day.

The French minister of the interior, who has charge of civilian problems, requested the American Red Cross to aid in caring for those of the refugees whose own relatives have either been killed in war or are unable to protect them. Many of these are children. Last year, it is stated, 30,000 children died in France, and the Red Cross is positive that this number can be greatly reduced this year if they are able to get the proper people to work on the problem.

Men as well as women are needed for some forms of the social work undertaken by the Red Cross and can be specially helpful in city planning, health problems, and agricultural work. Miss Curtis will interview applicants today at the Red Cross headquarters in the Le Moyne building between 9 a. m. and 5 p. m. She is stopping at the Blackstone hotel.

Mass for Late Archbishop.

Priests from churches in the Chicago archdiocese, heads of religious orders, hospitals and schools attended the solemn anniversary mass celebrated yesterday by Archbishop Mundelein in Holy Name cathedral for the late Archbishop James Edward Quigley, who died three years ago.

The Rev. Dr. E. Dunne was master of ceremonies, the Rev. M. O'Brien, assistant pastor, the Rev. James Horsberg deacon, the Rev. J. E. Phelan subdeacon, and the Revs. E. J. Fox and F. J. Ryan chaplains.

OBITUARY.

JAMES E. ISDELL, well known in the fur buying industry, died yesterday of heart disease at his home, 514 South Morgan street. He was a veteran of the civil war and had resided in Chicago since that war.

DEATH NOTICES.

IN MEMORIAM.

MAHER—Philip Maher. In memory of our dear father, who passed away two years ago today, July 11, 1916.

MAHER—Philip Maher. In memory of our beloved father, Philip Maher, who passed away July 11, 1916.

ARCHIBALD—Private Westley J. Archibald, U. S. A., dearly beloved son of Mary A. Archibald, nee Judge, and the late John W.; fond brother of Mildred; July 10, at San Francisco, Cal. Member of Kelvyn Grove court, No. 845, C. O. F. Funeral notice later. For information call Albany 6195. Guelph, Canada, and Roscommon, Ireland, papers please copy.

BLATHERWICK—Alice A. Blatherwick, July 9, at residence, 2200 Jackson-blvd., sister of Jennie A. Frees, Nelson J., C. W., and Frank A. Blatherwick. Funeral services at chapel, 1502 Madison-st., Thursday, 2:30. Interment at Rosehill.

CHERRINGTON—Laura L. Cherrington, July 10, 1918, beloved sister of Dr. E. E., Viola R., and Arabella Cherrington. Funeral from late residence, 4438 Magnolia-av., Friday, July 12, at 2 p. m.

COLLINS—Mary Luella Wood Collins, widow of the late Smith Collins and mother of Charles W. and William R. Collins, Sunday, July 7, aged 67. Funeral services at the family home, 735 Montrose-av., first apartment; Thursday, July 11, at 4:30 p. m. Burial at Madison, Ind.

HALL—Edith Eugenia Hall, July 10, 1918, aged 8 years, beloved daughter of Mr. and Mrs. Eugene C. Hall of Glen Ellyn, Ill. Funeral Friday, 2:30 p. m., from parents' home. Burial Glen Ellyn.

HENNIG—Leopold Hennig, at Humphrey, Ill., July 9. Funeral services at St. Mary's church at Humphrey Friday at 10 a. m.

IRONS—James A. Irons, beloved husband of Grace, nee Williams, father of Adelyn. Funeral from late residence, 5420 Fulton-st., Friday, July 12, at 1 p. m. Members of Union Park Lodge No. 610, A. F. & A. M., are requested to meet at West Chicago Masonic temple at 1 p. m. Services by officers at Graceland cemetery.
JOSEPH F. ANDERSON, Master.

ISDELL—James E. Isdell of 514 S. Morgan-st., husband of Mrs. Sarah Isdell, father of Miss Sarah and James E. Jr. Funeral from late residence to Epiphany church, thence to Union depot, by train to Aurora, Ill. Friends cordially invited. Los Angeles papers please copy.

JEFFERS—Nora Jeffers [nee Clark], widow of the late Martin Jeffers, dearly beloved mother of Martin Jr., sister of Mrs. Matt Conway, Creston, Ia. Funeral from family residence, 4316 Vista-ter. Burial Thursday, July 11, 11 a. m., by autos to Calvary. Member of Mount Carmel court No. 21, W. C. O. F.

KENNEY—Joseph P. M. Kenney, at his residence, 941 Orleans-st., dearly beloved son of Patrick and Mary Kenney, brother of John, Mary, and Agnes. Funeral Friday, 9 a. m., to St. Dominic's church, where high mass will be celebrated, autos to Calvary.

KERNDL—Ralph G. Kerndl, 532 W. 66th-st., passed away suddenly 5 a. m. July 10, Auburn Park hospital. Funeral notice later.

KIESLING—Phyllis Lucille Kiesling, July 10, infant daughter of Phil and Alice Anderson Kiesling, sister of Beatrice. Burial Thursday; private.

KING—Helen M. King, July 6, widow of the late Wendell R. King. Funeral at Graceland cemetery chapel, Saturday, July 13, at 4 o'clock. Please omit flowers.

LAWHEED—Virginia M. Lawheed, infant daughter of James and Mabel Lawheed, aged 1 year. Funeral, private, Friday, July 12, at 2:30 p. m., from parents' residence, 525 S. Marshfield-av.

MARSHALL—Harriet Helen Marshall, daughter of Hobart E. and Harriet F. Marshall of Kenilworth, Ill. Born Feb. 3, 1904; died July 9, 1918.

NYBLADH—Josephine C. Nybladh, July 8, aged 52 years, beloved wife of Rev. Carl A. Nybladh, fond mother of Rev. Carl O. and Sergt. Theodore E. and Alf Nybladh, daughter of Mrs. Anna Norene, sister of E. W. Norene of Altona, Ill. Funeral Friday, 1:30 p. m., at St. Ansgarius church, 845 Sedgwick-st. Interment Galesburg, Ill.

OBERG—The Rev. Carl E. Oberg, July 9, at Duluth, Minn., husband of Ella Oberg [nee Sandell], brother of Hilda C., Martin W., Russell, Elida S., John F., and David S. Oberg. Funeral Saturday afternoon, July 13, at Chicago. Particulars later.

PIERCE—George W. Pierce, 4847 Grand-blvd., beloved husband of Bertha, fond father of Frank T., Stanley R., and Lucy F., brother of Alexander Pierce of Buffalo, N. Y., and Mrs. Elizabeth Humphrey of Minneapolis, Minn. Veteran of the G. A. R. Funeral Thursday, July 11, at 2 p. m., from his late residence to Graceland cemetery.

REYNOLDS—Mary Reynolds, nee McDermott, July 10, beloved wife of the late John Reynolds; fond mother of Catherine, Elizabeth, Thomas, Margaret, and the late Mary, at her residence, 2163 De Kalb-st. Funeral notice later.

RILEY—James Riley, July 9, beloved husband of the late Catherine, née Doner, and father of Mrs. Mary Donohue, Mrs. Annie Huleatte, Mrs. Ella Hayes, and Thomas, Katie, and Charles Riley. Funeral from the residence of his daughter, 6725 Chappel-av., Friday, 9 a. m., to St. Philip Neri church. Burial at Mount Olivet.

ROBERTSON—D. Robertson Sr., July 10, husband of Jane Robertson, father of David Robertson. Funeral notice later.

RODGERS—George P. Rodgers, beloved son of John and the late Maria, née Slattery; brother of John B., William L., Mrs. M. Barry, Mrs. Theresa Flanigan, and the late Margaret Rodgers. Funeral from his late residence, 3903 Wentworth-av., Friday, July 12, 9:30 a. m., to St. Cecelia's church, where solemn requiem high mass will be celebrated. Autos to Mount Olivet. For information call Yards 549.

SCHWAB—Laurence L. Schwab, beloved son of Louis C. and Carrie M. Schwab. Funeral from chapel, 35th-st. and Grand-blvd., Thursday, July 11, 1 p. m. Burial at Mount Maariv.

SMITH—Jennie Crowe Smith, July 10, 1918, beloved mother of Mrs. Frank Schlenk of Beloit, Wis., Anna B. Crowe, and the late John and Nell Crowe. Funeral Friday, at 9 a. m., from her late residence, 4432 N. Campbell-av., to Queen of Angels church, where requiem high mass will be celebrated. Interment at Calvary.

STRASBURGER—F. C. H. Strasburger, fond husband of Adeline G. Strasburger, father of Frank J., Mrs. W. F. Tschappat, Thomas J., the late Martin V., and Mrs. V. H. Toman. Burial 1 o'clock Saturday, Bass Lake, Ind.

SULLIVAN—Bridget F. Sullivan, July 9, 1918, wife of the late Daniel J., mother of Michael C., Daniel A., Frank J., John A., Mrs. J. M. Kirchens, Mrs. F. McGoorty, Mrs. George Kincaid, and the late Mrs. A. F. Roberts, and Annie Sullivan. Funeral from her late residence, 910 N. Wood-st., Friday, July 12, at 9:30 a. m. to St. Columbkille's church, where high mass will be celebrated, thence by autos to Calvary.

WACHS—Edward Herman Wachs, July 9 at his residence, 631 Wrightwood-av., beloved husband of Christine F. Wachs, father of Carles L., Edward H. Jr., Otto A., Walter G., Theodore, and the late Louis F. Wachs. Services at Rosehill chapel Friday, July 12, at 3 p. m.

WILLIAMS—James H. Williams, aged 76 years, beloved husband of Eva Kennicott Williams, father of Mrs. J. A. Allison, brother of W. C. Williams, Palatine, Ill., and Mrs. Louisa Pigeon, Montreal, Can., died Arlington Heights, Ill., July 10, 51 years a member of Calvary commandery, Knights Templar No. 25, Woodstock, Ill.; also a member of Warren chapter No. 30, R. A. M., and Monmouth lodge, No. 37, A. F. and A. M. Funeral Friday, July 12, 2:30 p. m., Arlington Heights Methodist church. Monmouth, Ill., papers please copy.

YORK—Mary Aldina York, mother of Mrs. Frank J. Steiton, sister of Miss Lizzie Harris, grandmother of Mrs. James A. King and Elmer York Latimer. Funeral Friday, July 12 at 3 p. m. from late residence, 1440 Melville-pl., to Graceland. Louisville, Ky., papers please copy.

ZUCKERMAN — Julius Zuckerman, beloved husband of Matilda, nee Miller, fond father of Morris, Gustave, Rose, and Etta, suddenly, July 9. Funeral from late residence, 800 So. Ashland-av., Thursday, July 11, at 1 p. m. Interment at Waldheim.

CEMETERIES.

BEAUTIFUL CHAPEL AT ROSEHILL CEMETERY for funeral services—decorated with growing ferns and palms. Fee, including use of organ, $5. The largest and best equipped Receiving Vault in the city, adjoining the chapel. Telephone Edgewater 714.

OAKWOODS CREMATORY — OAKWOODS Cemetery, East 67th-st. and Greenwood-av. Charge for cremation, $30. All lots sold with perpetual care. Phone Hyde Park 61.

GLEN OAK CEMETERY, 12TH-ST.-BLVD.—Single graves with perpetual care, $12.00. 11 W. Washington. Franklin 3811.

MONUMENTS.

MONUMENTS AT WHOLESALE PRICES — Big stock on display; free catalog. RYAN, 2040 Madison-st. Seeley 408.

UNDERTAKERS.

CUNNINGHAM,
Where Your Desire Govern the Price.
6237 Normal-blvd. Went. 456

FREE—MOST beautiful chapel in America, including screened organ and organist.

POSTLEWAIT — GOLDEN RULE PRICES and Golden Rule service; 37 years at one location. 1867 Ogden-av. Phone West 250.

FLORISTS.

CASH GETS FLOWERS FOR HALF—Sprays, $1.50—Wreaths, $2.25 and up.
OHIO FLORAL CO.,
2d floor, 509 S. Wabash-av., cor. Congress-st.

MOTION PICTURE DIRECTORY

DOWNTOWN

PLAYHOUSE
MICHIGAN AVENUE SOUTH OF VAN BUREN

This Picture Has Taken Chicago by Storm
"They applaud and applaud and have good reason to."—Kitty Kelly.
CONTINUOUS PRICES, 25c-50c
Auspices Metro Pictures Corporation

CASTLE STATE AT MADISON ST.
First Chicago Showing
America's Sweetheart
MARY Pickford
In Her Latest Creation
'How Could You, Jean?'
9 A. M.—Continuous—12 P. M.
—COMING SUNDAY—
WM. S. HART, "Shark Monroe"

ZIEGFELD
624 SOUTH MICHIGAN AVENUE
ENID BENNETT
"A DESERT WOOING"

Saturday—SESSUE HAYAKAWA
in "THE CITY of DIM FACES"

JONES, LINICK & SCHAEFER'S
ORPHEUM STATE STREET NEAR MONROE
8 A. M.—CONTINUOUS—12 P. M.
—LAST TIMES TODAY—
JACK PICKFORD in "SANDY"
COMING Tomorrow * MAE MARSH in "The Glorious Adventure"

ROSE MADISON, NR. DEARBORN
THEDA BARA
"CLEOPATRA"
ALL SEATS 25c

BOSTON 21 NORTH CLARK ST.
CECIL B. DE MILLE'S
"OLD WIVES for NEW"
Zeppelin Battle in Mid Air

BAND BOX Madison St., Between Clark and La Salle
"The Girl Who Did Not Care"
FATTY ARBUCKLE COMEDY

DOWNTOWN

Orchestra Hall
Michigan Av., bet. Adams & Jackson
Continuous 12 Noon to 11 P. M.
ARTCRAFT Presents
MARY Pickford
—IN—
"HOW COULD YOU, JEAN?"
ORCHESTRA OF THIRTY SYMPHONY PLAYERS
ARTHUR DUNHAM, Conductor
All Seats (Except Boxes) 25c

NORTH SIDE

KEYSTONE | 3912 Sheridan Road
MADGE KENNEDY
"THE SERVICE STAR"
Pictograph and Short Comedies

EASTERLY | LINCOLN AND DIVERSEY PARKWAY
PEGGY HYLAND—"Other Men's Daughters"

ASCHER BROS

LANE COURT Center & Lane Ct. Cont. 1:30 to 11 P. M.
MARION DAVIES
"CECILIA OF THE PINK ROSES"
Britian's Bulwarks & Comedies

ADELPHI 7070 North Clark Street — Mat. and Eve. —
SESSUE HAYAKAWA
"THE BRAVEST WAY"
Adelphi Topics and Comedy

CHATEAU | Broadway and Grace —Mat. and Eve.—
—LAST TIMES TODAY—

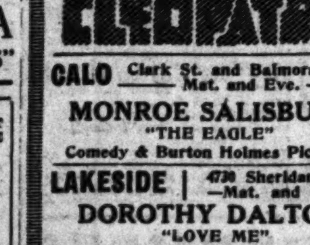

CALO Clark St. and Balmoral Ave. —Mat. and Eve.—
MONROE SALISBURY
"THE EAGLE"
Comedy & Burton Holmes Pictures

LAKESIDE | 4730 Sheridan Road —Mat. and Eve.—
DOROTHY DALTON
"LOVE ME"
Latest Comedy

TERMINAL Lawrence & Spaulding —Mat. and Eve.—
2—DAYS ONLY—2

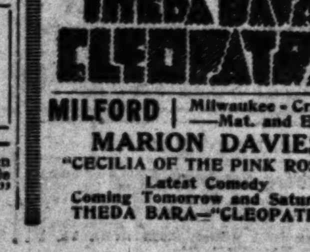

MILFORD | Milwaukee - Crawford —Mat. and Eve.—
MARION DAVIES
"CECILIA OF THE PINK ROSES"
Latest Comedy
Coming Tomorrow and Saturday
THEDA BARA—"CLEOPATRA"

NORTH SIDE

ASCHER'S
CALO | CLARK ST., AT BALMORAL AVE.
Monroe Salisbury
in

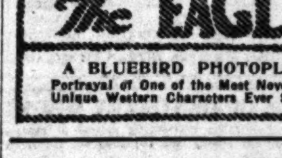

"The EAGLE"
A BLUEBIRD PHOTOPLAY
Portrayal of One of the Most Novel and Unique Western Characters Ever Shown

LUBLINER & TRINZ
COVENT GARDEN
2655 NORTH CLARK STREET
Continuous 2 to 11 P. M.
THEDA BARA CLEOPATRA

LUBLINER & TRINZ
VITAGRAPH
LINCOLN NEAR BELMONT
Cont. 1 to 11 P. M.
—LAST TIMES TODAY—
THEDA BARA CLEOPATRA

LUBLINER & TRINZ
KNICKERBOCKER
BROADWAY, NEAR GRANVILLE
—CONT. 1:30 TO 11 P. M.—
GEO. M. COHAN
"Hit-the-Trail Holliday"
Coming Tomorrow and Saturday
NAZIMOVA—"Toys of Fate"

LUBLINER & TRINZ
BIOGRAPH
2433 LINCOLN AVENUE
—1:30 to 11 P. M.
GEO. M. COHAN
"HIT-THE-TRAIL HOLLIDAY"

BUCKINGHAM 3319 N. CLARK ST.
MABEL NORMAND
"THE VENUS MODEL"
Coming Tomor.—"Cecilia of the Pink Roses"

REGENT | 6746 SHERIDAN ROAD —MAT. and EVE.—
LINA CAVALIERI, 'Love's Conquest'
FATTY ARBUCKLE—"Goodnight, Nurse"
—BRITISH WAR VIEWS—

LA SALLE | DIVISION AND LA SALLE
GLADYS HULETTE—"FOR SALE"
NESTOR COMEDY — BIG SONG REVUE

ACME | 5241 N. CLARK STREET
CARLYLE BLACKWELL "THE CABARET"

LAKE SHORE Broadway at Belmont —7 to 11 P. M.—
JUNE ELVIDGE "The WOMAN of REDEMPTION"

THE BUGG | Lincoln Ave., Robey St.
SERGT. GUY EMPEY—"OVER THE TOP"

NORTH SIDE

BRYN MAWR
Bryn Mawr, near Broadway, at Bryn Mawr 'L' Sta. Mat. 2:30-4. Eve. 7-11:30
GEO. M. COHAN
IN HIS OWN PLAY
"Hit-the-Trail Holliday"
Ill. Nat'l Guard, Now the 33rd Division, Reported by Newspapers to Be in France. If He Is in the Guard He Is in the Picture. (20,000 Chicagoans are in the Illinois National Guard.)

HOWARD
SEAVER ZAHLER
N. W. "L" STA. AT HOWARD ST.
Matinee & Evening
JUNE ELVIDGE
A WOMAN OF REDEMPTION
Tomorrow and Saturday
NAZIMOVA—"TOYS OF FATE"
Concert Orchestra—Aft'n & Eve.

SOUTH SIDE

LEXINGTON | 1162 EAST 63D ST. SPECIAL MATINEE
NAZIMOVA
"TOYS OF FATE"
"BRITAIN'S BULWARKS" and a COMEDY

ASCHER BROS

PEERLESS | Grand and Oakwood Blvd.
Matinee and Evening
VIVIAN MARTIN
"VIVIETTE"
Peerless Current Events & Comedy

OAKLAND SQUARE Drexel and Oakwood
—TODAY & TOMORROW—

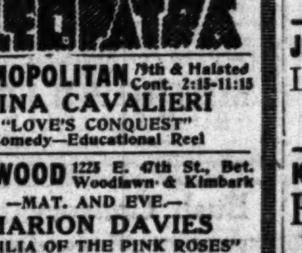

COSMOPOLITAN 79th & Halsted Cont. 2:15-11:15
LINA CAVALIERI
"LOVE'S CONQUEST"
Comedy—Educational Reel

KENWOOD 1225 E. 47th St., Bet. Woodlawn & Kimbark
—MAT. AND EVE.—
MARION DAVIES
"CECILIA OF THE PINK ROSES"
Pathe News and Comedy
Coming Tomorrow and Saturday
THEDA BARA—"Cleopatra"

FROLIC | 55th St. and Ellis Ave. —Mat. and Eve.—
CHAS. RAY
"HIS OWN HOME TOWN"
Pathe News & Comedy

COLUMBUS Ashland Av. & 63rd St. —Mat. and Eve.—
—LAST TIMES TODAY—
U.S. OFFICIAL WAR FILMS
"PERSHING'S CRUSADERS"

METROPOLITAN Grand Blvd. & 47th St.
Matinee and Evening
MAE MURRAY
"HER BODY IN BOND"
Other Pictures

SOUTH SIDE

THEY ALL SAY THE SAME: IT'S WONDERFUL; IT'S BEAUTIFUL
WOODLAWN
853-855 EAST 63RD STREET
Matinee 2 & 4. Evening 6:45, 8:30, 10:15
THE SIREN OF THE NILE

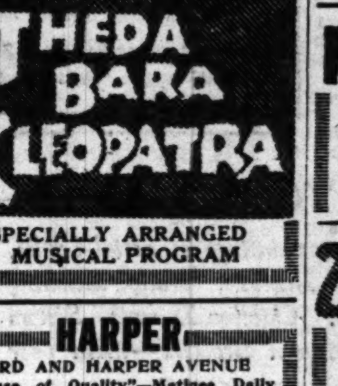

SPECIALLY ARRANGED MUSICAL PROGRAM

HARPER
53RD AND HARPER AVENUE
"House of Quality"—Matinee Daily
ELSIE FERGUSON
"A DOLL'S HOUSE"
A Story of a Woman Who Realizes She Is Only a Doll Living in a Doll's House

JACKSON PARK | 67th & Stony Island Ave. Matinee Daily
BEAUTIFUL
ELSIE FERGUSON
in HENRICK ISBEN'S Novel
"A DOLL'S HOUSE"

DREXEL | 858 E. 63rd St., Block E. Cott. Grove—Mat. & Eve.
LINA CAVALIERI
"LOVE'S CONQUEST"
—ALSO PATHE NEWS—

JEFFERSON | 1523 EAST 55TH ST.
LOUISE GLAUM
"SHACKLED"
—LATEST PATHE NEWS—

KIMBARK 6240 KIMBARK AVENUE
ELSIE FERGUSON
"A DOLL'S HOUSE"

HYDE PARK 53RD AND LAKE PARK
—COMING TOMORROW and SATURDAY—
"TARZAN OF THE APES"

HARVARD | 63RD AND HARVARD —MAT. and EVE.—
MABEL NORMAND "THE VENUS MODEL"
Universal Weekly and Drew Comedy

HYDE PARK 53RD AND LAKE PARK
MAE MARSH
"THE FACE IN THE DARK"

DE LUXE | 63rd and Cottage Grove —1:30 TO 11 P. M.—
WM. DESMOND—"The Marriage Bubble"
DOROTHY DALTON—"UNFAITHFUL"

NEW BROOKLINE Seventy-first and Cottage Grove Av.
ALICE BRADY "THE ORDEAL OF ROSETTA"

VERNON | 61ST ST. and VERNON —MAT. and EVE.—
DOROTHY DALTON—"TYRANT FEAR"

SHAKESPEARE 43RD and ELLIS AV.
FRANK KEENAN—"The Ruler of the Road"

SOUTH SIDE

VISTA
47th & Cottage Gv.—Cont. 2:30-11 P. M.
J. STUART BLACKTON PRESENTS
"MISSING"
An Unusual Story Dealing with Two Sisters, An Army Officer and British Nobleman
Taken from the Tremendously Successful Novel by MRS. HUMPHRY WARD
Tomorrow—KITTY GORDON in "Tissue"
Coming Monday and Tuesday
Doug. Fairbanks—"Say, Young Fellow"
Wed. & Thurs.—GEO. M. COHAN "Hit-the-Trail Holliday"

LUBLINER & TRINZ
MICHIGAN
GARFIELD & MICHIGAN
Continuous 2 to 11 P. M.
ELSIE FERGUSON
"A DOLL'S HOUSE"

20TH CENTURY
Prairie Ave., Near 47th St.
NAZIMOVA—"TOYS OF FATE"
Tomorrow—Fatty Arbuckle in "Goodnight Nurse"
Peggy Hyland
"Other Men's Daughters"

NORTHWEST SIDE

NEW IRVING
Irving Park Blvd. at Crawford
RETURN SHOWING
INDEPENDENCE DAY CELEBRATION
SEE YOURSELF AS OTHERS SEE YOU
—Also—
BESSIE BARRISCALE
"Rose o' Paradise"

CRYSTAL
NORTH AVE., NEAR CALIFORNIA
—TODAY & TOMORROW—
U.S. OFFICIAL WAR FILMS
"Pershing's Crusaders"
Concert Orchestra—12 Soloists—Aft. and Eve.

LUBLINER & TRINZ
PARAMOUNT
2636 Milwaukee Av.—Cont. 2 to 11 P. M.
TODAY & TOMORROW—
"Pershing's Crusader's"

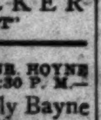

FIRST U. S. GOVERNMENT OFFICIAL NEWS FILM

PAULINA | 1335-1337 N. PAULINA —Mat. and Eve.—
LILLIAN WALKER
"THE GRAIN OF DUST"

NEW STRAND DIVISION, NR. HOYNE —6:45 to 11:30 P. M.—
F. X. Bushman and Beverly Bayne
"SOCIAL QUICKSANDS"

PLAISIR IRVING PARK & CRAWFORD
VIVIAN MARTIN—"VIVIETTE"
FATTY ARBUCKLE—"Goodnight, Nurse"

WEST SIDE

—BALABAN & KATZ—
Central Park Theater
12th Street and Central Park Avenue
SUPREME ENTERTAINMENT
Today's Feature Pictures
MARION DAVIES
"CECILIA OF THE PINK ROSES"
Also FATTY ARBUCKLE in "Goodnight, Nurse"
The Central Park Shows Are the Result of the Combined Resources of MUSIC, MOTION PICTURES, THE STAGE
All Chicago Attends the Central Park

HAMLIN
3826 WEST MADISON ST.
7 to 11:30
PAUL ARMSTRONG'S
"ROMANCE OF THE UNDERWORLD"
Also Mack Sennett Comedy
"In a Class by Itself"

COOLEST PLACE IN THE CITY
BROADWAY STRAND
THEATRE BEAUTIFUL
2100 Comfortable Seats
12TH AND PAULINA
1—Piano Solo—Miss Jane Anderson
2—Broadway Strand's War News
3—A Snappy Comedy
4—Soprano Solo—Miss Ruth Holst
5—CECIL B. DE MILLE Presents
"Old Wives For New"
(ADULTS ONLY)
6—Overture—By Orchestra & Organ

LUBLINER & TRINZ
WEST END
Cicero at West End—Cont. 1:30 to 11
NAZIMOVA
"TOYS OF FATE"

KEDZIE ANNEX MADISON ST. AT KEDZIE AVE.
—ADULTS ONLY—
PAULINE FREDERICK
"HER FINAL RECKONING"
"TWO TOUGH TENDER FEET"
—SENNETT COMEDY—

MADISON SQUARE 4730 W. Madison St., Near Cicero Ave.
WILLIAM DESMOND
"CLOSING IN"

CRAWFORD Crawford Ave., nr. Madison Cont. 2:30 to 11:30 P. M.
ALICE JOYCE
"FIND THE WOMAN"

MARSHALL SQUARE 22ND ST. AND MARSHALL BLVD.
JOHN MASON, ANNA LUTHER and LEAH BAIRD in "MORAL SUICIDE"
—ADULTS ONLY—

GOLD | 3411 WEST 12TH STREET Continuous—1:30 to 11 P. M.
FRANK KEENAN—"MORE TROUBLE"

AUSTIN

PLAISANCE 466 PARKSIDE AVE., AT LAKE ST.—MAT. DAILY
MARGUERITE CLARK, "Prunella"

OAK PARK

—LUBLINER & TRINZ—
OAK PARK | Wisconsin Ave., 1 Bl. S. "L" Sta.—Mat. & Eve.
MARY PICKFORD "HOW COULD YOU, JEAN?"

COUNSEL TILTS ENLIVEN TRIAL OF FUNKHOUSER

Major Sticks to Story and Tells of Raids on Hotels.

Second Deputy Funkhouser yesterday went through a minutely detailed cross-examination without wavering from any of the statements he made in his direct examination.

Prompted by Acting Chief Alcock, Acting Second Deputy Luthardt and others, Frank S. Righeimer, the assistant corporation counsel prosecuting the case before the trial board, took the defendant over incident after incident that he told in the story of his five years' battle against vice.

Some of the spectators suggested that an effort was made more than once to "get the goat" of the second deputy, but the witness remained calm.

Tilt Between Counsel.

Maj. Funkhouser had testified that after Joseph A. Thoney was discharged by order of former Mayor Harrison he was employed by the Citizens' association and the Englewood Law and Order league.

"But all he did," asked Righeimer, "was to investigate some west side drug stores for them, wasn't it?"

"You don't know what he did," interposed Ald. John H. Lyle, secretary of the Englewood organization, who is Thoney's attorney.

"Mr. Lyle has difficulty in staying suppressed," said Righeimer.

"Yes," answered Lyle, "I wouldn't let a candidate for county judge suppress me."

"You couldn't be a candidate for anything but an insane asylum," replied Righeimer angrily.

Testimony Harks Back.

At another point Ald. Lyle protested because Attorney Righeimer asked whether Mayor Harrison had not condemned Thoney for taking policemen into a "house of ill fame" to change their clothes so they wouldn't be recognized.

"There was nothing said about a house of ill fame," said the alderman.

"Yes, there was. Lorraine Howard was running a house of ill fame," insisted Righeimer, angry again.

President Charles E. Frazier intervened to restore order.

"The testimony was that this was Lorraine Howard's residence flat only," he said, and Mr. Righeimer subsided.

Mr. Righeimer again took the witness through the history of the attempt to force upon him full responsibility for the suppression of vice throughout the city. For the first time he presented an opinion prepared last September by Chester E. Cleveland, first assistant corporation counsel, on the subject of assigning policemen to the second deputy's office.

Opinion Not Comprehensive.

Maj. Funkhouser always has protested against such assignments for raiding purposes as violations of the police reorganization ordinance. The issue was placed before Mr. Cleveland, but his opinion held only that the second deputy had the "power to require arrests to be made by the active force."

The contents of this opinion, Maj. Funkhouser said, were known to him before it was delivered, and he said he had no objections to the assignment of a few policemen to his office for two specific purposes.

"Those were," he said, "for use in connection with cases of illegitimate births, for which two men would be needed, and enough more men to demonstrate to the active force that raids can be made against immoral houses."

Efforts Handicapped.

He intimated that the active force sometimes had shown a lack of sympathy for the work of his office.

"There was one time," he said, "when we were going in to raid the Rensu hotel and saw a uniform man trying to get in the side door. Some of our men started for him and I guess he's running yet."

Concerning alleged lack of coöperation between the regular police and his office in the raiding of disorderly resorts, the major testified he had repeatedly raided some places but had not molested others.

Various Hotels Raided.

"O," answered the major, "we raided the Fifth Avenue hotel, the Normandie, the Central, and many others."

"Did you ever raid the Weber house?" he was asked, and replied, "No."

"Wasn't that disorderly, too?"

"Yes."

"Then why didn't you 'bother' it?"

"Because it was right near the detective bureau, and I felt it was up to the bureau or the central detail police."

"Did you raid the La Salle house?"

"No, for the same reason. It was near the detective bureau."

The second deputy denounced the afternoon tea dances in cafes.

"We called them 'pink teas,'" he said, "and they have been the ruination of more women in Chicago than anything else because they were introduced to strange men there and danced and drank with them."

Attorney Righeimer will continue the cross examination at 10:30 this morning.

SHRAPNEL

Rabbi Lee S. Levinger, field representative of the Jewish Welfare board at the Great Lakes station, has been appointed an army chaplain with the rank of lieutenant. Rabbi David Goldberg will continue the welfare work in Great Lakes.

A banquet was given last evening to a jackie band of 102 men by the West Park board at Klein's restaurant, 302 West Jackson boulevard. The band later gave a concert at Douglas park.

"DOC" HODGENS FOUND IN EAST; MAY COME BACK

The disappearance of Old Doc Isaac Walton Hodgens was solved yesterday. Doc Hodgens vanished in March after the state authorities revoked his license.

The Old Doc is flourishing in Altoona, Pa. Preparations are being made by J. J. Conroy of the state registration board to bring him back to Chicago for a short stay.

It is said the genial and whiskered "specialist" neglected to return fees to patients he undertook to treat just before he left his offices at 35 South Dearborn street and his home in Wilmette. John Oltean told the police he appeared in the suite formerly occupied by Doc Hodgens in response to an advertisement in a Roumanian newspaper he read in Gary. John visited a Gary physician before coming here and was advised he had appendicitis. Doc Hodgens looked him over, warned him he was suffering from a grave venereal disease, and offered to cure him for $150. Having only $125, John parted with this in return for a receipt, some pills, and an electrical treatment.

Trace of the Doc was secured through the postal authorities.

KING WILL CASE NEARS FINISH AS MEANS ARRIVES

The James C. King will case in Judge Horner's Probate court will probably reach a climax today, when Gaston B. Means, chief witness for Mrs. Mary Melvin, takes the stand. Mrs. Melvin, who is a sister of the late Mrs. Maude A. King, is attempting to probate a "second" will of Mrs. King's husband, which the Northern Trust company is contesting as a forgery.

The chief interest yesterday centered in the reading of the deposition of Mrs. Anna Robinson, mother of the late Mrs. King. Mrs. Robinson's testimony, on the request of the attorneys for the trust company, was taken in her room at the Virginia hotel. The deposition was read in open court.

Mrs. Robinson stated that she first heard of the second will in 1915. Means had never told her anything about it, she said, and she did not know whether she really saw the document, but she thought she had. She said Means once told her to "keep still or his life was worth nothing." At one place in her testimony she called him "a villain."

Mandel Brothers
Eighth floor

Croquet sets, 1.25, 1.50, 1.95

4 balls and mallets, 1.25
6 balls and mallets, 1.50
8 balls and mallets, 1.95
All nicely striped and polished. Style pictured, 9.65.

Lawn tennis racquets, 95c

Made of white ash, and strung with good quality gut.
Tennis nets of white cord, 2.25.
Tennis balls, very lively, at 35c

Boys' baseball requirements

Fielders' gloves, leather faced, 50c.
Catchers' mitts, leather faced, at 50c. *Eighth floor.*

Strong wire masks, 75c
Official league balls at 95c.

Sky Fighters of France

A French official exhibition of Lieutenant Farre's famous paintings of aerial battles, painted on the battlefield, and motion pictures at the Art Institute. Daily, including Sundays, from 11 a. m. to 10 p. m. Admission 50 cents. Children 25 cents. Sailors and soldiers in uniform FREE. Tickets on sale at Mandel Brothers'—main floor State, and third floor Wabash.

The proceeds of the exhibition are to be divided between the Children of French Aviators killed in action and the Chicago Committee of The American Fund for French Wounded.

Mandel Brothers
Men's shop, second floor

A July investment of the most substantial sort:

Men's and young men's suits

at about the present wholesale figure

Buy a suit—wear it—and next September it will be worth more to you than when you got it, judged by the very much higher prices that then will prevail.

Worsted suits, cheviot suits, flannel suits, and serge suits,

22.50

Snappy styles for young men
Quiet styles for mature men

A size for every man, whether stout, tall, short, or of regular build. Your choice of an extensive assortment, at one price, 22.50. *Second floor.*

ILLINOIS.

College Preparatory
The morale of the school is based on personal honor of a kind that makes for self-government, led by a student council. Lake Forest helps a boy get a grip on himself for the future—it seeks to instil in him a feeling of his own responsibility—for his body, brain and soul.

LAKE FOREST ACADEMY for BOYS
Graduates admitted without examination to all certificate universities. Definite preparation for entrance examinations of Yale, Princeton, Harvard and Mass. Tech. Efficient military training with military regime applying only during the afternoon drill period. Come to Lake Forest, 1 hour from Chicago, and study the school at close range. All athletics, including golf. Gymnasium, swimming pool.
JOHN WAYNE RICHARDS, Headmaster
Box 102, Lake Forest, Illinois

Lake Forest University School of Music
MARTHA MILINOWSKI, B.A., Director
The school aims to co-ordinate the highest artistic ideals with sound technical training. Teachers of international training and wide reputation. Four years' special work in advanced academic courses, supplemented by courses in Theoretical and Practical Music, Keyboard Harmony, History of Music, and Appreciation required for Teacher's and Performer's Certificate. School orchestra, chorus, and recitals for practical experience. Students find cheerful home environment in an inspiring musical atmosphere while enjoying the benefits of university life.
Address
The Director, Box 197, Lake Forest, Ill.
Credits allowed by Lake Forest College and Ferry Hall for Music School work.

Ferry Hall
For Girls
LAKE FOREST, ILLINOIS
(28 miles from Chicago)
OPENS SEPTEMBER 10
Four years High School Work, two years Junior College, Music, Expression, Vocational and Secretarial subjects. Swimming Pool, Athletics. For catalog address
ELOISE R. TREMAIN, Principal
Box 308 Lake Forest, Illinois

BE A SPECIALIST
A NEW PROFESSION OPEN TO EARNEST STUDENTS
There is a constant demand for competent operators of BURROUGHS CALCULATING and BURROUGHS BOOKKEEPING MACHINES.
ENTER NOW
Burroughs trained operators secure choice positions.
Address Principal,
Burroughs Adding Machine Co. School
904, 140 S. Dearborn St., Chicago. Central 1262.

Accredited
CHICAGO KINDERGARTEN INSTITUTE
If You Want to Enlist—Prepare for teaching. Two and three year courses in Kindergarten and Elementary Grade Training. Our teachers in great demand. School residence offers delightful home life. Situated in one of Chicago's most exclusive neighborhoods. For free catalog address
Registrar,
Chicago Kindergarten Institute
Box 4, 701 Bush St., Chicago.

Kindergarten Training
Pestalozzi-Froebel Training School
A KINDERGARTEN NORMAL SCHOOL
Overlooks Lake Michigan. 23d yr. begins Sept. 17. Diploma 2 yrs. 3 Depts.—I. Kindergarten. II. Primary. III. Playground. University courses. Accredited. Write Registrar, Box 2, 616-22 So. Michigan Blvd., Chicago.

CIVIL SERVICE
Thousands of positions open. $1100 up. Examinations weekly. Rapid preparation all exams. Stenographers, bookkeepers, clerks, typists, file clerks, minor clerks, field examiners. Home study courses or day and evening classes. Our students highest on recent examinations and many appointed. Write or call.
CHICAGO CIVIL SERVICE COLLEGE,
25 E. Jackson Boul., Tel. Wabash 7208.

PREPARE FOR BUSINESS SUCCESS at the
METROPOLITAN BUSINESS COLLEGE
37 South Wabash Avenue

Bush Conservatory
Expression—Music—Languages
Only conservatory in Chicago owning its own dormitories. Distinguished faculty. Fall term opens Sept. 18th. Address Registrar, Corner Dearborn and Chestnut Streets, Chicago.

For Men and Women
SPEECH POWER
Forceful Speech, Memory, Confidence, Voice-Power, Convincing Talk. Classes or private. Special Articles, Speeches written to order.
Webster-Wilson Speech College
116 S. Mich. Av. Ph. Rand. 675
33 Years Teaching Convincing Speech-Power.

Training School for Nurses
MICHAEL REESE HOSPITAL
Registered by State of Illinois. Minimum entrance requirements, two years High School work. For information apply to Miss H. N. Mackenzie, Supt., Box 108, Training School, Michael Reese Hospital, Chicago.

Languages BERLITZ SCHOOL
12th Fl. Auditorium Tel. Harrison 892
TERMS MAY BE BEGUN AT ANY TIME

DUBUQUE COLLEGE
A CATHOLIC MILITARY COLLEGE
4 years College and 4 years High School.
Phone L. D. KEARS, Midway 6293
Office: 1216 E. 54th Street.

Monticello Seminary for Young Women and Girls
Buildings worth more than $500,000. Outdoor Athletics. Campus 60 acres. 81st year. Catalogue. Address Principal, Monticello Seminary, Box 290, Godfrey, Ill.

ST. VIATOR COLLEGE KANKAKEE, ILLINOIS
College, High School, Agricultural School, School of Commerce & Music, Military Training, Chicago Rep.,

ILLINOIS.

CHICAGO 53d Year MUSICAL COLLEGE
Dr. F. Ziegfeld, Pres. Emeritus
Felix Borowski, President
The leading and largest School of Music and Dramatic Art in America. 100 teachers of world-wide reputation. Courses and private lessons in Piano, Voice, Violin, Organ, Theory, Public School Music, Normal, Dancing, School of Opera, Orchestral Instruments, Expression, Acting, Normal Training for Teachers in all Branches. Teachers' Certificates, Diplomas, Degrees, Medals, Public Recitals, Unrivaled Free Advantages. Supplies Teachers and Artists to Colleges and Schools. Dormitory Accommodations. School Year opens Sept. 16. Tuition reasonable and musical advantages unequaled elsewhere. Examination free.
60 FREE and 180 PARTIAL SCHOLARSHIPS to be awarded Sept. 16. Apply Now. SPECIAL PRIZES: Two Steger & Hamlin Semi-Concert Grand Piano and Conover Grand Piano to be awarded to best players in Post-Graduation, Graduation, or Senior Diploma Classes. CHICAGO RECITAL to be given best Senior and Violinist in Post-Graduation, Graduation or Senior Diploma Classes. Greatest opportunities ever offered students anywhere. Special folder of scholarships and prizes. Complete Catalog on request.
CARL D. KINSEY, Manager,
526 S. Michigan Blvd.
(College Bldg., Next to Blackstone Hotel)

ATTEND **Chicago "Tech"**
Many Draftsmen and Engineers Are Needed. Practical, high school training qualifies before quick vacancies. Short courses for special engineering. Day and evening classes. Enter any time. Write today for catalog. We help you to secure a position. Many graduates earning $2,000 to $5,000 a year. Courses of experts personally interested in you.
ARCHITECTURE ENGINEERING DRAFTING
GAS-MECHANICAL-STRUCTURAL-ELECTRICAL
DAY AND EVENING CLASSES
Chicago Technical College
1010 Lake View Bldg.
116 S. Michigan Ave., Chicago
Convenient Study and Practice Hours

STUDY SHORTHAND AT DE PAUL UNIVERSITY
Day and Evening Sessions.
Men and Women Admitted.
THE SHORTHAND SCHOOL
Offers courses in Shorthand, Typewriting, Commercial English and Office Training. Applicants must be high school graduates or 18 years of age.
ENROLL NOW
Special Secretarial Courses
Inquire about our classes for college trained men and women.
For catalog, call, write or telephone
A. E. MAYO, Dean.
706 Tower Building, 6 N. Michigan Avenue, Chicago, Ill. Telephone Randolph 3169.

National Kindergarten and Elementary College
KINDERGARTEN AND PRIMARY TEACHERS
are in demand as never before. It is the personal and patriotic duty of every young woman to prepare herself for service. Combine professional training and a cultural education by taking kindergarten or elementary work.
Accredited. Diploma, two years. Three and four year courses. Dormitories on college grounds. Social advantages. Splendid school spirit. For illustrated catalog and full information address
Box 88, 2944 Michigan Blvd., Chicago, Ill.

COLLEGE OF DENTISTRY UNIV. OF ILLINOIS
For full information concerning course of study, fees, etc., address Dean, Box 73, 1853 W. Harrison St., Chicago, Ill.

COLLEGE OF MEDICINE UNIV. OF ILLINOIS
For full information concerning course of study, fees, etc., address Secretary, Box 40, Congress and Honore Sts., Chicago, Ill.

SCHOOL OF PHARMACY UNIV. OF ILLINOIS
For full information concerning course of study, fees, etc., address Secretary 707 S. Wood St., Chicago, Ill.

Wireless
A man holding a First Grade Radio Operator's License receives a high rating and good pay in either the army or navy.
Call, Write or Phone Today
Chicago Wireless Institute
800 Consumers Building
220 S. State Street Tel. Harrison 471

The University School for Girls
1106 Lake Shore Drive
Boarding and Day pupils. Fall term begins September 18th. For year-book, address Miss Anna R. Haire, Principal.

Spencerian Shorthand
SHORTHAND—Without the hard work. Complete Commercial Courses — also methods—most modern methods. Spencerian Engraved Business Cards. 4238 Beech Halsted St. Phone Prospect 903.
Illinois Business College, 6200 W. Madison. Kedzie 4356.

Wireless
EVENING CLASS NOW FORMING. Demand for men is strong. For full particulars address Y. M. C. A. Institute, 19 S. La Salle St. (Cent. 6789)

Chicago TECH Study Evenings If Employed
The nation is calling for trained technical men. Call or write for catalog and free information.
CHICAGO TECHNICAL COLLEGE
1918 Lake View Bldg., 116 S. Mich. Ave.
ARCHITECTURE ENGINEERING DRAFTING

Barrett Institute
Stenographic and Secretarial Positions Guaranteed
Best equipped and best conducted institution of its kind in the United States. Efficient training of young men and women covers a period of 30 years.
Majestic Building, Monroe Near State

WRITE FOR BOOK OF EVENING COURSES IN BUSINESS TRAINING
Northwestern University School of Commerce, 412 Northwestern University Building, Lake and Dearborn Sts., Chicago

GREER COLLEGE OF MOTORING
1519 WABASH CHICAGO

GREGG SHORTHAND
SAVES TIME AND MONEY
Day and Night Sessions. Start Now.
GREGG SCHOOL, 6 N. Michigan Ave., Chicago, Ill.

WESTERN MILITARY ACADEMY—"Linked with the Government"—an accredited Preparatory school, not excelled by any similar institution. Designated as Honor School, the highest rating obtainable. Catalog.

ILLINOIS.

Your Boy at
MORGAN PARK
Military Academy
ACQUIRES—
a solid training in the fundamentals, thorough habits of study which strengthen the powers of concentration, a military training which keeps the body vigorous and alert. Thus a character foundation is laid which is the prime essential to success.
There is no other military academy which offers teacher-conducted visits to Chicago's industries, business houses and civic centers. Boys thus brought into direct touch with varying phases of modern economic progress can choose intelligently their own life work. Home atmosphere and individual care. Separate school for younger boys. All sports. For catalog address
H. D. ABELLS
Box 300, Morgan Park, Chicago, Ill.

Physical Education
The New Profession for Women and Men
Pleasant, healthful, profitable. Heavy demand for directors and instructors in Colleges, Public Schools, Playgrounds, Y. M. C. A. and Y. W. C. A. work. Attractive salaries. Positions secured without fee through College Bureau. Two years' normal course for high school graduates. Term opens September 17. Accredited—Co-educational. Address
Dept. 20, American College of Physical Education, 4200 Grand Boulevard, Chicago, Illinois.

BRYANT & STRATTON BUSINESS COLLEGE
DAY and EVENING CLASSES
SUMMER SESSION
START NOW
Shorthand, Typewriting, Bookkeeping, Penmanship, English. Forceful Speaking and Secretarial courses are offered. Our college is endorsed by
100,000 GRADUATES
We occupy a seven story building which is entirely given over to the school. Address Principal, 30 E. Randolph St., Chicago. Telephone Randolph 1873

The Kenwood-Loring
SCHOOL FOR GIRLS
A boarding and day school in the finest residence section of Chicago. College preparatory and general courses.
MRS. STELLA DYER LORING
Principal
4600 Ellis Ave. Chicago, Ill.

HAMILTON COLLEGE OF LAW
DAY AND EVENING CLASSES
TENTH SUCCESSFUL YEAR
John H. Cummings, A. B., LL. B.
DEAN
123 W. MADISON ST.
MAJESTIC 7479

FRANCES
SHIMER
School for Girls and Young Women
2 year Junior College, 4 year Academy Course. Teachers, Secretarial and Business Courses. Art, Home Economics. For Catalog address
Box 601, Mount Carroll, Illinois

The John Marshall Law School
35 No. Dearborn St.
Tel. Cent. 4669
(CO-EDUCATIONAL)
Mon., Wed., Fri. Eves.
Catalog on request.

CHICAGO PREP. INSTITUTE Night School
Credits Recognized
For mature, ambitious students who can work way through quickly to C. P. Fastest growing school in Chicago (Co-Ed), 200% increase in 9 states. Staff of M. A. Men. (Folder free.) 31 W. Lake Street.

MISSOURI.

WENTWORTH
43 Miles from Kansas City
The Pioneer Military School in the Missouri River Valley and one of the 10 Honor Schools of the U.S. War Department.
Where Boys Do Things
A life of stirring activities. Field manoeuvers, artillery, signaling, bridge building. Camping, hikes. Two splendid athletic fields and tracks. Gymnasium and open air swimming pool. Junior and Senior units R. O. T. C.
High scholastic standards. Individual instruction. Boys prepared for College, Technical Schools and business. Can give Chicago patrons as references. For catalog address
COL. S. SELLERS, Superintendent
1014 Washington Av., Lexington, Mo.

KEMPER MILITARY SCHOOL
Highest standard as "Prep" School. Highest rating by War Department. New $150,000 fire-proof barracks. All athletics. Tuition $600. For catalog write
Col. T. A. Johnston, Supt.
746 3rd St., Boonville, Mo.

MISSOURI MILITARY ACADEMY
One of the best equipped military schools in the Middle West through addition of $75,000 fireproof barracks and complete remodeling of four other buildings. Enrollment trebled in three years. College Preparatory, Business and Music. Assistant Registrar, Mexico, Mo.

PENNSYLVANIA.

Mercersburg Academy Offers thorough training for college or business. Located in the Cumberland Valley, one of the most picturesque spots of America. New gymnasium. Equipment modern. Write for catalog. Address Box 123, William Mann Irvine, LL. D.,

WISCONSIN. WISCONSIN.

Character
has been defined as the sum of all one's experiences. How necessary, then, that in the formative period of boyhood those experiences should be such as to make for a forceful, trustworthy and efficient manhood.
St. John's Military Academy
EPISCOPAL THE AMERICAN RUGBY
St. John's is a place where a lad's daily experiences are of that kind. It is a place where a boy must be "on time" a dozen times a day; where he learns to take pride in doing what he is told when he is told; where he is required to be neat in appearance, orderly in his habits and courteous in his demeanor.
It is a place where character, clean and dependable, is in the making. For full particulars, address St. John's Military Academy, Box 101, Delafield, Waukesha County, Wisconsin.

NORTHWESTERN MILITARY AND NAVAL ACADEMY
Lake Geneva, Wisconsin

Fixed annual charge covers board, tuition, uniforms, and all expenses, including pocket money. Designated by the President as a Reserve Officers' Training Corps. Modern military and naval tactics taught by retired officers from "Somewhere in France." Nine Cadillac military automobiles. Fleet of naval cutters. Thorough preparation for all colleges and universities. For catalog address
COL. R. P. DAVIDSON, Supt.

MILWAUKEE-DOWNER SEMINARY MILWAUKEE, WISCONSIN
A preparatory school for girls accredited by Eastern and Western Colleges and Universities. Also a finishing school for those not entering college. Exceptional advantages in Music, Art, Home Economics. A 40-acre campus provides for tennis, hockey, all field sports. Well equipped gymnasium. Write for catalog M.
Miss ELLEN C. SABIN, President
Milwaukee, Wis.

MARQUETTE
Engineering, Medicine, Law, Dentistry, Economics, Journalism, Arts and Science, Conservatory of Music, Academy.
Engineering and Academy open Sept. 3; Med. and Arts, Sept. 17; Econ., Jour. and Law, Sept. 23; Dent., Oct. 1.
Address Registrar, Dept. G
MARQUETTE UNIVERSITY, Milwaukee, Wis.

HILLCREST SCHOOL
FOR YOUNGER GIRLS
AGES 6 TO 15 YEARS
A refined private school with accommodations for a limited number. Best home influences combined with preparation for High School or Academy. Unusual advantages in music.
MISS SARAH M. DAVISON, BEAVER DAM, WIS.

INDIANA.

Three Summer Camps June to September
INTERLAKEN
on Silver Lake Rolling Prairie, Indiana
Junior Camp—Limited to thirty boys, 8-12. Director, and 6 assistants. Pottery, basket weaving, wood carving, camp craft, first aid, gardening, sports.
Middle Camp—Limited to forty boys, 12 to 15. Director, and seven assistants. Wood craft, camp craft, gardening, sports, etc.
Senior Camp—Limited to thirty boys, 13 to 18. Director, and three assistants. Big farm operations. Four weeks of camping and canoeing in Canada.
Address Dept. T, Rolling Prairie, Indiana

HOWE SCHOOL (ENDOWED)
A TEACHER *for every* TEN BOYS
Every Boy Excites Every Lesson Every Day.
Boys Taught How to Study.
Thorough Preparation for College.
Graduates admitted to leading colleges on certificate.
Estate of 150 acres, 9 fine buildings. Thorough sanitation.
Healthful country life. Beautiful lakes. All athletic sports.
Separate School for Younger Boys
Military Drill
Refers to many Chicago patrons.
For illustrated catalogue address
Rev. J. H. McKenzie, L. H. D., Rector,
Box B, Howe, Indiana

VALPARAISO UNIVERSITY Before deciding where to attend School send for catalog. This is one of the largest institutions of learning in the United States. Thorough instruction at lowest expense. Catalog mailed free. Address HENRY K. BROWN or OLIVER P. KINSEY, Indiana, Valparaiso. Box 48.

THE SCHOOL FOR YOUR DAUGHTER.
A representative of St. Mary's College & Academy of Notre Dame, Ind., may be seen at Room 106, 64 W. Randolph St., between 11 A. M. and 2 P. M. or telephone Central 383 for appointment.

VIRGINIA.

VIRGINIA COLLEGE for Young Women Box U, ROANOKE, VA.
In the Valley of Virginia, famed for health and beauty. Elective, Preparatory and full Junior College courses. Music, Art, Expression, Domestic Science. For catalogue apply to The President.

WAYLAND ACADEMY
BEAVER DAM, WISCONSIN
Established 1855. Co-educational. Large endowment permits best scholastic advantages at lowest cost. In healthful hill country of southern Wisconsin. 6 modern buildings. 20 acres athletic fields; large lake. A Christian home school preparing for all colleges. Courses from 8th grade to 1st year college. Also piano, violin, vocal, elocution, stenography. Expenses, $200. Catalog.
THE DEAN
Box T Beaver Dam, Wis.

MINNESOTA.

St. Mary's College
Under the direct control of the Bishop of Winona
A Catholic College with Military Training for American Boys.
The students at ST. MARY'S COLLEGE receive careful RELIGIOUS, MENTAL and PHYSICAL training. Besides MILITARY TRAINING, SIX COMPLETE COURSES are offered, viz.: Collegiate, Academic, Preparatory, Commercial, Agricultural, Music.
An ideal school for YOUR SON. Buildings modern, absolutely fireproof. Surroundings beautiful with every facility for study and recreation. Athletics encouraged and promoted. Campus 120 acres. For Year Book and full particulars address
THE REGISTRAR,
ST. MARY'S COLLEGE
Box 119, Terrace Heights,
Winona, Minn.

College of Saint Thomas
SAINT PAUL, MINNESOTA
Under Control and Direction of Archbishop Ireland
Collegiate, Academic, Commercial and Preparatory Courses
A COLLEGE COMBINING FINEST CATHOLIC TRAINING WITH MILITARY DISCIPLINE
Designated by War Department as "Honor School"—A distinction conferred to ten best Military Schools in the United States.
Splendid Buildings, Grounds, Library and Equipment
Junior and Senior Divisions of the Reserve Officers Training Corps.
Eight hundred and forty-two students registered last year.
For catalog address
Very Rev.
H. Moynihan, D. D., Pres

NEW JERSEY.

BLAKE SCHOOL FOR BOYS
LAKEWOOD, N. J.
Summer Session from July to October
Rapid preparation for College for boys wishing to enter Government service. Military training by experts. Horseback riding. Land and water sports. If YOU have a son from 12 to 18 you will be interested in our new booklet. Address Secretary NOW.

CAMPS.

SCHOOL—CAMP
For Younger Boys
TODD SEMINARY, Woodstock, Illinois. 71st year. Genuine home life. 1,000 feet above sea level, in Illinois hill country. One hour from Chicago.
CAMP TOSEBO, Onekama, Mich. 8th year. July, August. Overnight boat ride (direct) from Chicago.
Our ideal—"For every Todd boy a good citizen." Address
NOBLE HILL, Woodstock, Illinois

Choosing the School
is an important question that must be decided as another school year approaches. THE CHICAGO TRIBUNE'S BUREAU OF SCHOOL INFORMATION will be glad to assist you by furnishing detailed information on the sort of school in which you are interested. Call or write,
The Chicago Tribune.
Bureau of School Information,
Room 520, Tribune Bldg.

WISCONSIN.

all one's experiences,
e formative period of
ld be such as to make
fficient manhood.

Academy
ERICAN RUGBY

ad's daily experiences
where a boy must be
; where he learns to
told when he is told;
in appearance, orderly
s demeanor.
clean and dependable,
rticulars, address St.
101, Delafield, Wau-

WAYLAND ACADEMY
ER DAM, WISCONSIN
1855. Co-educational. Large en-
rolls best scholastic advantages at
In healthful hill country of southern
modern buildings. 30 acres; ath-
ge lake. A Christian home school
all colleges. Courses from 8th grade
llege. Also piano, violin, vocal, elo-
graphy. Expenses, $60. Catalog.
THE DEAN
Beaver Dam, Wis.

MINNESOTA.

ary's College
Direct control of the Bishop of Winona
e College with Military
for American Boys.
s at ST. MARY'S COLLEGE
ful RELIGIOUS, MENTAL
AL training. Besides MILI-
NING, SIX COMPLETE
re offered, viz.: Collegiate,
reparatory, Commercial,
Music.
ool for YOUR SON. Build-
absolutely fireproof. Sur-
eautiful with every facility
d recreation. Athletics en-
d promoted. Campus 120
Year Book and full par-
ess
REGISTRAR,
RY'S COLLEGE
, Terrace Heights,
Winona, Minn.

of Saint Thomas
PAUL, MINNESOTA
Direction of Archbishop Ireland
Academic, Commercial
eparatory Courses
MBINING FINEST CATHOLIC
TH MILITARY DISCIPLINE
mated by War Department as
School"—A distinction re-
to ten best Military Schools in
ited States
d Buildings, Grounds, Library
and Equipment
r and Senior Divisions of the
Officers Training Corps.
hundred and forty-two students
d last year.
For catalog address
Very Rev.
loynihan, D. D., Pres

W JERSEY.
HOOL FOR BOYS
WOOD, N. J.
n from July to October
n for College for boys
Government service. Mil-
experts. Horseback riding.
ports. If YOU have a son
will be interested in our
ress Secretary NOW.

CAMPS.
L—CAMP
unger Boys
RY, Woodstock, Illinois.
ne home life. 1,000 feet
in Illinois hill country.
hicago.
Onekama, Mich. 8th year.
ernight boat ride (direct)
every Todd boy a good
L., Woodstock, Illinois.

ool
be decided
THE CHI-
SCHOOL
sist you by
the sort of
all or write.
ribune.
g.

SECTION TWO.
GENERAL NEWS,
MARKETS, WANT ADS.

The Chicago Daily Tribune.
THE WORLD'S GREATEST NEWSPAPER

Help Crush the Kaiser
Join the Army.
526 South State Street.

THURSDAY, JULY 11, 1918. * * 13

GH STEPPING COLONEL FIGURE IN DIVORCE SUIT

rs. Andrews Fails to Recall Gay Parties Hinted At.

A "Col. Williams" who could "step ne" became a figure yesterday when s. Katherine Elliott Andrews was -examined in Judge Pinckney's rt, where a jury is hearing the orce suit brought by her husband. A trip to Palm Beach in Andrews' ne boat, on which Moses C. Meyers s the only male guest, was also men-ned.

There was also talk of a gay party the apartment of a Milwaukee rail-d attorney, at which Mrs. Andrews d another married woman were sent, and of sundry engagements en-ed into by Mrs. Andrews.

These things were mentioned, but t little further than the hint state. Andrews' failing memory and ntinuous objections from John Irr-n, her attorney, prevented further ogress.

Memory Is Poor.

On other points on which the testi-ny of previous witnesses has been ade Mrs. Andrews displayed an in-bility to remember. She was unable remember, for instance, the night Moses Meyers, the wealthy bache-broker, is said to have spent at Andrews home at Daytona Beach, a, during the absence of Mr. An-ws.

The fast stepping "Col. Williams" ured the case while Attorney Wey-uth Kirkland, for Mr. Andrews, was s-examining Mrs. Andrews regard-g a trip on the Andrews houseboat m Daytona Beach to Palm Beach in bruary, 1913. Mrs. Andrews ad-tted that Mr. Andrews was in Chica-o at the time.

"Moses Meyers was the only male est on the boat, was he not?" asked torney Kirkland.

"There were three other men on the boat," replied Mrs. Andrews.

Drags In Colonel.

"I said guest," stated the attorney. "The others were members of the w, were they not?" Mrs. Andrews mitted it. She added that a Miss yne was also along.

Q—By the way, this Miss Payne d a colonel for her particular friend, Col. Williams, did she not? A.—Yes.

Q—Was she engaged to marry him? A—No. She told me he never asked e to marry him.

Q—And didn't you tell Miss Payne t if she was going to keep up with e colonel that she "would have to me some"? A.—I don't remember id.

Tells of Knockdown.

On direct examination Mrs. Andrews, in an attempt to show animus on the rt of one witness, E. W. Friese, had stified to having visited Mrs. Friese t Milwaukee. She had told of one casion when she said Friese had ocked his wife down.

"On one of those trips to Milwau-ee you didn't visit at the Friese home, t you and Mrs. Friese and a man ent three days at the apartment of Cornelius Herring, a railroad lawyer, didn't you?" demanded Attorney Kirk-nd. "It was there that the trou-le between Friese and his wife oc-rred, wasn't it?"

Mrs. Andrews' attorney was on his et shouting objections.

"You know that Friese later ob-ained a divorce from his wife on stat-tory grounds, don't you?"

Objections were sustained.

Doubtful on Engagement.

On direct examination Tuesday Mrs. Andrews testified that soon after mov-g into the apartment on Forty-sixth ace in 1902 she became engaged to arry a W. C. Burries. Yesterday she serted she was unable to remember ether when she did become engaged to im.

Asked why this engagement was roken, Mrs. Andrews replied vaguely hat Burries "lived somewhere in the west." Later, she said, she became en-aged to a Mr. Gloor. She asserted hat neither Burries nor Gloor ever ob-ected to the fact that Moses Meyers ived in her apartment.

Says "My Dearie" Made Her Feel He Would Wed

Mrs. Marie Kratzert, 600 York place, who is demanding $25,000 heart balm from Fred P. McNaughton of 2467 Geneva terrace for his refusal to mar-ry her, took the stand in her own be-half in Judge Pam's court yesterday.

"I first met Mr. McNaughton in a meat market," said Mrs. Kratzert. "Another time I helped him pick out some underwear. Then we got to going to Christian Science church to-gether, and finally I went to look at his house. We called each other 'My Dearie.'"

McNaughton proposed, Mrs. Kratzert asserts, by asking her how she would like his house made over.

"I told him that I liked it quite well enough as it was.'"

Woman Loses $10,000 Suit for Tinkered Teeth

Mrs. Rose Davidson of 1334 West Fourteenth street will not get $10,000 damages from Dr. E. Z. Zipperman, dentist, because he transformed her dazzling golden smile into a dull affair of cold porcelain. Judge Gridley so in-structed the jury yesterday.

Mrs. Davidson's gold teeth, three of them, are gone. Her eyes have become crooked—because of the removal of the teeth, she claimed. Moreover, the porcelain teeth spoiled her dinner once by falling out at an inopportune mo-ment, she alleged.

DETECTIVE SHOT, ONE MAN SEIZED, IN PISTOL BATTLE

Lieutenant Stalks Two Armed Bandits in Cellar.

Detective Sergeant William Brennan was shot twice and severely wounded and Lieut. Joseph Dubach was a tar-get for bullets which passed through his clothing when the police and two Negro robbers engaged in a revolver battle last night. The duel drew a large and excited gathering about Thirty-first street and Indiana avenue.

One of the Negroes, Eugene Harris of 2906 South State street, was cap-tured. His companion escaped. They were seen robbing Peter Lemperis, proprietor of a shoe shining booth at 3109 Indiana avenue. A woman who saw them called Policeman Patrick Roach.

Trapped in Basement.

Roach, firing as he ran, pursued the robbers into an alley between Indiana and Prairie avenues. The men fled into the basement of an apartment building at 3139 Indiana avenue. An occupant of the building telephoned for police aid while Roach held the exit.

Lieut. Dubach and Detective Ser-geants Brennan and McCarthy with some policemen responded.

Dubach, holding an electric torch in his left hand extended from his side to encourage possible bullets in that direction, entered the basement. The robbers opened fire and one bul-let passed through Dubach's left sleeve and another through his revolver hol-ster.

One Man Overpowered.

The police replied and then Bren-nan was struck twice, once in the left hand and again in the thigh. He was taken to a hospital. In the midst of the firing Dubach felt something strike his foot. It was Harris' empty re-volver, which he had thrown. The po-lice rushed and overpowered Harris.

The search was extended for the other robber and this was aided by the shouts of the multitude, who saw the refugee shinning up the rear porch posts. He gained the roof, leaped to another building, ran to a fire escape, and was seen no more.

Lemperis was robbed of $3.75.

WILD BOY'S DAD STUNG FOR $2,100 BY OLD CON GAME

Louis Greuber, father of the "wild boy of Riverview," who has claimed the attention of the courts recently, had an experience yesterday. He was, in short, stung for $2,100 on an old con game, and if he isn't wild this morning, he most certainly is nearly so.

Greuber told his trouble to Lieut. Joseph Palczyski of the Shakespeare avenue station. He said two men came to his house, 1728 North California avenue, and offered him a $10,000 farm at Benton Harbor for $4,000, saying they needed money. Greuber had only $2,100, and to prove they needed the money, they agreed to take that and stand him off for the rest.

Greuber went to the bank, got the money, and placed it on the bureau in his house while they were drawing up the papers. Some hitch arose and the men left the house to straighten it out, they said. They didn't come back right away, or at all.

So Greuber started to put the money back in his pocket and discovered he didn't have any money, but a bunch of white paper.

Sues for $15,000 for Shot Which Cost Leg

A $15,000 personal injury suit was filed in the Circuit court yesterday by Frank Money, electrician, 1921 West Jackson boulevard, against Hary Kan-tor, owner of a cigar store at 1403 West Madison street. Money, according to his attorney, H. M. Ashton, was shot in the right leg by Kantor's revolver in the hands of a 11 year old boy in Kantor's store on Dec. 16, 1916. It be-came necessary to amputate the leg. Edward Krause is the lad who did the shooting. Kantor is said to have al-lowed the boy to take his revolver to examine it.

Two Babies Killed by Accidents in Homes

Julia Luskowski, 15 months old, 2141 Crystal street, was drowned while pad-dling in a tub of water yesterday.

Charles Pike, 14 months old, 2220 North Ashland avenue, was fatally burned when he overturned hot water on himself.

PAY ROLL DELAY IMPERILS GAS FIGHT OF CITY

Investigating Staff Will Quit if Salaries Are Not Paid Promptly.

Accusations that the city's force of lawyers, accountants, and experts in the rate and rebate litigation involv-ing the Peoples Gas Light and Coke company is being systematically starved out in an effort to thwart the fight on the gas company, led to the calling of a special meeting of the city council gas litigation committee for 1 o'clock this afternoon. Corporation Counsel Samuel Ettelson and City Controller Eugene Pike were requested by Ald. Henry D. Capitain to be pres-ent.

The meeting was hastily called after the big force of employes at work on the gas litigation had served notice they would work no longer without pay. Salaries have been held up for periods ranging from four weeks to five months. No new "angels" can be found to finance the pay rolls and abandonment of opposition to the gas company was declared to be a possi-bility.

Pay Long Overdue.

At the City Hall Square building, where the city's forces which have been probing into gas company af-fairs for a year is quartered, this sit-uation was revealed yesterday:

Donald R. Richberg, special gas counsel, has had no pay since January and his fees now amount to $5,000. Glenn E. Plumb, his associate, has received nothing since March and has $4,000 coming.

Staff of accountants, steno-graphers and other help working under E. W. Bemis, the city's pub-lic utility expert, which has va-ried between thirty and seventy in number, has not been paid for a month.

Accountants and other experts, numbering fifteen, who have been making an inventory of the gas company's possessions in the rate case pending before the public util-ity commission, no pay for two months.

It's an "Overhead" Question.

Pay checks of the employés are be-ing held up, it is claimed, as a result of a controversy raised by Corporation Counsel Ettelson over the inclusion of "an overhead charge" in the pay rolls. Both Attorney Richberg and Mr. Bemis claim that this charge was definitely agreed upon when the contract for the gas litigation forces was entered into with Controller Pike.

"The situation has reached the point where the city cannot proceed further either in the rate case before the utility commission or in the $10,-000,000 rebate case," Attorney Rich-berg said yesterday. "Mr. Bemis has financed the employés working under him to the extent of his credit. The showdown has come. Either these em-ployés must be paid or they will quit and with them will end the city's side of the gas company litigation."

Mountains of Testimony.

The $10,000,000 rebate case, seven years old, and in which the taking of testimony has just been started, drag-ged before Circuit Judge Torrison yesterday. John H. Eustace, engineer for the gas company, continued on the stand during the day testifying as to various buildings and grounds occupied by the gas company in its operations between 1911 and 1916. This testi-mony, which may take the most of the week, is merely preliminary to the in-troduction of a mammoth report from engineers, now running into its fifty-seventh volume and as yet unfinished.

Uses Ring of Wife No. 1 at Wedding of No. 2

Henry E. Krohn is nothing if not economical. He dispensed with the formality of a divorce from his wife, Marguerite, and thus saved something. Then he borrowed Marguerite's ring and used it in marrying Miss Chris-tina Smith at Crown Point. Here again he raved.

In Judge Prindiville's South Chi-cago court yesterday the first Mrs. Krohn put in a claim for the ring, which contains a large diamond of the reputed value of $200, and Henry was ordered to return it, which he did re-luctantly. The case was continued until July 17.

SOMEBODY IS ALWAYS TAKING THE JOY OUT OF LIFE

TRAP SET FOR BUCKMINSTER FAILS TO WORK

Con Man de Luxe Once More Eludes Police and His "Pals."

Frederick K. Buckminster former policeman, under sentence to go to the penitentiary for a wire tapping con-spiracy, has eluded a new trap set for his capture, it was learned yesterday, and his bondsmen, who have been fre-quently mentioned together with Buck-minster and "Yellow Kid" Weil as in-volved in various de luxe con games. They proposed to the bondsmen that if a suitable reward was posted Mr. Buckminster, who is in seclusion in Chicago, would be turned up.

Rudolph Schwalb, saloonkeper, 4423 Calumet avenue, and David Marer of 3268 Indiana avenue, two of the bonds-men, thought the scheme sounded practicable and placed the reward money—$1,000—in escrow in a bank.

Information concerning the reward reached the police department.

Scores of plain clothes men began to haunt the former hangouts of Buck-minster until many saloonkeepers be-gan to wonder what the city hall had against their places. But no police-man arrested Buckminster. It was said last night that the two bondsmen were disgusted and had withdrawn the reward.

Buckminster is four and one-half months overdue at the Joliet penitentiary. He was tried and convicted in December, 1915, but appealed his case. The Supreme court affirmed the con-viction last February. He has not been seen since by a policeman as far as is known.

Chicago Woman Named Official in U. S. Bureau

Miss Mary Anderson of Chicago has been appointed assistant to the chief of the new woman's bureau in the United States department of labor. Miss Anderson worked for eighteen years as a stitcher in shoe factories here and is prominent in the boot and shoe workers' union.

BEG YOUR PARDON!

THE TRIBUNE of July 4, in a tran-script of testimony in Edward D. An-drews' suit for divorce, said that Miss Mary Kiefer, 7215 South Ada street, went as a maid to Florida with Mrs. Andrews. J. F. Kiefer, Miss Kiefer's brother, explains that her capacity on the trip was that of companion.

The issue of June 28, in telling of the arrest of Anton Zalatoris, made a reference to his having embezzled, last October, $40,000 from the State Bank of Chicago, where he had been an employé.

The bank is of the opinion that the reference to the embezzlement might have conveyed the impression that the sum was a loss to the institution, and explains that reimbursement was made in December by the insurance com-pany which bonded Zalatoris as an em-ployé.

The issue of July 7, in telling of the wounding in battle of Corporal Jo-seph A. Dargis, marines, said that his business address in Chicago was 3455 West Chicago avenue. It was 327 West Madison street. The misinformation was "official."

The issue of July 8, in reporting that Clarence and Mrs. Hatzfeld had been divorced, identified him as "formerly architect for the board of education." He was a draftsman in the architec-tural department.

MRS. EDEN WINS $49,034 FROM HOTEL OWNER

Mrs. William S. Eden, widow of "Colonel" Eden, known as "the man who put the silver dollars in the floor of the Palmer House barber shop," was awarded $49,034.48 by a decision of the Appellate court yesterday, confirm-ing the decision of a jury in the Cir-cuit court in July, 1917, in a suit brought against Henry D. Laughlin, president and chief stockholder of the Northern Hotel company and manager of the Great Northern hotel.

The decision of the Court of Ap-peals, handed down by Presiding Jus-tice O'Connor yesterday, probably marks the close of litigation begun in 1905. The original suit was for the recovery of $30,000 alleged to have been Mrs. Eden's share of the joint investment of herself and husband in the stock of the Northern Hotel com-pany.

CHARGES O'GARA ABSORBED FUNDS OF COAL CONCERN

Trustee Says Big Sums Were Misapplied.

In a bill of complaint asking account-ing, restrainer and a receiver for the holdings of Thomas J. O'Gara in the O'Gara Coal company, a $6,000,000 cor-poration, filed yesterday in federal court, the names of O'Gara, coal baron, and the late Fred A. Busse, former mayor of Chicago, figure. The action was brought by William C. Niblack, trustee for the coal company.

In the complaint it is alleged O'Gara at times misappropriated large sums of money belonging to the company by various methods, chief of which was his use of his own personality and individual influence as a controlling factor in the company. One of the complaints is that he paid himself a salary of $25,000 a year, which was wholly unauthorized by the board of directors.

Charged with Deception.

When the company was forced into receivership in 1913 it is charged he owed the concern $143,000 and that at another time, when he owed it $100,000, and an audit was ordered, he borrowed to deceive the auditor for a brief period $100,000 from the La Salle Street Trust and Savings bank, the defunct Lorimer institution, returning it after the audit of the books was completed.

Says Suit Has No Merit.

Attorney Benjamin V. Becker, for Mr. O'Gara, said:

"The suit brought by William C. Niblack is, in our opinion, wholly with-out merit and will be resisted vigorous-ly."

The O'Gara Coal company went into bankruptcy on Sept. 13, 1913, and at that time Thomas J. O'Gara and Fred A. Busse were named joint receivers.

At a meeting of stockholders on Nov. 11 of the same year O'Gara, Busse and Edward Weltman were made joint trus-tees. After Mr. Busse died Mr. Niblack was appointed to fill his place, and la-ter was left sole trustee by the resigna-tion of O'Gara and Weltman.

BODY FOUND IN RIVER.

The body of Ernest E. Scheel, 45 years old, 945 West Seventy-ninth street, a carpenter, was found in the river at the foot of the South Loomis street bridge yesterday after-noon.

MARRIAGE NOTS

Puns Figure with Other Things in Day's Divorce Suits.

WHEN Francis A. Stroup went out to spend the evening, he always had a good excuse, ac-cording to the divorce bill filed by his wife, Josie Stroup, in Cir-cuit court yesterday; but Mrs. Stroup says she soon discovered that her hus-band's "'scuse" was a Mrs. Skusa, who is accordingly named as co-respondent. The Stroups would appear to have been a family of migratory address for the past few years, hailing originally from Stockton, Kan.

The fates, or whoever they be that preside over the destinies of divorcees, must have had a punning fever yester-day. However that may be, Louis Sea-son decided that the summer season was as seasonable a season as any for the Seasons to separate. He accord-ingly filed a bill for a divorce from Anna, alleging extreme cruelty and as-serting that Anna on two occasions went so far as to "beat him severely."

"Silent quarrels" were the cause of the separation of Harry F. Lathrop, 1713 North Wells street, and Minnie Schulz Kelly Lathrop, both deaf-mutes. Mrs. Lathrop's children by her first and second marriages were the sub-ject of the first dispute. Texas prop-erty which they held in common oc-casioned the next rift in the lute, and then the star boarder, in the person of George Pinto, entered. Mrs. Lath-rop, her husband alleges, failed to col-lect Pinto's board bills, and when Lath-rop attempted to eject Pinto, he was ejected himself. After much lightning gesticulation, the case was made clear to the court through Miss Mamie R. Sullivan, interpreter. A decree was granted.

Circus Promises Five Trainloads of Novelties

Representatives of the Barnum and Bailey Greatest Show on Earth yes-terday made final arrangements for the coming of the circus to the White City Friday, Saturday, and Sunday, with a street parade Saturday morning.

And many are the promises which the gentlemen make.

"First of all," they announce, "there will be five trains of paraphernalia, ag-gregating eighty-nine cars in all. That gives an idea of the size of Barnum and Bailey show this year and the en-tertainment it offers. Every car is crammed with novelties."

STATE TO FIGHT MULVIHILL TAX HUNT CONTRACT

Statutes Bar to 'Solid Six' Scheme, Says Aid of Hoyne.

Injunction or quo warranto proceed-ings will be resorted to by the state's attorney's office to prevent William F. Mulvihill, assistant corporation coun-sel, from conducting a search for hid-den taxable property for the school board on a 30 per cent commission basis.

This was announced yesterday by Charles Center Case Jr., assistant state's attorney in charge of the coun-ty building office of the state's attor-ney, and in this capacity charged with the duty of the collection of delinquent taxes.

"As soon as the school board's con-tract with Mulvihill is drawn up this office will intervene with injunction or quo warranto proceedings," Mr. Case declared.

Cites Statutes and Decisions.

Mr. Case then cited statutes and deci-sions of the Illinois Supreme court to uphold his contention that the school board had no right to employ Mr. Mul-vihill for any such purpose as it pro-poses to do.

"It so happens that the 'solid six' forgot, if they ever knew, that as long as state statutes exist, there may be some obstacles in the way of awarding a chunk of the public revenue to any private individual," announced Mr. Case.

He quoted chapter 122, section 135, of Hurd's statutes relating to the pow-ers of the school board, which reads:

"And nothing herein contained shall be so construed as to authorise any such board of education to levy or col-lect any tax."

Quotes Court Decision.

He also quoted decisions to show that while originally the board of re-view was the only body allowed to em-ploy attorneys to discover hidden prop-erty "taxing bodies" were now given the power to employ attorneys to ap-pear before the board of review and enforce the assessment of "omitted" property. He declared that the school board was not a "taxing body" in the meaning of the law.

Mr. Case also questions the right of the school board to employ outside le-gal aid when it has attorneys in its permanent employ.

To Seek More Contracts.

Mr. Mulvihill, before he was in-formed of Mr. Case's contentions, an-nounced he intended to seek a contract from the city similar to the one ap-proved by the board of education.

"If I can get all the taxing bodies to employ me I shall greatly reduce my commission," he said. "For in-stance, the total tax rate per $100 assessed valuation is about $6.50. Of this the school board's share is $1.84. I should be glad to accept a 10 per cent commission if I collected for all governing agencies in lieu of the 30 per cent commission which I am charging the school board to do its collecting alone.

"I went to the school board first because it is a small body and is friendly. I shall go to the others shortly."

Plan of Procedure Secret.

Mr. Mulvihill is willing to tell all about his new job except his method of procedure. That is a secret, but he states that he has the open sesame which will break into safety deposit boxes all over the city and disclose thousands of dollars of taxable per-sonal property that has never been listed on the assessors' books nor dis-covered by the board of review.

The attorney denied flatly that he represented any organization which had been formed for the purpose of uncovering tax dodgers.

Ruffled by Trustees.

Mr. Mulvihill is just a little put out over the unfriendly remarks made by Anthony Czarnecki and Jacob Loeb, school board members, who voted against his proposition to the board.

"My contract with the school board runs only to concealed personal prop-erty. I am not trying to take the place of the public officials whose duty it is to collect delinquent taxes.

"Mr. Loeb is in no position to be making unkind remarks. In fact, I may say that I have him on my list. I believe the public records indicate that Mr. Loeb pays taxes on a per-sonal property valuation of about $50? According to my records he should be paying on $125,000 worth of stock, bonds. I rather think that he'll pay a little more for the educati the school children of the city."

CIVIL WAR HERO DIES IN GARRET

James K. Hewlett was found dead in a garret yesterday at 637 Milwau-kee avenue, at the age of 75. Beside the rocking chair in which he died was an old gray cat, his only companion.

The police inventory of his room re-vealed two small British and Ameri-can flags. To the latter was pinned three civil war medals.

One medal was for gallantry in ac-tion; one, of gold, bore his name. The third, for conspicuous bravery, the last one of five issued by congress, en-titled him to an extra pension.

Hewlett, a member of G. A. R. Grant Post No. 28, served four years in the war, during which he was a prisoner for some time. He had lived in the West Chicago avenue police dis-trict for thirty years on a pension from Uncle Sam. He was a Canadian, but enlisted in the Union army at the start of the war.

RIGHT OF LABOR TO UNITE UPHELD BY U. S. BOARD

Orders Individual Contracts Eliminated in Big Electric Plant.

Washington, D. C., July 10.—The national war labor board authorizes the following:

The national war labor board has ordered the General Electric company to eliminate individual employment contracts at its plant at Pittsfield, Mass.

At the same time the board turned the entire controversy at Pittsfield over to former President William H. Taft and Frank P. Walsh, the joint chairmen, as a section of the board, with instructions to establish a just system of collective bargaining between the company and the men.

The wage dispute, which forms a part of the controversy, will be adjusted by the two chairmen in connection with the settlement of the wage controversy between the same company and its workers in the plant at Schenectady, N. Y., in which hearings have already been conducted.

Banishes Individual Contracts.

The decision banishing the individual contracts is the first of its kind made by the national war labor board. Individual contracts have been submitted to men upon taking up employment at the plant and are characterized by the board as a source of irritation. One of the principal demands of the men was that the contracts be abolished and that a system be established by which the workers could deal collectively with the company.

The order of the board is that such of the contracts as are now in existence be eliminated and that the company be directed to make none in the future. Individual contracts prevail in a large number of industrial establishments in the country.

A committee of the Pittsfield workers appeared before the board yesterday, and the decision was communicated to them verbally by Chairman Taft.

Urge Workers' Rights.

Mr. Taft, speaking to the workers concerning collective bargaining, said:

"The gentlemen constituting the section, Mr. Walsh and myself, shall also take up the question of representation, and do with it as we, in justice, think should be done in order to secure proper representation for the men."

The staff of the war labor board will devise a system of elections by which workers may choose committees to represent them in dealing with the employing firm. Up to this time the company has not recognized either committees or individuals representing groups of the workers. At Schenectady, however, where there is a high percentage of organization, committee representation has for some time been recognized and accepted.

Action Prevents Strike.

The committee representing the Pittsfield workers in Washington yesterday assured the board that its action would have the effect of preventing a strike. They said the workers had already voted to go out, but that they were induced to remain at work pending the board's decision.

Approximately 7,000 workers are employed by the General Electric company at Pittsfield.

M'ADOO EXPLAINS B. & O. AND PENNSY DIVIDEND ACTION

Washington, D. C., July 10.—Pending execution of contracts governing compensation to railroads under federal operation, the railroad administration is advancing funds to the roads wherever necessity is shown. In a statement today explaining specifically that dividends of the Pennsylvania and Baltimore and Ohio had not been deferred on account of delay in completing the form of contract, Director General McAdoo said the directors of these roads would meet this month to consider dividends.

"The railroad administration, upon showing of reasonable necessity, is making advances to railroads on account of just compensation until the contract can be agreed upon and executed," he added. "It is my desire and plan to do every reasonable and just thing for railroad security holders pending the execution of the contract."

Another meeting of railroad representatives with John Barton Payne, who represents the government in the negotiations, will be held in New York on Friday to consider disputed points in form of contract. At present the chief difference between the corporations and the government negotiators lies in the interest rate to be paid upon money taken out of the compensation fund for the purpose of road betterments and excess maintenance charges. The railroad administration suggests that the contract provide for a reasonable rate, to be determined by the director general, while the corporation representatives have sought for a fixed rate.

P. S. Eustis, chairman of the western passenger traffic committee, appointed a committee of eastern lines advertising committee. Members named were W. H. Simpson, general advertising agent of the Atchison, Topeka, and Santa Fe, chairman; C. R. Custer, general advertising agent of the Chicago and Northwestern, and T. T. Maxey, advertising agent of the Chicago, Burlington, and Quincy.

This is the first committee of its kind appointed by any of the regional passenger traffic bodies under the railway administration.

ELLIOTT AGAIN N. P. PRESIDENT

NEW YORK, July 10.—The directors of the Northern Pacific railway at a meeting here today accepted the resignation as president of J. M. Hannaford, who has been appointed federal manager of the lines, and elected as his successor Howard Elliott, who has been chairman of the executive committee.

SUGAR MARKETS.

CHICAGO, July 10.—Standard granulated cane and beet sugar, refiners' prices, per 100 lbs., $7.97@ in bris and $7.960 in bags.

NEW YORK.—The market for raw sugar was steady and unchanged. In refined certificates are coming in in an increased number and a fair business is going on, with some of the orders already overhold, under the new regulations.

BURLINGTON MEETING POSTPONED.

The annual meeting of the Chicago, Burlington, and Quincy stockholders, which was scheduled to be held today, has again been postponed until Aug. 8.

FINANCIAL NOTES

THE American Sumatra Tobacco company declared a dividend of 2½ per cent. This places the stock on a 10 per cent basis instead of 8 per cent. The Gillette Safety Razor company increased the dividend rate from 7 to 8 per cent.

Davies Warfield, president of the National Association of Owners of Railroad Securities, has appointed a committee of seventy to act for the protection of owners of railroad securities and those indirectly interested in them through insurance companies, savings banks, and other institutions. This committee is intended to serve continuously while the railroads are under government management.

Calculations made from monthly net returns of the railroads for the first half of the current year show that Atchison is earning at an annual rate of $12 a share; Chesapeake and Ohio, $7; Canadian Pacific, $9; Illinois Central, $9; Kansas City Southern, $5; Norfolk and Western, $8; Southern Railway, $12; Union Pacific, $15, and Southern Pacific, $8.

In a letter to the board of estimate of New York, T. S. Williams, president of the Brooklyn Rapid Transit system, asks a readjustment of fares so the company may charge 7 cents on the more important lines and an additional charge of 2 cents for transfers.

Because of increased wages granted paper mill operatives and increases in freight rates, the federal trade commission decided to reopen the news print paper prices fixing agreement between manufacturers of news print paper and the newspaper publishers.

Sales of the United Cigar Stores Company of America for the first six months of 1918 total $24,000,000. This is an increase of nearly $4,000,000 over the same period of 1917. It is expected sales will exceed $50,000,000 in 1918, compared with $43,000,000 in 1917.

Paul Plotz has become associated with Babcock, Rushton & Co. in their unlisted bond and stock trading department.

F. S. Holbrook, formerly vice president of the Wells-Fargo Express company, was appointed yesterday as manager of the new mail and express section created in the railroad administration.

IRON AGE

The Iron Age today will say: "The steel industry, helped by cool weather, continues to make an unexpectedly good response to the call for war steel. A number of coke works and steel mills employés kept at work on July 4 in response to government appeal. Due to good stocks of finished steel, various manufacturing consumers had on hand, and the efforts at Washington to prevent drastic curtailments, shutdowns for lack of iron and steel have been rare in metal working lines. However, this week like others has brought fresh warnings of impending restrictions.

"Recently signs have increased of a better morale at iron and steel works, the stimulus to ship production having apparently worked back to raw material sources.

"The conferences of steel manufacturers and the special price fixing committee at Washington July 3 brought disagreement on all the products considered. On rails the makers themselves were at odds, the $57 price for open hearth rails, at which some sales have been made this year, was favored by large interests, while others held out for $60. Government representatives proposed a figure much lower than either. The steelmakers will meet July 15 in New York in an effort to agree among themselves.

"The bar iron situation is easier and some mills can take commercial orders for delivery in three to four months. The latest demand illustrative of the continuing heavy needs of our forces in France is for early building of 10,000 of the additional lot of railroad cars recently scheduled as part of the year's program. The large new locomotive plant at Chicago for the Baldwin Locomotive Works has taken shape in the inquiry before fabricators for 10,000 tons of material."

Cudahy Notes to Yield Approximately 71-2%

Lee, Higginson & Co. are organizing a syndicate for the purpose of underwriting the issue of $10,000,000 five year 7 per cent notes of the Cudahy Packing company. A formal offering will probably not be made for another week or ten days, pending the approval of the financing by the capital issues committee. It is understood that the packing company will sell the notes to the bankers at 95 and that the public subscription price will be 98, or on an approximately 7½ per cent basis.

The business of the Cudahy Packing company has greatly increased since the war and it is said that the company needs additional working capital. For the year ending Oct. 27, 1917, the gross sales amounted to $134,811,000, compared with $133,960,986 for the previous year; and the surplus for the twelve months was $3,266,629, an increase of nearly $1,000,000 compared with the preceding twelve months.

TERMS OF SUBSCRIPTION OF THE TRIBUNE.

Orders for mail subscriptions must be accompanied by remittance to cover.

Postage paid in the United States (outside of Chicago and suburbs), Canada, and Mexico.

Daily, without Sunday, one year, $5.00; six months, $2.50; three months, $1.50; two months, $1.20; one month, 60 cents.

Daily with Sunday, one year, $10.00; six months, $5.00; three months, $3.00; one month, $1.30.

Sunday only, one year, $3.00; one month, 60 cents.

Canadian subscribers ordering the Sunday edition without daily are charged 20 cents a month extra for postage. Give postoffice address in full, including county and state. Remit by express money order, draft, or in registered letter, at our risk, to The Tribune company, publisher.

CITY RATES.

Daily only, one month.....$ .55
Daily and Sunday, per month.....90
Sunday only, per month.....35

NEW YORK—251 FIFTH AVENUE.
WASHINGTON—40 WYATT BUILDING.
LOS ANGELES—406 MAAS BLDG.
LONDON—10 REGENT STREET, S. W.
PARIS—420 RUE ST. HONORE.
MEMBER OF THE ASSOCIATED PRESS.

The Associated Press is exclusively entitled to the use for republication of all news dispatches credited to it or not otherwise credited in this paper, and also the local news published herein.

All rights of republication of special dispatches herein also are reserved.

PLAN DRIVE TO ROUSE LAGGARD SEVENTH BANKS

District Takes Only Part of Its Quota of Notes.

BY GLENN GRISWOLD.

Banks of the seventh federal reserve district are lagging at their task of subscribing for the $105,000,000 of treasury certificates allotted to them in the second flotation of the present series issued in anticipation of the fourth war loan and a drive will be started today to bring in orders. At the close of business last night subscriptions totaled but $61,286,500.

The books do not close until July 16, but the first two days of such offerings have usually produced the bulk of orders. No state is near it quota. In the previous flotation about 60 per cent of the banks of the district oversubscribed the quota.

On Trail of Delinquent 40 Per Cent.

M. A. Traylor, director of sales, will try to bring in the delinquent 40 per cent this time, for 5 per cent of their resources or the full amount they should have subscribed for both issues. Subscriptions by states received thus far compare with quotas as follows:

	Subscribed.	Quota.
Illinois	$29,679,500	$45,781,000
Indiana	5,777,000	11,407,000
Iowa	10,607,500	19,120,000
Michigan	8,909,500	15,129,000
Wisconsin	6,313,000	10,563,000
Totals	$61,286,500	$105,563,000

Announcement was made that the National City bank would pay the semi-annual interest due on the $50,000,000 three year 6½ per cent bonds of the imperial Russian government. The payments will amount to $1,625,000.

Russ Ambassador Pays.

With Russia in a condition of revolution for more than a year a great deal of interest has been displayed in investment circles as to who has been putting up the money paid out by the National City bank from time to time as interest on the Russian bonds. Today it was officially stated that the $1,625,000 needed to meet the semi-annual payments on the three year 6½s had been placed in the bank by the Russian ambassador. Where the ambassador got the money was not stated.

When the Kerensky government was overthrown it was generally believed that the Russian government had about $10,000,000 to its credit on deposit in New York, the residue of American loans and of ruble purchases by the Red Cross and official missions. These reports were never denied, and these may be the funds released by the ambassador.

Bethlehem Notes to Yield 7¼ Per Cent.

It is understood that bankers have given up hope of selling the new Bethlehem notes on a 7½ per cent yield basis, and now plan to offer them to the public at a yield of about 7¼ per cent.

Lackawanna Steel's Net Hit Hard by War Taxes

Lackawanna Steel is the first of the steel companies to report for the second quarter of the year and makes a showing of $14.41 a share for the half year ended June 30, as compared to $34.22 in the initial six months of 1917.

The street interpreted the quarterly and half yearly report to mean that net was reduced sharply by increased tax allowances and that the $7,500,000 tax allowance for the first half of 1918, as compared to $4,845,195 in the same period of 1917, is a fair indication of the new tax burdens other steel companies must bear.

The report for the quarter ended June 30, with comparisons, follows:

	1918.	1917.
Net earnings	$7,922,597	$8,635,638
Balance after interest	7,646,341	8,276,600
Net after depreciation	7,062,544	7,604,057
Net profits	3,312,543	5,241,459

The statement for the half year follows:

	1918.	1917.
Net earnings	$14,182,885	$15,231,608
Taxes, reserve, etc.	*7,500,000	4,845,195
Net income	12,559,290	13,347,268
Net profits	5,059,300	8,502,075

*This is the actual proportion for the first half year of the total taxes reported and paid for 1917, and will differ from the figures previously reported because of those being on an estimated basis only.

The unfilled orders on June 30 last amounted to 556,207 gross tons, compared with 913,196 gross tons on the same date in 1917, a decrease of 356,989 gross tons.

COTTON TRADE NEWS

NEW YORK, July 10.—An early advance in the cotton market was checked by the publication of a more favorable weekly weather bureau report than expected and prices sold off rather sharply in the later trading, with the general list closing steady at a net decline of 9 to 27 points.

There was a renewal of yesterday's covering movement at the start and, after opening steady at an advance of 4 to 15 points, active months sold 30 to 85 points net higher before the end of the first hour. Part of the buying was attributed to persons who had sold yesterday morning on the bearish view of price fixing in the goods trade, while there was also scattering demand accompanied by crop complaints from Texas. No improvement was reported in southwestern weather conditions, the detailed reports showing showers at only four points in Texas, with 25 stations reporting maximum temperatures of 100 degrees or over.

Exports today, 3,370 bales, making 3,907,233 so far this season. Port receipts, 4,605 bales. United States port stocks, 1,080,308 bales. Futures:

	Open.	High.	Low.	Close.	Prev. close.
July	28.00	28.23	27.80	27.82	27.91
October	24.75	25.02	24.46	24.51	24.67
December	24.30	24.47	24.03	24.04	24.27
January	24.32	24.45	23.98	23.99	24.14
March	24.21	24.43	23.85	23.87	24.13

NEW ORLEANS, La.—Better weekly crop reports from the government than expected gave the cotton market an easy tone today after firmness around the opening and caused a moderately wide decline. Closing prices were at the lowest levels at net declines of 26 to 27 points. Futures:

	Open.	High.	Low.	Close.	Prev. close.
July	27.91	27.91	27.75	27.78	27.66
October	23.72	24.02	23.40	23.40	23.72
December	23.44	23.74	23.19	23.19	23.43
January	23.61	23.61	23.09	23.09	23.36
March	23.64	23.65	23.10	23.10	23.40

New York spot, 40 points higher at 32.80c for middling upland; sales nil. Southern spot markets: Galveston, 30.50c; New Orleans, 30c; Savannah, 30.25c; Augusta, 29.25c; Memphis, 30.00c; Houston, 29.85c; Little Rock, 30.00c.

LIVERPOOL.—Spot cotton quiet; prices unchanged. American middling fair, 23.55d; good middling, 22.87d; middling, 22.24d; low middling, 21.71d; good ordinary, 20.72d; ordinary, 20.19d. Sales, 3,000 bales, including 1,700 American. Receipts none; futures closed steady. New contracts: July, 22.01d; August, 20.88d; September, 19.90d; October, 19.38d; November, 19.09d. Old contracts [fixed prices]: July, 21.19d.

INSURANCE NEWS IN ALL BRANCHES EAST AND WEST

A. F. Shaw Opposes Proposed Action on Credits.

BY THOMAS R. WEDDELL.

A. F. Shaw has protested against the new rules for the regulation of credits proposed by the executive committee of the Chicago board of underwriters for consideration at the quarterly meeting today. The rule proposes that the insurance shall be suspended if the premium is not paid within a certain time, with other restrictions.

Mr. Shaw addressed the executive committee in protest, declaring that this was a matter for the companies and not the agents to determine; that the provisions were humiliating to local agents, and that the bond feature was an insult. He declared that if the proposition became a law he would oppose it through the highest courts.

Mr. Shaw asked for the publication of his protest in the Record issued by the association, with copies of the answers of members. The executive committee refused to permit its publication and so he has sent his protest direct to all members of the association.

CHICAGO TAX PROBLEMS.

Fire insurance companies doing business in Chicago are now receiving blanks from the city collector for the return of premiums for taxation under the 2 per cent law for the benefit of the fire department, covering the fiscal year ended June 30. Heretofore the companies have reported their premiums in a lump sum. The controller sends out new blanks, asking that the premiums be segregated as fire, marine, automobile, explosion, tornado, sprinkler leakage, etc., whether direct or as reinsurance, with other details. Prominent companies say that if they had known that this segregation would be required they would have kept their records in a manner to conform, but as they had no intimation of the change it may take months to secure the information with the clerical forces reduced by war conditions. It is understood that the city claims that some companies have not been returning all their premiums for taxation, deducting reinsurance and premiums on property outside of Chicago, and that this segregation is preliminary to efforts to collect back taxes. The agents have been advised to await instructions by the committee on taxation before making their returns.

SCHEDULE GRAIN RULES.

In view of the grain situation, the conference committee has suspended the rule in reference to so-called general cover contracts, under which schedule grain is written, which, in a sense, prohibits the present system of coverage on line elevators. The committee agreed that at the fall meetings of the union and bureau the reports of the governing committee and the executive committee shall include recommendations for a specific form for the handling of this class of business. This is to receive consideration during the interim between the fall and spring meetings, and at the spring meeting in 1919 a mandatory rule and form is to be passed to cover this class in the future.

INSURANCE NOTES.

F. W. Tolles, formerly Wisconsin special agent of the Fidelity-Phenix and for some years head of the Tolles-Bori-Nurnberg company, adjusters at Milwaukee, has sold all except a small interest to Lee W. Bort. For the present he will retain the presidency and will continue his office with the company. Mr. Tolles is having trouble with his hearing and is not able to spend much time in this climate.

While the "trading with the enemy" indorsement is necessary only on fire insurance policies in which alien enemies are interested, most companies are avoiding possible conflict by attaching the clause to all policies issued. The New York fire insurance exchange and the Chicago board of underwriters have recommended that it be used generally.

Harry J. Lynch and Thomas J. Lynch of the Cedar Rapids general agency of the Bankers' Life of Des Moines have removed to Rockford, Ill., their former home. As Lynch & Lynch they will have charge of fifteen counties in northern Illinois.

Lyon Underwood, son of W. B. Underwood, the editor of the Insurance Critic, has been commissioned in the draft. He was for some time in the automobile and casualty insurance business in St. Louis, but recent came to Chicago.

Lieut. Charles A. Dean of the engineers died last week in France from wounds received in action. He was in the actuarial department of the Western Actuarial bureau in Chicago, and was the first to enlist. The bureau now has six men in the service.

H. M. Falling has been appointed special agent of the Great American and American Alliance in Indiana, assisting State Agent E. J. Gilmore. Mr. Falling is a graduate of Rose Polytechnic institute and has been connected with the Indiana inspection bureau.

G. P. Engelmann, formerly a well known fire insurance adjuster, who retired from business last year to look after commercial interests in New Jersey, has returned to Chicago and has entered the employ of the Westchester.

D. W. Redfield of Redfield & Batchelder, western managers of the Pennsylvania Fire, was called yesterday to Tallahoro field at Fort Worth, Tex., where his son, Lieut. Albert Redfield, of the engineers, is in the hospital, following an operation.

O. E. Lane, president of the Niagara Fire, and J. H. Macfarlane, vice president of the Cleveland National Fire, were in Chicago yesterday.

Building Permits

Winchester-av. S., 5427, 1 story brick residence; Steve Slatinsky, owner; John Slovinec, arch.; Joseph Masurek, mason; J. Celthamett, carp. $ 4,000

Washtenaw-av. S., 5523, 1½ story frame cottage; Steve Nordin, owner; John Slovinec, arch.; Jaroslov Sak, mason; James Celiland, carp. 2,500

Washington-av., 6031, 2 story brick flats; A. V. Dahlquist, owner; E. Beason, arch.; John Swanson, mason. 10,000

Washtenaw-av., 4256, 2 story brick flats; A. V. Dahlquist, owner; Beason, arch.; John Swanson, mason; owner is carp. 10,000

Marquette-av., 8430-38, two 1 story frame dwellings; Frank Wieserkowski, owner; C. Fischer, arch.; L. P. Jokubowski, mason; owner is carp. 4,000

Washington-av., 6037-39, 2 story brick alterations; N. W. Solotin, owner; David Saul Klafter, arch.; Mandelcorn, mason; owner is carp. 10,000

Mansfield-av., 2830, 1 story brick cottage; Adam Kapuscinski, owner and arch.; F. Nowokarski, mason; owner is carp. 2,500

Kingston-av., 2516, frame residence; W. Kosciuski, owner; C. W. Fischer, arch.; owner is carp. 2,000

94th-st. and Lake Michigan, 1 story brick office; Iroquois Iron company, owner; O. Bauforra, arch.; Wagenser & Danielsen, masons; J. O. Bouffard, carp. 3,500

Laramie-av., 4424, 1 story frame house; Cimino Gaspero, owner, arch. and carp. 2,000

Meade-av., 2125-2128, 1 story frame residences; L. A. Kenney & Son, owners; E. Brancher, arch.; Robert Leith, carp.; each 3,600

94th-st. and Lake Michigan, 1 story brick oil storage; Iroquois Iron company, owner; O. J. Hawstorne, arch.; Wagner & Danielsen, masons; J. O. Bouffard, carp. 4,000

Lincoln-st., 2, 1378-80, 2 story brick alterations; Mrs. Anna Kronmerow, owner; E. Fromman, arch.; Menke-Thielbert company, mason. 7,500

NEW INCORPORATIONS.

The following applications for incorporation were filed yesterday in the office of Secretary of State Lorimer, Springfield:

Arez company, Chicago; capital, $2,500; incorporators, John C. Kernchen, D. J. De Weld, and M. O'Brien.

Highland Park Fireproof Storage company, Highland Park; capital, $2,000; incorporators, Dewitt C. Purdy, Earl H. Purdy, and Arthur Purdy.

Kanter Bros. Tailoring company, Chicago; capital, $7,500; incorporators, Harry H. Levy, Victor Kanter, and Harriet Vana.

Spiegel Brothers, Chicago; capital, $100,000; incorporators, Philip A. Spiegel, Joseph Spiegel, and Richard H. Mather.

Provident Hospital Post Graduate school, Chicago; incorporators, George A. Arthur, Charles H. Bentley, and William F. Garnett.

CHANGES.

Ogren Motor Car company, Chicago; name changed to Union Steel Manufacturing company; capital stock increased from $25,000 to $100,000.

E. Eisinger company, Chicago; decrease in directors.

Paul G. Nichoff & Co., Inc., Chicago; increase, 3 directors; capital stock increased from $25,000 to $100,000.

Liberty Protective company, Chicago; capital stock increased from $2,500 to $10,000.

PACKERS PLAN $800,000 COLD STORAGE PLANT

Davies Company to Build on Site Bought from the Agars.

Real Estate Transfers

Real estate transfers filed for record yesterday totaled 200 in number, involving $302,026, comprising 155 in the city and 45 in the outlying townships, including 23 under the Torrens system. Transfers were as follows:

Lake View	11	Proviso	7
Hyde Park	20	Norwood Park	3
Cicero	9	North Town	7
South Town	8	Calumet	2
Lake	30	Bloom	3
Stickney	5	Evanston	3
Jefferson	22	Leyden	1
New Trier	4	Northfield	1
West Town	48	Palos	1
Lyons	3	Thornton	4
Maine	4	Worth	4

A big deal was reported in the stockyards district involving the erection of a large plant, the first unit of which will be a nine story and basement cold storage warehouse building to cost about $800,000. It will be erected by the William Davies company, packers, on a part of the three blocks which the company has about acquired from James S., John T., and Woodbury Agar, connected with the John Agar company, packers.

The property comprises the two blocks fronting west on Union avenue from Forty-first street to Root street and from Root street to Forty-second street, also the block fronting east on Wallace street between Forty-first and Root streets, being blocks 9, 10, and 15 Superior court partition. The Agars, who have been quietly buying in the blocks indicated for some time, have just closed the purchase from J. Sargeant Cram, Bronson Winthrop, and others of New York for the first two blocks indicated, except the 72x135 feet at the southeast corner of Union avenue and Root street, for a reported consideration of $49,500.

It is reported the Agars originally planned to occupy the property with their business, but subsequently decided to sell to the Davies company. W. D. Kerfoot & Co. represented the sellers in the two last blocks acquired, while A. J. Montague & Son have represented the Agars in all of their transactions.

Buy Indian Hill Acres.

Edwin J. Nergard, who took title about five years ago to a tract of eighty acres adjoining the Indian Hill Country club, has just conveyed the same to A. W. Shaw, Frederick A. Delano, and Rush C. Butler, for whom it was acquired for residential purposes for themselves. Mr. Shaw's parcel comprises about twenty-six acres, Mr. Butler's about fourteen acres, and Dr. Delano's about eleven acres. The additional twenty-nine acres has been conveyed to the Northern Trust company, as trustee, for the joint benefit of Mr. Shaw, Mr. Butler, and L. G. Walker of the Shaw-Walker company of Jackson, Mich.

It is stated that around 100,000 shrubs and trees have been set out on the property during the last four years. In the planting, which was done by Mr. Nergard, a bridle path has been laid out connecting with that in the Indian Hill club grounds, running through dense woods owned by Mr. Shaw, Mr. Walker, and Mr. Butler. During the last two or three years attractive residences have been erected in that immediate vicinity by John Ott, Marshall Schoenthaler, W. J. Norton, H. Spaulding Coffin, and others.

Montrose Boulevard Sale.

The fifteen apartment building of four and five rooms with 105x150 feet of ground at the northeast corner of Montrose boulevard and Magnolia avenue, with a gross annual rental of $7,410, has been sold by Alfred Parsons to Frederick W. Speis for an indicated consideration of $45,000, subject to an incumbrance of $31,000. In part payment the purchaser conveyed the vacant 100 feet front in Pratt boulevard, 64 feet west of Ashland boulevard, for an indicated consideration of $12,500, the purchaser giving back a part purchase money mortgage for $5,000. McGuire & Orr represented the seller and W. H. Mulholand & Co. the purchaser.

The apartment property at the northeast corner of Troy street and Sunnyside avenue, with 48x125 feet of ground, has been sold by Elisa A., Lawrence T., and Lee Larson to J. S. Olson for an indicated consideration of $52,000, subject to an incumbrance of $36,000, the purchasers conveying in part payment the property at the northeast corner of Ohio and Ada streets, lot 24x138 feet, for an indicated consideration of $22,000, subject to an incumbrance of $2,000.

Acre Tract Changes Hands.

Record was made of the transfer by the estate of Walter L. Burns to Egington Franklin of a tract of 140 acres a half mile south of Franklin Park, in the township of Leyden, for an indicated cash consideration of $36,500.

The property in Indiana avenue, 251 feet north of Forty-sixth street, lot 100x161 feet, east front, with flat improvements, has been conveyed by Florence H. Langfield to Carrie R. Tayler for an indicated cash consideration of $36,000, no incumbrance showing.

Record was made of the lease by Adah F. B. Morgan and Robert Burton to Fred G. Sangster and Stuart Sinnett of the basement, lobby on first floor, and all of second and third floors of building at 2934 East Ninety-second street, from July, 1918, to June 30, 1927, for a term rent of $54,000, payable at the rate of $500 a month, to be used for hotel purposes only.

RAILROAD EARNINGS

CHICAGO GREAT WESTERN.

For May—		Increase.
Gross Oper. revenue	$1,390,703	$81,921
Net revenue	158,350	*38,322
Deficit after charges	72,193	110,543
From Jan. 1 to May 31—		
Gross oper. revenue	6,981,470	574,434
Net revenue	968,065	*319,729
Deficit after charges	147,655	446,013

*Decrease.

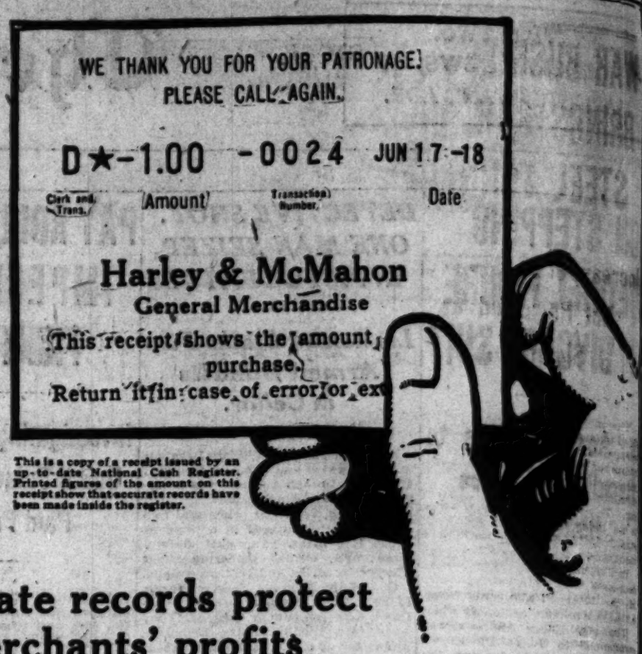

This is a copy of a receipt issued by an up-to-date National Cash Register. Printed figures of the amount on this receipt show that accurate records have been made inside the register.

Accurate records protect merchants' profits

A merchant's success depends more on the way his business is handled than on the volume of business he does.

He must have detailed information about every transaction in his store.

He must have accurate records to protect his profits and trade.

Our newest model National Cash Register makes the records which a merchant needs to control his business. It does fifteen necessary things in three seconds.

Without the register, a man cannot do these things in half an hour.

With the register, even a new clerk can do them just by pressing the keys.

Our new electric machines are as much better than old machines as an up-to-date harvester is ahead of a sickle for cutting grain.

The latest model National Cash Register is a great help to merchants and clerks.

It pays for itself out of what it saves.

Telephone, or, better still, come and see for yourself. Bring your wife or your clerk.

The National Cash Register Company
172 N. Michigan Avenue, Chicago
Telephone, Randolph 4600

Old registers repaired, rebuilt, bought, sold, and exchanged

RESORTS AND HOTELS. RESORTS AND HOTELS.

Reduced Railroad Fares to COLORADO

The United States Government has authorized the following low Reduced Fare to DENVER and COLORADO common points from CHICAGO. (Similar Reductions from other localities.)

$39.00 Round Trip From CHICAGO
Plus 5 pct. War Tax
Tickets Now On Sale Good Returning until Oct. 31

Stopovers Allowed at Denver and All Western Points on All Round Trip Tickets

We have established a Rate Bureau and will advise you concerning the Reduced Fare from any point in the United States to Colorado or to other Sections of the West

Write Us Today for Detailed Information and Free Descriptive Literature.
DENVER TOURIST BUREAU, 652 17th St., Denver, or call at or address
CHICAGO BRANCH 155 West Madison Street Phone Franklin 1216

BUCKWOOD INN Fireproof
Shawnee-on-Delaware, Pennsylvania
A few cottages to rent for the season, and a bungalow for July and August.
Home of the Famous Shawnee Golf Courses.
A. J. & C. V. Murphy, Mgrs.

THE MALVERN
AND COTTAGES
BAR HARBOR, MAINE,
Now Open
ERNEST G. GROB, Manager

GLEN HALL
ATLANTIC CITY, N. J.
Hotel and Sanatorium
Noted for its superior table and service.

Hotel St. Charles
Atlantic City, N. J.
With its new, absolutely fireproof addition, entire block on Ocean front. The Final Expression in Hotel Appointment, Service and Comfort. Always open. Illustrated literature. WILLIAM A. LEISCH, Mgr.

THE BROADMOOR
COLORADO SPRINGS, COLORADO
Golf—most fishing—horseback riding—motoring—
American plan. Open all the year

LEXINGTON HOTEL
Michigan Blvd. at 22nd St.
Absolutely Fireproof. 450 Rooms. Moderate Rates.

OAKWOOD GREEN LAKE, WISCONSIN
Hotel and cottages; private baths, with hot and cold water; golf, tennis, fishing, bathing. Booklet.

Spend your vacation in Minnesota this year. Write today for Aeroplane View Map. Free on request.
Ten Thousand Lakes of Minnesota Association
1101 Commerce Building, Saint Paul

TRIBUNE Advertisements Are Full of Inspiration for Successful Buying

RESORTS—FOREIGN
Ocean Travel.

(a) South America
(b) Central America
BY
(a) The Royal Mail Steam Packet Co.
(a&b) The Pacific Steam Navigation Co.

South Africa
BY
UNION CASTLE LINE
SANDERSON & SON, Gen. Agents
327 S. La Salle St., Chicago
Or Any Steamship Ticket Agent

AMERICAN LINE
Frequent Sailings
WHITE STAR LINE
Frequent Sailings
New York-Liverpool
DRAFTS AND MONEY ORDERS
Britain—Ireland—Italy—Scandinavia
P. C. BROWN, Western Passenger Agent
24 NORTH DEARBORN STREET
Telephone Randolph 604

CUNARD LINE
Established 1840
Regular Passenger and Cargo Service
LIVERPOOL, LONDON and BRISTOL
Drafts, Money Orders, Mail or Cable, to Britain, Ireland, Scandinavia, Italy
For all information as to Rates, Tours, etc., apply to any of our agents or to
THE CUNARD STEAM SHIP COMPANY, Ltd.
Cunard Bldg., S. W. Cor. Dearborn & Randolph
Telephone Central 3960

FRENCH LINE
Compagnie Générale Transatlantique
Express Postal Service
NEW YORK—BORDEAUX—PARIS
Direct Route to the Continent
WEEKLY DEPARTURES
CHAS. KOZMINSKY CO., Inc., G. S. A.
139 N. Dearborn St. Phone Central 6

AUSTRALIA
NEW ZEALAND — SOUTH SEA
Via Tahiti and Raratonga. Mail and passenger service from San Francisco every 28 days.
UNION S. S. CO. OF NEW ZEALAND, LTD.
960 California Street San Francisco
Or Local Steamship and Railroad Agents

HOLLAND
AMERICA LINE
Company's Offices: 138 N. La Salle St., Chicago

AMERICAN & INDIAN LINE
Frequent Sailings to SOUTH AFRICA
Norton Lilly Co., Produce Exch. Bldg., N. Y. City
Gen'l Agts. for Ellerman Bucknall S. S. Co., Ltd.

HEALTH RESORTS

Throws Away Crutches!
Otto Clary of Port Huron, for seven years a paralytic helpless with rheumatism, discarded from five weeks' stay at MUD BATH KNOB. He has thrown away his crutches and is entirely recovered his health and the use of his limbs. "I have not an ache or pain," says Mr. Clary. For full particulars, rates, literature, etc., write
W. C. KRAMER, Pres.
MUDLAVIA, Box 3, Kramer, Ind.
Thirty Years' Experience

The Dr. C. O. Sahler Sanitarium
Kingston-on-Hudson, N. Y.
An institution distinctively different—a real home, as well as a place of scientific cures. Psycho-Therapeutic treatments administered by the World's best Healers. A staff of five medical and metaphysical practitioners in the treatment of chronic, nervous, functional disorders and deformations. Park of seven acres, gymnasium, arts and crafts and summer Metaphysical School. Rates $15 up. Send for booklet "E."

IN hotel and resort advertising during 1917 The Tribune not only printed 65% more lineage than the other two morning and Sunday papers combined, but printed 50% more than the four evening papers combined.

IF you are interested as a prospective tourist or resorter, read the advertising in The Tribune. If you are an advertiser or a prospective advertiser, write for The Tribune BOOK OF FACTS.

7-18
Date

he register, a man
nese things in half an

register, even a new
o them just by press-

lectric machines are
ter than old machines
o-date harvester is
ickle for cutting grain.
model National Cash
a great help to mer-
clerks.
itself out of what it

your wife or your clerk

pany

and exchanged

RESORTS—FOREIGN
Ocean Travel.
South America
Central America
BY
The Royal Mail Steam Packet Co.
The Pacific Steam Navigation Co.
South Africa
BY
UNION CASTLE LINE
SANDERSON & SON, Gen. Agents
327 S. La Salle St., Chicago
Or Any Steamship Ticket Agent

AMERICAN LINE
Frequent Sailings
WHITE STAR LINE
Frequent Sailings
New York-Liverpool
DRAFTS AND MONEY ORDERS
Britain—Ireland—Italy—Scandinavia
C. BROWN, Western Passenger Agent
14 NORTH DEARBORN STREET
Telephone Randolph 954

CUNARD LINE
Established 1840
Regular Passenger and Cargo Service
LIVERPOOL, LONDON and BRISTOL
Drafts, Money Orders, Mail or Cable, Great Britain, Ireland, Scandinavia, Italy
All information as to Rates, Tours, etc., apply to any of our agents or to
CUNARD STEAM SHIP COMPANY, Ltd.
Bldg., S. W. Cor. Dearborn & Randolph Sts.
Telephone Central 2950

FRENCH LINE
COMPAGNIE GÉNÉRALE TRANSATLANTIQUE
Express Postal Service
NEW YORK—BORDEAUX—PARIS
Direct Route to the Continent
WEEKLY DEPARTURES
AS. KOZMINSKY CO., Inc., G. W. A.
Dearborn St. Phone Central

AUSTRALIA
NEW ZEALAND — SOUTH SEAS
Tahiti and Rarotonga. Mail
from San Francisco every 28 days
U. S. S. CO. OF NEW ZEALAND
California Street San Francisco
Local Steamship and Railroad Agencies

HOLLAND
AMERICA LINE
Company's Offices: 138 N. La Salle St., Chicago

AMERICAN & INDIAN LINE
to SOUTH AFRICA
Lilly Co., Produce Exch. Bldg., N. Y. City
Agts. for Ellerman Bucknall S. S. Co., Ltd.

HEALTH RESORTS

Throws Away Crutches!
Cisky of Port Huron, for seven years
helpless with rheumatism, has re-
from five weeks' stay at MUDLAVIA,
thrown away his crutches and has
recovered his health and the use of
limbs. "I have not an ache nor pain."
Mr. Cisky. For full particulars, rates,
cure, etc., write
W. C. KRAMER, Pres.
MUDLAVIA, Box 3, Kramer, Ind.
Thirty Years' Experience

The Dr. C. O. Sahler Sanitarium
Kingston-on-Hudson, N. Y.
institution distinctively different—a
home, as well as a place of marvelous
Psycho-Therapeutic treatment ad-
by the World's best Healers
of five medical and metaphysical
practitioners in the treatment of mental
functional disorders and addic-
Park of seven acres, gymnasium,
crafts and summer Metaphysical
Rates $18 up. Send for leaflet "E."

WAR BUSINESS BRINGS GAIN IN STEEL TONNAGE

Increase of 581,243 Tons Not Regarded as Significant.

The increase of 581,243 tons in unfilled tonnage of the United States Steel corporation for the month of June as compared with May was due to government orders. Not a great deal of significance need be placed in the showing. The record of changes, however, is an index of the movement in the steel industry as influenced by government orders.

In February, March, April, and May decreases were reported. As of June 30 the total of unfilled orders was 8,918,866 tons.

The price of United States Steel common stock did not reflect special consideration of the unfilled tonnage report. It was perhaps significant that the figures, which follow, were not thought of dominating interest:

	Tons.	Increase.
June 30, 1918	8,918,866	581,243
May 31, 1918	8,337,623	*404,259
April 30, 1918	8,741,882	*314,524
March 30, 1918	9,056,406	*232,049
Feb. 28, 1918	9,288,453	*189,400
Jan. 31, 1918	9,477,853	96,135
Dec. 31, 1917	9,381,718	484,612
Nov. 30, 1917	8,897,106	*112,569
Oct. 31, 1917	9,009,675	*823,002
Sept. 30, 1917	9,833,475	*573,572
Aug. 31, 1917	10,407,164	*437,000
July 31, 1917	10,844,164	*530,000
June 30, 1917	11,383,287	*503,304
May 31, 1917	11,886,591	*296,492
April 30, 1917	12,183,083	471,439

*Decrease.

Roads Delay Dividends.

That the character of the contract between the government and the railroads relative to the authority of the government in directing disbursements is regarded as of moment by the railroads is evidenced by the action of the directors of the Pennsylvania railroad and the Baltimore and Ohio in deferring regular dividend action until the character of the contract between the government and the roads shall have been finally fixed.

There is not in the public mind a notion that the government will be inconsiderate in any final decision to be arrived at. Banking interests and large investment concerns are of the belief that equitable considerations will obtain in the relations between corporations and the government.

Iron and Steel Meeting.

It is announced that within a day or two another meeting of the special committee of the iron and steel interests, of which J. A. Farrell, president of the United States Steel corporation, is chairman, will be held in Washington. There will be presented by the steel people additional information covering costs of production and such further data as may be called for in connection with legislation. Interest centers mainly in the fixing of prices for steel rails, though quotations are also to be detrmined for wire rods, chain and castings, as well as for other minor rolled products.

The Baltimore and Ohio is preparing to do considerable financing in the immediate future. The company has $8,000,000 notes falling due on July 29, $10,500,000 three months notes maturing on Oct. 1, and $4,000,000 bank loans to be taken care of.

It is expected that the $8,000,000 notes maturing this July will be extended to Oct. 1 and the entire amount refinanced before that date or, that a new note issue will be made sufficiently large to cover all three items totaling $22,500,000.

Must Care For Old Debts.

It is thought in Wall street that these obligations will be taken care of for a fairly long period, possibly four years. All the items concern debts created for expenditures ordered by the company prior to the beginning of federal control of the roads. The railroad lines have been given to understand by Washington authorities that the companies will be expected to take care of their old debts and that the railroad administration will charge itself with the responsibility for funds for improvements ordered or authorized by the director general.

It is announced that for the financing of expenditures of the Baltimore and Ohio to be made under orders of the director general, the company has available about $20,000,000 of its general and refunding mortgage 5 per cent bonds.

CHICAGO STOCK TRANSACTIONS

On the local stock exchange the feature was the trading in Union Carbide and Carbon. Brokerage houses report the buying good and predictions of higher prices are made. There is not, however, any report of the volume of the company's earnings. Peoples Gas followed a sudden buying movement in New York and advanced locally about 1 point. The packing house shares were but moderately active. Swift & Co. sold fractionally lower, as did Wilson & Co.

	Sales.	High.	Low.	Close.	Net chge.
Am Radiator	1	250	250	250	...
Am Shipbuilding	100	128	128	128	...
Cudahy	1	115	115	115	...
Com Edison	35	101½	101	101½	+ ½
Deere & Co. pfd	68	94	93½	94	...
Diamond Match	39	106	106	106	...
Pub Service pfd	10	83	83	83	...
Peoples Gas	489	46⅛	44	46	+3
Shaw	5	69	69	69	...
Do pfd	30	88¾	88¼	88¼	...
Stewart-Warner	78	60	59½	59½	— ½
Swift & Co	319	106¼	106	106¼	— ⅛
Do warrants	8	105⅝	105⅝	105⅝	...
Un Carbide & C	2,673	59	58	58	...
Wilson	60	61	61	61	— ¼
Do pfd	2	96¾	96	96¾	— ¼

BONDS.

Sales.		High.	Low.	Close.	Net chge.
$5,000	Chi C Ry 1st 5s	86	86	86	...
1,000	Chi Rys 1st 5s	82	82	82	...
2,000	Ogden Gas 5s	75	75	75	...
300	U S Lib 1st 4s	93.90	93.84	93.90	—.02
450	do 2d 4s	93.90	93.84	93.84	—.06
450	do 4¼s	95.84	95.84	95.84	...

Amster Appointment Ends Rock Island Feud?

New York, July 10.—[Special.]—Nathan L. Amster was today unanimously chosen chairman of the executive committee of the board of directors of the Rock Island, thus apparently ending a long feud between him and his associates with the majority representatives of the board.

Charles Hayden was elected president and M. L. Bell, general counsel of the company, was elected a director.

STOCK MARKET AVERAGES.

STOCKS.
YESTERDAY'S RANGE.

	High.	Low.	Last.	Net change.
25 railroads	61.57	61.22	61.33	+ .17
25 industrials	83.67	82.91	82.98	— .61
50 stocks	72.62	72.06	72.15	— .22

DAILY RANGE OF 50 STOCKS.

	High.	Low.	Last.	Net change
July 10	72.62	72.06	72.10	— .22
July 9	72.57	72.11	72.37	+ .19
July 8	72.68	71.91	72.18	— .48
July 6	72.78	72.45	72.66	+ .18
July 5	72.55	72.11	72.48	+ .04
July 3	72.24	71.87	72.06	+ .23

MONTHLY RANGE OF 50 STOCKS.

May.	High		Low		Close.
*1918	72.82	July 1	71.62	July 2	72.15
†1917	82.78	May 31	76.77	May 8	82.77
1916	83.16	May 25	82.30	May 15	87.94
1915	72.94	May 1	54.14	May 10	80.06
1914	69.75	May 18	67.48	May 19	69.17
1913	71.25	May 26	69.45	May 1	69.69

YEARLY RANGE OF 50 STOCKS.

	High		Low		Close.
*1918	74.32	May 16	64.12	Jan. 15	72.15
†1917	90.46	Jan. 4	75.77	May 9	78.17

FULL YEARS.

1917	99.46	Jan. 4	58.99	Feb. 24	91.50
1916	101.51	Nov. 20	57.41	July 30	50.20
1915	94.13	Oct. 22	63.00	June 10	68.66
1914	73.80	Jan. 31	76.24	Feb. 1	78.20
1913	79.10	Jan. 9	57.43	Dec. 20	65.88
1912	85.52	Sep. 30	80.91	Apr. 22	88.28

BONDS.
DAILY RANGE OF 40 BONDS.

July 10	76.66	+ .01	July 6	76.78	+ .09
July 9	76.65	— .13	July 5	76.69	+ .01
July 8	76.65	+ .13	July 3	76.68	— .01

YEARLY RANGE OF 40 BONDS.

	High		Low		Close.
*1918	77.87	May 24	75.77	Apr. 9	76.66
†1917	98.48	Jan. 26	83.48	May 4	83.49

FULL YEARS.

1917	98.48	Jan. 20	74.24	Dec. 20	76.80
1916	98.18	Nov. 27	86.19	Apr. 23	88.64
1915	87.62	Mar. 24	81.52	Jan. 2	86.67
1914	89.42	Feb. 4	81.42	Dec. 2	81.96
1913	92.81	Jan. 10	82.45	Dec. 18	86.84

*To date. †Corresponding date.

ON THE BROAD STREET CURB

INDUSTRIALS.

	Sales.	High.	Low.	Close.
Aetna	2,000	13⅛	12¾	13
Burns Bros Ice	5,000	31½	29¾	30¼
Chev Met	300	135	133	134
Eastern Vending	700	5⅝	5½	5⅝
Gen Asphalt	1,500	35½	34¾	34¾
Keystone T & R	200	19	19	19
Marconi	300	3¼	3¼	3¼
Nor Am P & Pap	100	2⅝	2⅝	2⅝
N Y Transport	300	18	18	18
Penn Seab Steel	300	18	18	18
Poulsen Wireless	800	13½	13½	13½
Smith Mot Truck	2,200	1½	1⅜	1½
Submarine Boat	700	16⅝	16	16⅝
Thiegen	2,200	6	5⅝	6
U S Lt & Heat	700	2½	2	2
United Motors	3,000	33⅝	32⅝	32⅝
U S Steamship	1,300	6⅛	6	6⅛
Wright Martin	3,000	11	10⅝	10⅞

OILS.

	Sales.	High.	Low.	Close.
Am Ventura	4,500	17	16	17
Appalachian	15,000	.09	.09	.09
Barnett	800	⅝		⅝
Cosden	800	6⅝	6⅝	6⅝
Crystal	2,100	1⅝	1½	1⅝
Elk Basin Steel	200	6¾	6¾	6¾
Federal	200	2¼	2¼	2¼
Glen Rock	3,100	4⅝	4½	4½
Hanover	400	1⅝	1⅝	1⅝
Houston Oil	500	68	67½	67½
Imperial	4,100	⅝		⅝
Int Pet	1,100	14½	14	14½
Island Oil	2,000	4⅝	4½	4½
Kenova	2,200	5-32	5-32	5-32
Kinney Oil	400	1⅜	1⅜	1⅜
Merritt	600	26	25½	25½
Met Pet	2,500	1⅛	1⅛	1⅛
Mid Cont Oil	300	7⅝	7⅝	7⅝
Midwest Oil	8,000	1.08	1.05	1.06
Do pfd	1,000	1⅛	1⅛	1⅛
N Y Chino	300	.41	.41	.41
Northwest Oil	2,700	.60	.59	.59
Okla Oil	10,000	.02½	.01⅞	.02
Okla Prod	2,000	7⅝	7⅝	7⅝
Okmulgee	1,500	4⅝	4½	4⅝
Sapulpa	2,000	8⅝	8⅜	8⅜
Sequoyah Oil	1,000	⅜	⅜	⅜
Southwestern	9,000	.37	.32	.37
Stanton	1,100	1⅜	1⅛	1⅜
Texana	1,500	.70	.65	.70
Tuxpam	5,000	.02	.02	.02
Victoria new	600	3⅝	3½	3⅝

MINING.

	Sales.	High.	Low.	Close.
A B C Metals	10,400	.59	.56	.57
Am Mines	1,450	68	66	67
Am Tin & T	4,800	⅛	½	⅛
Atlanta	1,000	.05	.05	.05
Austin	1,000	⅛	⅛	⅛
Big Ledge	2,200	1⅛	1⅛	1⅛
Booth	1,000	.03	.03	.03
Boston & Mont	6,000	.53	.52	.53
Bradshaw	500	½	½	½
Caledonia	6,000	.45	.44	.45
Cal & Jerome	3,000	1⅛	1⅛	1⅛
Canada Cop	400	1⅝	1½	1½
Cash Boy	1,000	.05½	.05½	.05½
Cresson Gold	300	4⅝	4⅝	4⅝
Emma Con	15,000	.22	.20	.21
Eureka Croesus	1,200	2	1⅞	1⅞
Int Mines	10,000	.09	.09	.09
Jim Butler	8,500	.68	.64	.68
Jumbo Ext	1,000	.09	.08	.09
Kewanas	1,000	.03	.03	.03
Liberty Silver	2,800	.54	.49	.54
Lone Star	125,500	.08	.06½	.07
La Cons	2,400	⅛		⅛
Monster Chief	11,000	.08	.06	.08
Mother Lode	1,800	37	37	37
Do new	1,000	3⅝	3½	3½
Nat Leasing	8,000	.02	.02	.02
Nat Zinc & Lead	1,000	.14	.14	.14
New Cornelia	200	18⅝	18½	18⅝
Onondago	9,000	6	5⅝	5⅝
Pacific Tungsten	45,000	1⅛	1⅛	1⅛
Rex Cons	3,500	.09	.08	.08
Ray Hercules	100	4½	4½	4½
Rochester Comb	14,300	.42	.40	.41
Rochester	700	.37	.37	.37
Senorita	500	⅝	⅝	⅝
Silver K of A	12,000	⅛	⅛	⅛
Silver Fissure	1,700	⅛	⅛	⅛
Stewart	2,500	.17	.17	.17
Success	2,000	.11	.10½	.11
Tono Ext	3,200	1⅛	1⅛	1⅛
Troy Ariz	1,000	.12	.12	.12
United Eastern	2,000	3½	3½	3½
U S Lead & Z	3,000	.24	.24	.24
Ward M & M	1,500	.10	.10	.10
West End	2,500	1 1-32	96	1 1-32
White Caps Mng	6,500	.37	.33	.37

BONDS.

Sales.		High.	Low.	Close.
$10,000	Am T & T 6s w i	94⅛	94⅛	94⅛
1,000	do one year 6s	95⅝	95⅝	95⅝
10,000	Armr 6s of 1920	97⅝	97⅝	97⅝
8,000	do of 1922	95⅝	95⅝	95⅝
5,000	do of 1923	95⅝	95¼	95¼
10,000	do of 1924	95⅝	95¼	95½
10,000	Beth S 5% notes	99⅝	99¼	99⅝
30,000	Canadian Govt 5s	97⅛	97	97
5,000	Fed Farm 5s	102⅝	102⅝	102⅝
10,000	Gen El 6% notes	100⅛	100	100⅛
3,000	Russian 5½s	43	43	43
25,000	do 6½s	48	44	48
75,000	U P 6s w i	98⅛	98⅛	98⅛

STANDARD OIL SUBSIDIARIES.

Atlantic Refg	23	1015	990	1010
Pierce Oil	7,500	18	17⅛	17⅝
S O N Y	85	276	273	275

CLOSING BID AND ASKED PRICES.

	Bid.	Asked.		Bid.	Asked.
An-Am Oil	12⅞	13⅛	Prair Oil	495	505
At Ref	985	1010	Prair Pipe	257	262
B-Scry	440	470	Solar Ref	300	310
Buck Pipe	91	95	Sou Pipe	180	185
Ches Mfg	300	315	S Pen Oil	245	275
Col Oil	10	40	S W P P	88	95
Cont Oil	450	470	S O Cal	217	220
Cres Pipe	35	40	S O Ind	615	630
Cum Pipe	145	150	S O Kas	440	460
Eur Pipe	195	200	S O Ky	315	330
Gal S Oil	123	127	S O Neb	450	480
Do pfd	128	135	S O N J	532	537
Ill Pipe	163	167	S O N Y	272	277
Ind Pipe	94	97	S O Ohio	400	410
Nat Tran	12½	14	Sw Fin	94	98
N Y Tran	200	210	Un T Line	97	99
Nor Pipe	100	108	Vac Oil	335	343
Ohio Oil	320	325	Wash Oil	30	35
Pierce Oil	17⅝	34			

Clayton Mark Chairman of New Steel Combine

The official roster of the Steel and Tube company of America, which has taken over the Iroquois Iron company and the Mark Manufacturing company, includes representatives of the Semet-Solvay company, Newport Mining company, Elkhorn Piney Coal Mining company, Pickands, Mather & Co., Pickands, Brown & Co., Iroquois Iron company, Mark Manufacturing company, By-Products Coke corporation, and the Schlesinger interests.

Clayton Mark has been elected chairman of the board of the new $32,000,000 company. Other officials are Ferdinand Schlesinger, chairman of the executive committee; A. A. Schlesinger, president and treasurer, and C. P. Wheeler, C. T. Boynton, Anson Mark, and Clarence Mark vice presidents.

Details of the new financing will be made in a few days.

NEW YORK STOCK TRANSACTIONS

Bid.	Asked.	Description.	Sales.	High.	Low.	Close.	Net chge.
17¼	17⅜	Adv Rumely	100	17½	17⅛	17⅛	+ ¼
40½	41½	Do pfd	200	41	41	41	+ ½
3	3¼	Alaska Gold	1,100	3¼	3¼	3¼	+ ⅛
1⅛	2	Alaska Juneau	10,600	2⅛	1⅝	1⅝	....
33¼	33⅝	Allis Chal Mfg	1,300	33⅝	33¼	33¼	....
89	91	Am Agr Chem	100	90⅝	90⅝	90⅝	— ¼
70½	71	Am Beet Sugar	100	71	71	71	+ ½
48	48⅛	American Can	20,700	49⅛	48	48	....
93	94⅛	Do pfd	400	94⅝	94¼	94⅝	....
84½	85¼	Am Car & Fdry	1,700	86⅝	84⅝	84⅝	— ⅞
70	82	Do pfd	200	78	78	78	....
17	17¼	Am Hide & Leather	1,100	17½	17⅛	17¼	— ¼
77	78	Do pfd	400	77⅞	77⅝	77⅝	— ⅝
30	30½	Am Ice Securities	400	31½	30	30½	....
54	54⅛	Am Int Corp	100	54⅛	54⅛	54⅛	+ ½
66½	67	Am Locomotive	800	67¾	66¼	66¼	— 1¼
7½	7⅝	Am Malt	100	7⅝	7⅝	7⅝	....
43	46	Do pfd	100	46	46	46	....
78⅝	78½	Am Smelting	1,400	79¼	78½	78½	— ½
68½	69	Am Steel Foundries	3,900	70⅝	68⅝	68⅝	— ⅞
111¼	112	American Sugar	100	111	111	111	— 1
109	109½	Do pfd	100	109¼	109¼	109¼	....
129	129½	Am Sumatra Tob	18,600	136¼	129	129	— 5¼
99	100½	Do pfd	100	100	100	100	....
96	96⅛	Am T & T	1,900	96⅝	96⅝	96½	+ ⅛
161	165	Am Tobacco	100	160	160	160	....
58¼	58½	Am Woolen	2,500	58⅝	55⅝	58¼	+ ¼
24	25⅛	Am Wrtg Ppr pfd	900	25⅝	24⅞	25	....
18½	19	Am Zinc	500	18⅝	18½	18⅝	— ½
67½	67⅝	Anaconda	2,000	68⅛	67½	67½	— ½
84⅝	85⅛	Atchison	1,000	85⅝	84⅝	85	+ ¼
91¼	91⅝	Baldwin Locomotive	7,900	92½	90⅝	91¼	— ½
54⅝	55⅛	Balt & Ohio	1,600	55⅛	54⅝	54⅝	— ½
55	57	Do pfd	100	56	56	56	....
94½	94⅞	Barrett Co	200	94⅛	94⅛	94⅛	....
82⅝	82½	Beth Steel B	4,000	83⅝	82⅝	83¼	+ ½
105	105½	Do 8 pct	300	106	105½	105⅝	+ ⅜
38¼	39	Brooklyn Rp Trans	200	38⅝	38⅝	38⅝	+ ⅜
.....	.....	Brooklyn Union Gas	100	80	80	80	....
23	23¼	Booth Fish	500	23¼	23¼	23¼	....
12½	12⅝	Bu C & Zinc	1,200	12⅝	12½	12½	— ⅛
13	14	Brunswick	300	13½	13½	13½	....
28⅝	29	Butte & Superior	400	29⅛	28⅝	28⅝	— ¼
18½	19	Cal Petroleum	100	19¼	19¼	19¼	....
147½	148	Canadian Pacific	1,000	148⅝	147½	147½	....
68	68⅝	*Central Leather	200	68⅝	68⅝	68½	— 2
34	34¼	Cerro de Pasco	400	34⅛	34	34	....
56½	57½	Chesapeake & Ohio	300	57	57	57	....
43	43½	C M & St Paul	800	43	42½	43	+ ¼
76⅛	76⅝	Do pfd	2,700	77	75⅝	76⅝	+ ⅞
92	93	Chicago & N W	600	92⅝	92⅝	92⅝	....
24	24¼	C R I & P	4,700	24⅝	23⅞	24¼	+ ½
75⅛	75⅝	Do pfd A	300	75⅝	75⅝	75⅝	— ½
63⅝	64⅛	Do pfd B	2,300	64⅛	63⅝	64	+ ¼
39⅝	40⅛	Chino	500	40⅛	40	40	— ¼
31	33	C C C & St L	200	32	32	32	....
46	47	Colorado Fuel	600	47	46	46	....
32½	33⅛	Columbia Gas & E	1,200	33⅛	32⅝	33	+ ½
71½	72⅛	Cont Can	1,200	72⅛	72	72⅛	....
42	42⅛	Corn Products	2,700	42⅛	41⅞	41⅞	— ⅛
66½	66⅝	Crucible Steel	2,000	68⅛	66⅝	66⅝	— 1⅛
31⅝	32	Cuban Cane Sugar	2,000	32⅛	31⅝	31⅝	+ ¼
81	81½	Do pfd	200	81⅝	81½	81½	....
161	164½	D L & W	100	162	162	162	....
57¼	57⅝	Distillers Secur	6,200	57⅝	57	57¼	+ ¼
7¼	7½	Dome Mining	300	7⅛	7¼	7¼	— ¼
25½	26	Elkhorn Fuel	200	25⅝	25½	25½	....
15¼	15⅝	Erie	1,400	15½	15¼	15½	+ ⅛
32½	33	Do 1st pfd	200	33	33	33	+ ¼
22	23½	Do 2d pfd	100	23	23	23	....
88½	90	Fisher Body pfd	200	89½	89½	89½	....
30½	31	Gaston Williams	300	29	28⅝	28⅝	— ¼
146⅝	148½	General Electric	100	146½	146½	146½	....
155¼	156	Gen Motor new	1,000	157	155	155	— ½
32	32¼	Great North Ore	700	32⅝	32⅛	32⅛	— ⅝
90	91½	Great North pfd	800	91½	91	91	+ ½
43	43⅝	Haskell & Barker	400	43½	43⅝	43⅛	— ⅛
96½	97½	Illinois Central	200	97⅝	97	97⅝	....
55⅝	55⅝	Inspiration Copper	3,500	55⅛	55⅝	55⅝	— ⅛
59	59½	Int Ag Corp pfd	700	60⅛	59⅛	59⅛	— 1
125	127	Int Harv of N J	100	127¼	127¼	127¼	....
63	65	Int Harvester Corp	100	64⅝	64⅝	64⅝	....
27¼	27½	Int Mercan Marine	2,200	28	27¼	27¼	— ⅝
100⅝	101	Do pfd	11,300	103⅛	101	101	— 1⅛
35½	36	International Paper	2,200	36⅝	35½	35½	+ ½
30⅛	30½	International Nickel	1,300	30⅝	30¼	30¼	— ½
18½	19	Kansas City South	100	18⅝	18⅝	18⅝	....
33½	33⅝	Kennecott Copper	1,900	33⅝	33½	33½	— ¼
83½	84	Lackawanna Steel	200	84⅝	84⅝	84⅝	— ½
80	87	Laclede Gas	200	82¼	82	82¼	....
27	29	Maxwell Motor	700	30	27	27	— 3
55	55½	Do 1st pfd	900	55⅝	55	55	— 1
21	21½	Do 2d pfd	500	22⅛	21½	21½	— ⅛
51½	52¼	May Dept Stores	100	52⅛	52⅛	52¼	....
99¼	99½	Mexican Petrol	5,700	101½	99	99½	— 1¼
95½	96	Do pfd	100	96	96	96	....
29½	29⅝	Miami Copper	500	29½	29⅝	29½	+ ⅛
52½	52⅝	Midvale Steel	2,100	53⅛	52⅝	52⅝	— ⅝
11	11½	Minn & St Louis	400	11½	11	11½	....
88½	89	M St P & S S M	200	88½	88	88½	....
5¼	5⅝	M K & T	300	5⅝	5¼	5⅝	+ ¼
23½	23⅝	Missouri Pacific	10,300	24⅛	23⅝	23½	— ⅛
55½	55⅝	Do pfd	200	56	56	56	+ ½
18⅞	19¼	Nat Conduit & Cable	2,100	19⅛	19	19	+ ½
51	52	National Enamel	100	51½	51½	51½	— ⅝
5	6	Nat Rys of M 2d pfd	100	5⅛	5¼	5⅛	....
20½	20½	Nev Copper	100	20⅛	20⅛	20⅛	....
72	72½	N Y Central	3,000	72⅞	72	72	— ⅝
38	39	N Y N H & H	2,800	39⅛	38	38	— ¼
21⅝	22	N Y O & W	200	21⅝	21⅝	21⅝	....
87¼	87⅝	Northern Pacific	900	87⅞	87	87⅞	+ ⅝
37½	37⅝	Ohio Cities Gas	900	37⅝	37¼	37⅛	....
11⅝	12	Ontario Silver	100	11½	11½	11½	....
43⅞	44	Pennsylvania Ry	200	44	44	44	+ ¼
45⅝	46	Peoples Gas	900	46½	44⅞	46	+ 2½
14½	14⅝	Pere Marquette ctfs	300	14⅝	14	14⅝	+ ⅛
36	37½	Do pfd ctfs	100	37⅝	37⅝	37⅝	....
28½	29½	Philadelphia Co	500	29½	28¼	28½	— 1
39½	40	Pierce-Arrow	300	40	39⅞	39⅞	— ⅛
50½	51	*Pittsburgh Coal	200	51¼	51¼	51¼	....
36	36½	Pitts & W Va	1,400	37	36⅛	36⅛	— ⅛
66¼	67	Pressed Steel Car	100	67	67	67	....
112½	115	Pullman	300	114⅞	114⅞	114⅞	....
60½	61	Ry Steel Spring	1,000	61¼	60⅝	60⅝	....
98½	99½	Do pfd	100	98½	98½	98½	....
24⅝	24⅝	Ray Consolidated	800	24⅛	24⅝	24⅝	— ⅛
91½	91⅝	Reading	10,600	92⅝	91½	91½	— ⅝
92⅝	92⅞	Rep Iron & Steel	5,900	93⅝	92½	92½	— ½
7⅛	7⅝	Seaboard Air Line	1,600	7⅝	7⅝	7⅝	— ⅛
19	19½	Do pfd	400	19½	19	19¼	+ ⅝
32	32¼	Sinclair Oil	1,600	32⅞	32	32	— ⅝
4	5	So P Rico Sug rts	100	4⅛	4⅛	4⅛	....
84⅛	84½	Southern Pacific	700	84½	84	84¼	+ ⅝
24	24¼	Southern Railway	5,200	24¼	23⅝	24	+ ⅛
62	62⅝	Do pfd	300	62½	62¼	62½	+ ⅛
12⅛	12½	St L & S F	300	12⅝	12¼	12⅝	— ⅛
107	112	Standard Milling	100	110	110	110	....
45½	45⅝	Studebaker	300	45⅝	45⅝	45⅝	— ¼
19⅝	20	Tennessee Copper	1,600	20¼	19⅝	19⅝	— ½
150	151	Texas Oil	1,000	151½	150⅛	150⅛	....
63⅝	64	Tobacco Products	4,200	64⅛	63⅛	64	— ⅛
10	12	Tol St L & W pfd	100	11	11	11	....
10	12	Do pfd ctfs	500	10⅛	10⅛	10⅛	+ ¼
73½	77	Union Bag & Paper	100	75	75	75	....
122⅛	122⅞	Union Pacific	1,800	123⅛	122⅛	122½	— ¼
70½	71½	Do pfd	100	70⅞	70⅞	70⅞	....
99¼	99⅝	United Cigar Stores	2,800	101¼	99	99¼	— 1⅝
48½	50	United Drug 1st pfd	100	49½	49½	49½	....
123	126	United Fruit	100	124	124	124	....
123½	124½	U S Alcohol	200	124⅞	124⅝	124⅞	....
59⅝	60	U S Rubber	600	60	59⅝	59⅝	+ ⅛
105	106½	Do 1st pfd	300	105⅛	105⅛	105⅛	....
105½	105⅝	U S Steel	61,500	107⅝	105½	105½	— 1¼
110⅞	111	Do pfd	200	111	111	111	— ⅝
82	82½	Utah Copper	100	82	82	82	....
49¼	50	Virginia Chemical	400	49⅝	49½	49½	— ⅝
71	73	Va Coal & Coke	200	71⅞	71⅞	71⅞	....
10⅝	10⅞	Wabash	7,700	11⅛	10⅝	10⅝	— ⅝
42	42½	Do pfd A	3,000	42⅞	42	42⅛	— ½
25¼	26	Do pfd B	2,500	26⅛	25	25⅝	— ½
14½	15	Western Maryland	400	15	14⅞	15	+ ½
42¼	42⅝	Westinghouse Elec	200	42½	42⅞	42⅞	....
9½	9⅝	Wheeling & L Erie	400	9⅝	9⅝	9½	....
21	22	Western Pacific	100	21½	21½	21½	— ⅝
62½	63½	Do pfd	200	63	63	63	+ 1
19⅝	19⅞	Willys-Overland	800	20	19⅞	19⅞	....
60¼	60⅝	Wilson & Co	400	61¼	60¼	61¼	+ ¼
35½	37	Wisconsin Central	200	36⅝	36⅛	36⅝	....
55½	57	Worthington Pump	700	56⅝	56	56	....

Total sales of stock, 307,900 shares.

*Ex-div.

GOVERNMENT BONDS.

	Bid.	Asked.
United States 2s registered	98	98¾
United States 2s coupon	98	......
United States 3s registered	99	100
United States 3s coupon	99	100
United States 4s registered	105¾	107
United States 4s coupon	105¾	107
United States Panama 2s of 1938	97	......

NEW YORK BOND TRANSACTIONS

No. thous.		High.	Low.	Close.
1,306	U S Lib 3½s	99.66	99.60	99.62
50	do 1st 4s	94.06	94	94
1,101	do 2d 4s	94.10	94	94.02
1,045	do 4¼s	96.04	95.96	95.98
8	Am Fgn Sec 5s	97¼	97⅛	97⅛
73	Anglo-French 5s	92⅝	92⅛	92⅛
1	City Lyons 6s	91⅛	91⅛	91⅛
24	City Paris 6s	82⅝	82½	82⅝
9	City Tokio 5s	82	82	82
1	Dom Can 5s of 1921	95½	95½	95½
7	do of 1931	91⅞	91⅞	91⅞
12	French govt 5½s	98⅛	98	98⅛
22	Jap 2d 4s Ger stpd	80½	80¼	80½
3	Rep Cuba 5s of 1904	98⅝	98⅝	98⅝
51	U K G B 5s	99⅞	99 11-16	99⅞
29	do 5s new of 1919	99⅝	99¼	99⅝
72	do of 1921	95	94⅝	95
29	do 5½s new of 1919	99⅝	99¼	99
2	do of 1962	98½	98½	98½
1	do Canal 4s of 1961	98½	98½	98½
9	N Y City 4½s of 1963	101½	101⅝	101½
13	do of 1965	101½	101½	101½
2	Am Smelt 5s	88	87⅞	88
7	Am T & T col 5s	87½	87¼	87½
11	do col 4s	80¼	80¼	80¼
1	Am Thread 4s	99	99	99
6	Am W Paper 5s	85	85	85
3	Armour 4½s	84	83⅞	83⅞
3	Atch gen 4s	80⅝	80⅝	80⅝
4	do adj 4s stamped	74⅝	74⅝	74⅝
2	do cv 4s of 1960	85	85	85
7	A C Line 1st 4s	78½	77⅝	78½
1	do L & N 4s	70½	70½	70½
1	B & O fdg 5s	78	78	78
4	do cv 4½s	79	79	79
5	do gold 4s	77½	77½	77½
4	do S W 3½s	83½	82⅝	83
2	Beth Steel ext 5s	96	96	96
1	do fdg 5s	88½	88½	88½
20	B R T 5% notes of 1918	95⅝	95⅝	95⅝
1	Bu Elev 5s	78⅝	78⅝	78⅝
20	Cal Gas 5s	90⅝	90⅝	90⅝
4	Cent Ga 5s	85	85	85
12	Cent Lea 5s	93½	93½	93½
12	Cent Pac 4s	78	78	78
7	Cent R R N J 5s	100⅞	100½	100½
12	C & O cv 5s	81½	81	81½
3	do cv 4½s	75¼	75¼	75¼
5	Chi & Alton 3½s	38	38	38
2	C B & Q gen 4s	81¼	81¼	81¼
23	do jt 4s	94⅝	94¼	94⅝
5	C M & St P gen cv 5s	76⅝	76½	76½
1	do gen 4½s	81⅛	81⅛	81⅛
16	do fdg 4½s	67½	67⅝	67½
4	do W & M 5s	100	100	100
2	C N W 5s	99⅝	99⅝	99⅝
4	do M S & N 4s	73	73	73
7	C R I & P fdg 4s	67½	67¼	67½
1	Colo Ind 5s	75	75	75
3	Colo So 1st 4s	85	85	85
2	do 4½s	71½	71½	71½
10	Con Gas cv 6s	99½	99½	99½
1	D & H cv 5s	86⅛	86⅛	86⅛
1	Det City Gas 5s	95	95	95
2	Dis Sec 5s	85⅝	85⅝	85⅝
10	East Tenn V & G 5s	91¼	91¼	91¼
5	Erie gen 4s	54⅛	54⅛	54⅛
33	do cv A's	49⅝	49	49⅝
6	do D's	53½	53⅝	53⅝
5	Fort W & Den 6s	98	98	98
2	Gen Elec 5s	97½	97½	97½
11	Hud & Man fdg 5s	59½	59⅛	59½
12	do adj inc 5s	20⅝	20⅛	20⅛
1	Ill Cent fdg 4s	78¼	78¼	78¼
28	do 4s of 1953	73⅝	72	72
7	Int Met 4½s	52	51½	52
18	Int Rap Trans fdg 5s	81	80⅛	81
5	Int Agr 5s	75	75	75
17	Int Mer Mar 6s	97½	97⅛	97½
24	Ia Cent 4s	44⅝	44	44
2	K C F S & M 6s	100½	100⅛	100½
4	do 4s	66⅝	66	66⅝
2	K C So 5s	79	79	79
1	K C Term 4s	74½	74½	74½
1	Knoxville & O 6s	101¼	101¼	101¼
1	Ligg & M 7s	111	111	111
2	do 5s	91½	91⅛	91½
9	L & N uni 4s	83¼	83	83¼
2	Midvale 5s	88	87½	88
2	M K T 1st 4s	61¼	61	61
57	Mo Pac 4s	58¼	58	58¼
1	N O T & M 6s	93⅝	93⅝	93⅝
5	do 5s	46⅛	46	46
1	N Y Air Brake 6s	98⅝	98⅝	98⅝
12	N Y Cent 6s	94⅝	94¼	94⅝
17	do fdg 4½s	81½	81¼	81¼
13	do 4s of 1934	77½	77½	77½
17	N Y Tel 4½s	86⅛	86	86
1	Nor South 5s	64	64	64
1	Nor States Pow 5s	86¼	86¼	86¼
2	Nor Pac 3s	60	60	60
1	Nor States Pow 5s	79¼	79¼	79¼
3	Ore W R R & N 4s	71⅛	71	71⅛
5	Pa 4½s	94⅝	94⅝	94⅝
23	do gen 4½s	88⅝	88⅛	88⅝
1	do 4s	93½	93½	93½
1	do 4s of 1948	85¼	85¼	85¼
14	Peo Gas 5s	75	75	75
2	Pere Marq 5s	80⅝	80⅝	80⅝
1	do 4s	64½	64½	64½
2	Pub Svc N J 5s	80	80	80
2	Reading 4s	83½	83	83
3	Rep I & S 5s	92⅝	92⅝	92⅝
3	St L I M & SR&G 4s	72	71	72
16	St L S F 4s	56⅝	59⅝	59⅝
2	do 5s	74⅝	74⅝	74⅝
5	do adj 6s	68	68	68
40	St L S F inc 6s	49	48⅛	49
1	St L S W 4s	68¼	68⅝	68⅝
1	do con 4s	60⅝	60⅝	60⅝
5	St P M & M 4½s	92½	92½	92½
6	do Mont 4s	83½	83½	83½
1	S A L fdg 4s stpd	70	70	70
4	do adj 5s	56	56	56
3	Sinclair Oil 7s	91¼	91¼	91¼
1	S C & Ga 5s	98⅛	98⅛	98⅛
6	So Pac cv 5s	91¼	91	91¼
9	do cv 4s	79	78⅝	79
12	do fdg 4s	78¼	78	78
8	So Ry 4s	62½	62¼	62¼
6	Tex Co cv 6s	99⅛	98⅝	98⅝
1	Third Ave fdg 4s	56¼	56¼	56¼
15	do adj 5s	35	35	35
2	Tol St L & W 4s	46⅛	46⅛	46⅛
1	U P 1st 4s	84⅝	84⅝	84⅝
11	do fdg 4s	79	79	79
4	Un R R S F 4s	22½	22½	22½
16	U S Rubber 5s	79½	79⅝	79⅝
15	U S Steel 5s	98⅝	98½	98⅝
2	Virginian Ry 5s	89⅝	89¼	89¼
1	Wabash 1st 5s	92⅝	92⅝	92⅝
39	West Pac 5s	82¼	82	82¼
4	Wilson 6s	94	93⅝	93⅝

Total sales, par value, $4,867,000.

U. S. TREASURY STATEMENT

WASHINGTON, D. C., July 10.—The following is a statement of the condition of the United States treasury on July 9:

Income to date fiscal year 1919	$798,275,046
Outgo over income fiscal year 1919	193,274,508
Balance general fund today	1,391,732,342
Balance previous day	1,380,416,845
Increase	11,315,497

BOSTON STOCK TRANSACTIONS

MINING.

	Sales.	High.	Low.	Close.
Am Zinc	135	19	18⅝	18⅝
Alaska Gold	25	3¼	3¼	3¼
Anaconda	20	68⅛	68	68
Ariz Coml	150	14⅛	14	14
Bingham	100	10	10	10
Cal & Ariz	15	69	69	69
Centennial	25	12¼	12¼	12¼
Copper Range	82	49	48½	48½
Davis Daly	220	6	6	6
East Butte	575	9⅝	9¼	9¼
Greene Can	10	44	44	44
Island Creek	100	62	62	62
Isle Royale	10	26½	26½	26½
Kerr Lake	5	5⅝	5⅝	5⅝
Lake Copper	65	6	6	6
Mayflower Old Col	175	3⅝	3⅝	3⅝
Michigan	100	2⅝	2⅝	2⅝
Mohawk	25	61	60⅝	61
New Arcadian	200	2⅛	2⅛	2⅛
North Butte	195	15	15	15
Nipissing	10	8⅝	8⅝	8⅝
Pond Creek	20	19	19	19
Shannon	210	4½	4½	4½
St Marys Land	10	51	51	51
Sup & Boston	250	2½	2⅛	2¼
Tuolumne	1,200	1⅛	1⅛	1⅛
Tenn Copper	10	20⅛	20⅛	20⅛
Utah Apex	20	1⅛	1⅛	1⅛
Utah Cons	85	9⅝	9⅝	9⅝
Utah Metal	200	2⅝	2⅛	2⅛
Victoria	50	3	3	3

RAILS.

	Sales.	High.	Low.	Close.
Boston & Alb	24	132	131½	132
Boston Elev	731	74	72	72
Boston & Maine	33	33	33¼	32½
Mass Elec pfd	90	18⅛	18⅛	18⅛
N Y N H & H	63	39	38	38⅝

MISCELLANEOUS.

	Sales.	High.	Low.	Close.
Am Agr Chem	30	91	91	91
Do pfd	5	94½	94½	94½
Am Pneu Svc	10	.40	.40	.40
Do pfd	20	5	5	5
Amoskeag	2	76	76	76
Am Sugar	4	111	111	111
Do pfd	72	109⅛	109	109
Am Wool pfd	81	94	93½	93½
Booth Fisheries	180	23¼	23¼	23¼
Century Steel	1,285	11⅛	10⅝	11⅛
Edison	12	140	138	138
Fairbanks	3,200	36	34⅝	35¼
Mass Gas	75	86⅛	86	86⅛
N E Tel	37	85⅝	85	85⅝
Pullman	8	114	114	114
Swift	160	106⅛	105⅝	106⅛
Do warrants	36	105⅝	105	105⅝
United Fruit	165	124⅜	124	124⅜
United Shoe	508	39⅝	38⅝	38⅝
Do pfd	1	25¼	25¼	25¼
Ventura	110	7⅝	7⅝	7⅝

BONDS.

Sales.		High.	Low.	Close.
$7,000	A G & W I 5s	74¼	74¼	74¼
7,000	C B & Q 4s	94¼	94¼	94¼
3,000	New River 5s	75⅛	75	75
1,000	U S Smelting 6s	95¼	95¼	95¼
3,000	U S Lib 3½s	99.34	99.34	99.34
6,300	do cv 4s	94	93.84	93.84
3,700	do 2d 4s	94.10	93.84	94.10
3,800	do 4¼s	96.10	95.74	96.10

ROYAL DUTCH.

On the basis of 105 for Royal Dutch, whose par value for the American shares is about $17, the value of the subscription rights to new stock is $19 and the bonus on the basis of one for two, $27.62, or a total of nearly $47.

CLOSING NEW YORK BID AND ASKED

Stocks Not Traded In Yesterday.

	Bid.	Asked.		Bid.	Asked.
Ajax Rub	61	64	Lee R & T	18¼	19
A-G Mfg pf	82	83	Lehigh V	58	59
Am A Ch p	93¾	95	Lig & M	160	180
Am B gr p	75	85	Do pfd	102	103
Am B Shoe	80	99	Loose-W	24½	25½
Do pfd	151	175	Do 1st pf	83	87
Am C & F pfd	104	110	L & N	116⅜	116½
Am C Oil	40⅝	41⅝	Mackay Co	74	75
Am Exp	84	90	Do pfd	64	64⅝
Am Ice Sec pfd	48	50¼	Man Elev	95	100
Am Lin Oil	41	41¾	Man Shirt	60	80
Do pfd	79⅝	80½	May DS pf	98	106
Am Loc pf	98	99½	MStP-SSM pfd	95	105
Am Sm pfd	105	106	MK&T pfd	8½	9
Do pfd A	88	90	Mont Pwr	65½	67
Am Snuff	97	105	Do pfd	100	......
Do pfd	90	100	Nash & C	108	120
Am T & C	50	60	Nat Acme	30½	30⅞
Am Tob pf	94½	95	Nat Bisc't	94	98
Am Zinc pf	51	53	Do pfd	98	112
Assets Real	1	1½	NClk&Suit	50	75
Asso Oil	56½	58	Do pfd	90	108
Atl C Line	91½	94	NEnam pf	95	100
A G & W I	103	104	Nat Lead	58⅝	59⅝
Do pfd	63	64	Do pfd	101	104
B Loc pfd	100	103	N Rys Mex 1st pfd	..	20
Barrett pf	99¼	102	NYABrake	122	125
B'pilas	1⅛	1½	N Y Dock	23	24½
Beth Steel	82½	84	Do pfd	43	50
Brown Sh	63⅝	68	NYC&StL	16	18
Do pfd	97	101	Do 1st pf	48	70
Burns Bros	121	124	Do 2d pf	35	45
Do pfd	110	118	Norfolk S	16	18
Butterick	6½	10	Norf & W	103⅝	104
Cal Pkg	40⅛	42½	Do pfd	73	77
Cal Pet pf	60	61¼	N Amer	42	45
Cent Fdry	35	38	N S Steel	56½	59
Do pfd	46	48	Owen Bot	59	62
Cen Lea pf	102½	105	Do pfd	106	......
Chandler M	81	83	Pac T & T	20	24½
C & A	7⅛	10	Do pfd	..	90
Do pfd	..	10	Pac Coast	43	55
C G W	7⅝	8¼	PLorillard	185	250
Do pfd	23½	24½	Do pfd	101	106
C, St P M & Omaha	70	82	Peoria & E	4½	6½
Do pfd	100	130	Pierce-A pf	93	97
C & N W p	120	130	Pts Coal pf	79⅞	80½
Chile Cop	16½	17	Pts Steel pf	90	93
C, C, C & St L pfd	60	63⅛	PCC&StL	50	60
Cluett-P	48	52	P&WVa pf	78	79½
Do pfd	98¼	105	Pond Cr'k	18½	19½
Colo & Sou	21	23	P S Car pf	93½	96
Do 1st pf	48½	50	P Serv N J	100½	101
Do 2d pf	43	48	Rdg 1st pf	38⅛	38½
C-T-R Co	37	40	Do 2d pf	37	39⅝
Con Gas	84	85	RepI&S pf	99¼	100
Con G Balt	95	101	SaxonMtrs	8⅛	8⅝
Con Can pf	99	101¼	Sav Arms	72	74
Cont Ins	53	58	Do pfd	116	125½
Corn Pr pf	99⅞	101½	Sh & Ariz	16½	17
Cruc Stl pf	89	91½	SPRSugar	112½	150
Cub-A Sgr	140	160	StL&SF pf	26⅛	29
Do pfd	95	105	St L S W	21	23½
Deere pfd	91½	95	Do pfd	35	40
D & R G	4	5	Stn Mlg pf	80	100
Do pfd	6½	8	Stdbkr pf	84½	90
Del & Hud	108	110	Stutz Mtrs	40	45
Det Ed	100	105	Sup Steel	43⅝	43⅞
Detroit Un	80	90	Tex & Pac	15½	16½
D S S & A	3	4½	Third Ave	18	19
Do pfd	6½	9	Tidew'rOil	180	195
Elec S B	54	55⅛	Tob Pr pf	92	93
Elkhn F pf	36	47	Tran&Wms	39	41
Fed M & S	10½	14	Twin City	40	45
Do pfd	34	34½	Und Type	101	107
Fisher B	35	39	Do pfd	102½	......
Gen Chem	180	185	U A Steel	39	39⅝
Do pfd	100	104	UCSt's pf	102	112
Gen M pfd	81⅛	82	Uni Drug	69	72½
G'rich	45	45⅛	Do 1st pf	48½	49½
Do pfd	97⅝	98½	Do 2d pf	77	78
Granby	77	78½	U Ry Inv	9	9½
Greene Can	43⅝	44⅛	Do pfd	16½	18
Gulf S Stl	84	86½	US Alco pf	93	97
Do 1st pf	96	103½	USCI Pipe	15	16
H'stake	65	75	Do pfd	43	46
Int Agr C	16½	17	U S Exp	16¼	17
Int H N J pfd	10		U S Realty	13	14
Int H C pf	100	103	U S Smltg	42¼	43
Int-M Con	7⅝	8	Do pfd	43	44½
Do pfd	36½	38	Utah Sec	12½	13
IntP pf ctf	60½	63	Va Ch pf	104	109
Do pfd	80	100	Wells-Far	70½	76
Int N pfd	90	......	W Union	86⅝	89
Ia Central	3	5	West'gh'se E 1st pf	60	65
Jewel Tea	31	35	W&LE pfd	19½	21
Do pfd	91	95	WhiteMtrs	41½	42
J I C pfd	80	85	W-Overl'nd pfd	81½	83
J Kayser	90	105	Wilson pf	90	96
K C, Ft S & M pfd	56	66	W'lworth	112	116
K C Sou pf	50	51¼	Do pfd	112	116½
Kelly-S	49	52	Wtn Pump pfd A	86½	90
Do pfd	82	87	Do pf B	67¼	69
K Co Elec	90	93			
L E & W	9	10			
Do pfd	16	21			

IN FOREIGN STOCK MARKETS.

LONDON, July 10.—The stock market had a cheerful and confident tone today. Most of the business was in specialties. The excellent results of the half year's banking caused further inquiries for bank shares, while tin stocks were benefited by the rise in the metal. Shippings and oils were active and higher and investment buying maintained gilt edged securities.

Money was in better supply and discount rates were steady. Bar silver, 48 13-16d per ounce. Money, 2¾ per cent. Discount rates, short bills, 3 17-32 per cent. Three months bills, 4 17-32 per cent.

PARIS.—Trading was quiet on the bourse today. Rentes, 61 francs 80 centimes. Exchange on London, 27 francs 15½ centimes. Five per cent loan 88 francs 45 centimes.

OIL MARKETS.

CHICAGO, July 10.—Wholesale prices for single brl lots, f. o. b. Chicago: In iron brls—Carbon, perfection, and standard white, 11¼c; gasoline, 23¼c; machine gasoline, 42¼c; machine black summer, 12.8c; winter, 13.3c; linseed, raw, $1.77; boiled, $1.78; turpentine, 85c; denatured alcohol, 75c; corn oil, refined, steel brls, car lots, $20.29 per 100 lbs; wood, $20.04; 5 brl lots, in warehouse, steel, $20.49; wood, $20.84; white lead, 12¼ lb kegs, $1.85.

OIL CITY, Pa.—Credit balances, $4. Runs, 57,393; average, 71,896; shipments, 46,811; average, 44,449.

TALK OF THE STREET

On Aug. 1 there will mature the government 3 per cent bonds of 1918. The amount outstanding is $63,945,460. After Aug. 1 they will cease to bear interest. The banks are now turning these bonds into the treasury and national banks having them on deposit with the treasurer in trust to secure circulation or government deposits must give the required authority to the treasurer to assign them for payment.

Most of the news of the day showed confidence in the future of war operations, but there was a disposition in the stock market to await developments. The hesitation might not have implied doubt, but rather a desire to see what may happen. According to Wall street news the market is in shape to go forward if things work out as expected. Stocks were firm at the close, but trading was not large. The tonnage report of United States Steel corporation was better than expected.

The rail shares did little. Reading, the most active, showed no improvement of consequence.

Generally security prices moved in an uncertain way, and the tone near the close was irregular. Gas utilities stocks were firm. Peoples Gas sold up 1¼ points to 46.

The motor shares were irregular. General Motors declined and Maxwell lost about a point for the preferred issue. Studebaker was fractionally higher.

Considerable strength was shown in American Can common. The buying was accompanied by dividend rumors. The gossip was that the purchases came from well informed sources.

MONEY AND EXCHANGE

CHICAGO MONEY MARKET.

Money rates in Chicago firm at 6 per cent; on collateral; commercial paper, 6 per cent; 6 per cent over the counter; New York exchange, par.

Chicago bank clearings yesterday were $84,805,438; compared to $90,138,558 a week ago and $85,226,945 a year ago.

NEW YORK MONEY MARKET.

NEW YORK, July 10.—Mercantile paper, four months, 6; six months, 6; sterling, 60 day bills, 472½; commercial, 60 day bills on banks, 472; commercial, 60 days bills, 471¼. Bar silver, 99⅝; Mexican dollars, 77. Government bonds steady. Railroad bonds steady. Time loans firmer; 60 days, 5½@5¾; 90 days, 5¾@6; six months, 6 bid. Call money strong; high, 6; low, 6; ruling rate, 6; closing bid, 5½; offered at 6; last loan, 6.

FOREIGN EXCHANGE.

Foreign exchange in amounts of $25,000 or more between banks, as quoted by the Merchants' Loan and Trust company—rates for smaller amounts fractionally higher:

	July 10.	July 9.	Wk. ago.	Yr. ago.
London—Cables	476.42	476.42	476.42	476.43
Checks	475.28	475.28	475.30	475.60
Paris—Cables	570	570	570	571
Checks	571½	571½	571½	572
Holland—Checks	50⅛	50⅛	50	41.20
Italy—Checks	880	881	881	720
Switzerland—Checks	396	397	397½	470
Russia—Checks	....	....	....	24.25
Denmark—Checks	31	31	30.90	29.10
Norway—Checks	31.40	31.35	31.35	29.30
Sweden—Checks	35.20	35.10	35.40	31
Spain—Checks	27.70	27.60	27.50	....

Canada $22 a thousand discount.

DIVIDENDS DECLARED

Stock, rate, etc.	Payable	Stock of record.
Elk Basin Pet. 2½ q.	Aug. 1	July 15
Ky Secs Co pfd. 1½ q.	July 15	July 11
F W Woolworth Co. $2 q.	Sept. 1	Aug. 10
Burns Bros. 2½ q.	Aug. 15	Aug. 1
Do pfd. 1¾ q.	Aug. 1	July 20
Cons Coal Co. 1¼ q.	July 31	July 20
O Eisenlohr & Bros. 1	Aug. 15	Aug. 1
Crocker & Wheeler. 2 q.	July 15	....
Do pfd. 1¾ q.	July 15	....
Federal Sugar pfd. 1½ q.	Aug. 1	July 20
Home Ins Co. 12½ s a.	July 1	....
Am Sumatra Tob. 2½ q.	Aug. 1	July 22
Union Oil. $1.50 q. $1 ex.	July 20	July 10

PITTSBURGH STOCKS

	Sales.	High.	Low.	Close.
Am Win Gl Mchy	320	53	52⅛	53
Ind Bwg	20	1⅛	1⅛	1⅛
Ohio Fuel Suppy	70	42	41⅝	42
Okla Gas	700	23	23	23
Pgh Bwg pfd	50	10	10	10
Pgh Coal	100	50⅛	50⅛	50⅛
Pgh Jerome	9,000	.31	.29	.31
Pgh Mt Shasta	2,500	.29	.29	.29
Westinghouse AB	100	96⅛	96	96
Westinghouse El	195	42⅝	42½	42⅝

BEARS POUND DOWN STOCKS IN LAST HOUR

Steel Leader in Sharp Swing to Lower Levels.

The New York Stock Exchange will close today between 11 a. m. and noon, the Cotton Exchange from 11 to 11:45 a. m., and the Coffee and Sugar Exchange from noon to 1 p. m., out of respect to the late Maj. Mitchel.

[New York Times Financial Review.]

New York, July 10.—The security markets continued to drift today and except for a rather sharp marking down of Steel in the last hour of business, trading was devoid of feature.

The stiffness of call money rates at the 6 per cent level for loans secured by mixed collateral, with the usual higher rate prevailing for all industrial loans, apparently has lent some force in the curtailment of speculative operations among the rank and file of market followers. For more than a week call loans have stood firmly at the figure mentioned. The prospect of an early easement of the market cannot yet be discerned; tomorrow the banks are to pay over to the government the last of the tax receipts deposited with them last month.

Ignore Luxury Tax Talk.

The discussion of heavy taxes on certain luxuries as part of the new revenue program appeared not to affect the financial community at all. The war news received during the day was of a character to strengthen confidence in the allied forces, not only for the longer developments of the conflict, but for the near future as well in case of an early resumption of the German offensive.

Liberty bonds, while somewhat irregular at times, ended the day firmly, and foreign government issues were steady straight along.

Ready to Aid Bethlehem.

Further brief details of the pending financing by the Bethlehem Steel corporation showed the war finance board to be ready to support strongly if the need arise this important maker of munitions and ships in raising funds for its manufacturing activities. The details of the $50,000,000 note issue were discussed by the bankers today and will be made public shortly.

SHORT TERM NOTES

The National City company quotes short term investments as follows:

	Bid.	Asked.
Am. Cot. Oil 5s, Sept., 1918	99¾	99⅞
Am. Cot. Oil 5s, Sept., 1919	97	97½
Am. For. Sec. 5s, Aug., 1919	97¼	97⅝
Am. T. & T. 6s, Feb., 1919	99⅝	99⅞
Am. Thread 4s, Jan., 1919	98⅝	99¼
Armour 1 year 6s, June 1919	99	99¼
Armour 2 year 6s, June, 1920	97⅜	97⅞
Armour 3 year 6s, June, 1921	96⅝	96⅞
Armour 4 year 6s, June, 1922	95⅝	95⅞
Armour 5 year 6s, June, 1923	95⅝	95⅞
Armour 6 year 6s, June, 1924	95⅜	95⅞
Balt. Ohio 2 year 5s, July, 1919	98⅛	98⅝
Beth. Steel 5s, Feb., 1919	99⅛	99½
Can. Pac. 6s, March, 1924	99	99½
Cent. Arg. conv. 6s, Feb., 1927	81	82½
C., B. & Q. jt. 4s, July, 1921	94	94¼
Chi. & W. Ind. 6s, Sept., 1918	98	99¼
Cuban-Am. Sugar 6s, Jan., 1919	99⅝	100¼
Cuban-Am. Sugar 6s, Jan., 1920	99⅝	100¼
Cuban-Am. Sugar 6s, Jan., 1921	98	99
Del. & Hudson 5s, Aug., 1920	97⅛	97⅞
Electric Auto Lite 6s, Aug., 1919	96⅛	98
Erie 5s, April, 1919	96⅛	97
Gen. Electric 6s, Dec., 1919	99⅝	100⅛
Gen. Electric deb. 6s, July, 1920	99⅛	100⅛
Gen. Rubber 5s, Dec., 1918	99½	99¾
Great Northern 5s, Sept., 1920	97	97½
Hocking Valley 6s, Nov., 1918	99½	100
N. Y. Cent. 1 yr. 5s, Sept., 1919	97⅞	98⅛
Pitts. & Shawmut 6s, March, 1920	98⅞	99⅝
Procter & Gamble 7s, Mar., 1919	100⅛	101
Procter & Gamble 7s, March, 1920	100⅛	100⅝
Procter & Gamble 7s, March, 1921	100⅛	100⅞
Procter & Gamble 7s, March, 1922	100⅛	100⅞
Procter & Gamble 7s, March, 1923	100⅛	101¼
S. Calif. Edison 6s, July, 1919	97⅛	99
Southern Ry. 5s, March, 1919	98	98⅝
Timken-Det. 1 yr. 7s, June, 1919	99⅝	100¼
Timken-Det. 2 yr. 7s, June, 1920	99⅝	100
Timken-Det. 3 yr. 7s, June, 1921	99⅝	100¼
Toledo T., L. & P. 7s, Jan., 1920	97⅛	99
Westinghouse El. 6s, Feb., 1919	99⅝	99⅞

THE NATIONAL CITY BANK OF NEW YORK
Condensed Statement as of June 29, 1918

ASSETS

CASH on hand, in Federal Reserve Bank and due from Banks and Bankers and United States Treasurer	$192,811,728.14	
Acceptances of Other Banks	56,239,238.27	
UNITED STATES TREASURY CERTIFICATES maturing in less than 90 days	52,717,500.00	$301,768,466.41
UNITED STATES BONDS	$38,391,704.49	
Loans and Discounts	379,068,327.79	
Other Bonds	32,087,244.72	
Stock in Federal Reserve Bank	1,500,000.00	451,047,277.00
Due from Branches		7,565,193.71
Banking House		5,000,000.00
Customers' Liability Account of Acceptances		22,851,494.76
Other Assets		3,608,099.04
TOTAL		$791,840,530.92

LIABILITIES

CAPITAL, Surplus and Undivided Profits	$74,578,897.46
DEPOSITS	680,976,884.61
Reserve for Expenses, Taxes, and Unearned Interest	3,600,808.15
Circulation	1,535,200.00
Rediscounts and Foreign Bills of Exchange Sold	3,176,677.97
Acceptances, Cash Letters of Credit and Travelers Checks	23,731,036.76
Other Liabilites	4,241,025.97
TOTAL	$791,840,530.92

Safe Bonds Yielding 4.60 to 7.75%

WAR conditions give investors an exceptional opportunity to buy safe investments coupled with a high rate of interest.

We have just prepared a circular briefly describing a list of

	Yielding
Municipal Bonds	4.60 to 5.30%
Public Utility Bonds	5.62 to 6.50%
Short Term Investments	6.25 to 7.75%

We Recommend these bonds for investment and shall be pleased to send you this circular (No. 18-E) if you are interested.

BOND DEPARTMENT
Harris Trust & Savings Bank
Organized as N. W. Harris & Company 1882. Incorporated 1907.
HARRIS TRUST BUILDING, CHICAGO

"Your Personal Bank"

BULGE IN CORN ON CASH DEMAND; FAIR GAINS MADE

Oats Weaken After Early Advance; React and Close Lower.

BY CHARLES D. MICHAELS.

Local traders were bullish on corn on the strength in cash market and bearish on oats on the price. Advanced prices were on early, followed by a reaction and closed ⅝@⅞c higher on corn, and ⅛@½c lower on oats in Chicago.

Winnipeg oats lost 1⅜@1⅝c. Minneapolis advanced early but reacted and closed unchanged to ⅛@⅜c lower. In the southwest oats were ¼@½c higher on July, to ⅛@¼c lower on distant futures. Corn there gained ½@1½c on July, while distant futures were ⅛@⅜c higher. Kansas City led in the latter and St. Louis in the July.

Provisions closed easy, with September pork, lard, and short ribs 7½c lower.

Local Trade in Corn.

Trading in corn was mostly of local character and prices in consequence fluctuated rapidly without getting very far in either direction. Sentiment was rather bearish in view of the government report, suggesting the largest crop on record, but commission houses were fair buyers on declines, and there were numerous small rallies. The close was at intermediate prices, with July at $1.54½, August at $1.55⅝, and September at $1.56¼.

Strength in the cash market, with a few cars showing an extreme advance of 10@15c, had some effect on futures, although some of the poorer kinds were unchanged. Receipts were 183 cars, with 38 cars No. 5 or better. Only two cars of the latter sold below the July price. So far this week primary markets have received 2,758,000 bu and shipped 909,000 bu. Last year receipts were 2,102,000 bu and shipments 2,104,000 bu. Exports 50,000 bu, against 58,000 bu.

Weather conditions were more favorable. Highly beneficial rains fell in western Kansas and parts of Oklahoma and Nebraska. Forecast was for generally fair and warmer.

Oats Weaken With Winnipeg.

Weakness in Winnipeg, where longs were said to have been told to sell out for the benefit of the trade, and the rather heavy undertone in the cash market more than offset the strength in corn, and the close was at the low point on the active deliveries, with July at 74¼c, August at 70⅛c, and September at 69⅞c.

There was a little hedging business in August by cash houses, but country offerings to arrive were generally light, and in small lots. Lewis, Wagner & Jackson were moderate buyers of July, while the most effective selling was by Logan & Bryan, Lamson, and Norris. Logan & Bryan was the most conspicuous buyer of September. The government crop report had little influence, and was quickly forgotten.

Exporters were in the market and sales in all positions aggregated 100,000 bu at 85c track New York. Domestic shipping sales were 80,000 bu. Sample values were unchanged to ¼c higher, with receipts 203 cars. So far this week primary points have received 2,933,000 bu, against 2,882,000 bu the previous week, and 1,957,000 bu last year. Shipments were 1,860,000 bu, against 2,409,000 bu last year. Clearances for the day were 65,000 bu, against none last year.

Barley in Better Demand.

Very little rye is being received and with a small demand prices were unchanged, with No. 2 salable at $1.72 on spot. Bids to arrive, ten day shipment, were $1.67, and for sixty days $1.63. Milwaukee was strong and Minneapolis 4c higher. Receipts here 1 car and in the northwest 3 cars.

Barley advanced 2@3c, offerings being small and demand fair. Millers paid $1.20@1.23. Milwaukee was strong and Minneapolis 2c higher. Receipts here 2 cars and in the northwest 11 cars.

Flaxseed at Duluth closed 9c higher; July, $4.30; October, $4.32½. Winnipeg, 6½@7¼c higher; July, $4.17¾; October, $4.12. The three leading markets had 26 cars.

Timothy seed firm; September, $3.50 bid. Country lots, $5.00@7.75 per 100 lbs. Toledo, 2½c higher to 2½c lower; September, $4.77½; October, $4.42½; December, $4.40; March, $4.62½ per bu of 45 lbs. Cloverseed, no market. Toledo, unchanged to 22½c lower; cash, $16.25; October, $13.62½ per bu of 60 lbs.

Provision Buyers Timid.

Buyers of provisions were slow to take hold despite the advance in hogs, and were particularly shy about buying on advances. This made it easy for traders to sell futures off and the close was about the bottom with small losses. Cash trade in shortribs is slow, but plates and butts are being taken by the south at 6c to 7c under the price of ribs. Shipments of cured meats were 4,212,000 lbs, against 3,437,000 lbs last year. Lard, 334,000 lbs, against 389,000 lbs last year.

Hog receipts were light and prices higher. Packing in west last week as compiled by the Price Current-Grain Reporter, was 535,600 hogs, against 574,000 the previous week and 419,000 last year. Total since March 1 is 10,977,000, against 9,748,000 last year. Prices follow:

	High.	Low.	Close July 10, 1918.	July 9, 1918.	July 11, 1917.
Pork.					
July	......	......	44.40	44.40	40.60
Sept.	......	......	44.92	45.00	40.25
Lard.					
July	26.17	26.13	26.17	26.17	21.07
Sept.	26.27	26.15	26.17	26.25	21.32
Ribs.					
July	......	......	24.15	24.25	21.70
Sept.	24.77	24.60	24.65	24.72	21.82

COFFEE PRICES.

NEW YORK, July 10.—There was no change of importance in the market for coffee futures here today. First prices were unchanged to 2 points higher, with the close net 1 point higher to 1 point lower. Closing bids: July, 8.13c; September, 8.28c; October, 8.38c; December, 8.56c; January, 8.62c; March, 8.75c; May, 8.90c. Spot coffee was steady; Rio 7s, 8¼c; Santos 4s, 11¾c. The official cables showed an advance of 150 reis at Rio. Santos spots were unchanged, and futures unchanged to 25 reis higher. Rio cleared 33,000 bags for the United States. Brazilian port receipts, 38,000 bags; Jundiahy receipts, 11,000 bags.

WORLD'S GRAIN MARKET NEWS

NEWS from Winnipeg said there was a good sized holding of cash and July oats there for outsiders who have been trying to force prices higher in an effort to sell out to the government. The latter has refused to buy at the advance. It has been the quiet gossip for several days among a few houses that the holders would have to sell. It was said yesterday that the government had ordered holders to unload, and they had sold July and October oats freely. July oats there broke 2c and October dropped 4½c. The break there started selling here, and had much to do with weakening this market. At the same time there was buying here and selling in Winnipeg.

Active buying of bids on corn and oats, especially on corn, by local traders was on last night. A number of the pit element were bearish and said the short interest had been reduced, which led them to expect a reaction from the bulge. The southwest had some good rains yesterday, Kansas getting a soaking in some parts. This had no effect on the market here, although some of the locals sold on it.

September oats were within ¼c of the highest of the season yesterday. A car of new oats is expected here today. The first arrival last year was on July 23, and two years ago on July 18.

With the exception of a little lodging of oats in Iowa, due to recent heavy rains, the government weekly comment was rather favorable. They are turning in northern Illinois and harvest is on in central districts. Harvest will be general in Ohio next week, Nebraska will have a light crop at best, while rain is badly needed in central and western North Dakota.

Those who make a close study of the corn market say that about 20 per cent of the arrivals of cash corn, which aggregated 183 cars yesterday, are having a decided influence on the price of the 3,160,000,000 bu record crop suggested by the government report. Milling demand for white corn remains good, with prices now the highest in months, with $2.12 paid at St. Louis for No. 2, while No. 3 white here sold at $2.07. The fact that wheat substitutes must be continued to be used, even after the new crop is available, leads many to look for still higher prices for the really good corn.

It looks to some well informed people as though the rank and file of the grain trade are overlooking the fact that there has been a radical readjustment to a higher scale for all commodities. Vegetables, berries, and almost everything has more than doubled in price when compared with pre-war times, and so has wheat. For this reason they expect that corn and oats will continue to bring relatively high prices, regardless of the size of the crops. The economic situation must be considered, according to their views.

"Spring wheat harvest usually begins in the southern portion of the principal producing area about July 10," says the national weather crop bulletin. "By Aug. 1 it advances in an average year to south central Minnesota and northern South Dakota, and ten days later reaches the international boundary. In the mountain country, however, there is a wide variation of the time in the beginning of this harvest depending on the elevation, and therefore the date varies from June 1 in the lower levels in some of the southern districts to Sept. 1 in higher altitudes of the more northerly western states. In eastern Washington the time varies from July 20 to the middle of August."

Corn crop in seven surplus states, as given by the government report, the crop this year is estimated, while in the other years it is final. In 1912 they raised 1,833,000,000 bu. Comparisons follow, the last three ciphers being omitted:

	1918.	1917.	1916.	1915.
Ohio.	148,200	150,100	116,000	153,500
Ind.	195,100	203,400	175,000	190,900
Ill.	385,100	418,000	307,000	374,400
Ia.	428,200	410,700	367,000	298,500
Mo.	224,900	252,000	132,000	191,700
Neb.	215,400	249,400	192,000	213,300
Kas.	136,700	128,100	69,500	172,000
Tts.	1,733,600	1,811,700	1,358,500	1,594,300
U. S.	3,160,000	3,159,000	2,567,000	2,994,793

"Minneapolis flour output decreased 90,635 brls last week, and was 191,195 brls, against 159,470 brls last year," said the Northwestern Miller's report to Ware & Leland. "The trade has adjusted itself quickly to the new order of things, and business is moving along smoothly. Demand for flour has been very good. Throughout Minnesota, most of South Dakota, and in eastern North Dakota crop conditions are much better than normal."

CASH GRAIN NEWS

SALES of cash oats in all positions in the west to the seaboard aggregated 150,000 bu at 85c, track, New York. Domestic sales were 30,000 bu corn and 80,000 bu oats.

Demand for good yellow and white corn in the sample market was active, offerings small, and prices in a few instances were said to show 10@15c advance, with the general run on the good kinds 5@10c higher, while sample grade was unchanged to 5c higher. St. Louis and Kansas City were unchanged to 4c higher, Omaha unchanged to 5c lower, Peoria unchanged to 7c higher, and Milwaukee firm.

Cash oats at Chicago were unchanged to ¼c higher, with a moderate demand, St. Louis was ½c higher and other markets practically unchanged.

Larger receipts of wheat are expected at Chicago later this week. Offerings so far have been readily absorbed, but at St. Louis there was little demand for No. 3 or lower. Bennett's Kansas City office reported hard winter there unchanged to 1c higher, and soft unchanged to 2c higher, with late sales the best of the day. Everything was taken readily except the very smutty. Receipts, 249 cars at Kansas City, 94 cars at St. Louis, and 8 cars at Omaha, a total of 4,351 cars, against 58 cars last year.

Bids for cash wheat to arrive sent out from Chicago last night showed an advance of 1c on hard winter over the previous days. A little No. 2 red for 3 days' shipment sold at $2.27. Bids follow:

	5 dys' ship't.	10 dys' ship't.	30 dys' ship't.
No. 1 red winter	$2.29	......	$2.28
No. 2 red winter	2.26	......	2.25
No. 3 red winter	2.22	......	2.21
No. 1 hard winter	2.33	$2.30	2.28
No. 2 hard winter	2.30	2.27	2.25
No. 3 hard winter	2.26	2.23	2.21

WHEAT.

	Chicago.	Kas. City.	St. Louis.
No. 1 red	2.31@2.33	2.19½@2.20½	2.27
No. 2 red	2.28@2.30	2.18@2.19	2.25@2.27
No. 3 red	....	2.16@2.19	2.24@2.25
No. 5 red	....	2.16	2.20@2.22½
No. 1 hard	2.36	2.30@2.35	
No. 2 hard	....	2.31@2.35	
No. 4 hard	....	2.28	

CORN.

	Chicago.	Omaha.	Peoria.
No. 3 mx.	1.75@1.80	1.58	....
No. 6 mx.	....	1.40	....
No. 2 yel.	1.85	....	1.75
No. 3 yel.	1.74@1.79	....	1.71
No. 4 yel.	1.68@1.70	1.62	1.65
No. 5 yel.	1.50@1.64	1.56	1.55
No. 6 yel.	1.43@1.58	1.40@1.53	1.40
No. 2 wh.	....	....	2.00
No. 3 wh.	2.07	1.95	1.97
No. 4 wh.	1.88	....	1.85
No. 5 wh.	1.75	1.97	....
No. 6 wh.	1.43@1.65	1.60@1.71	1.45
S. G.	65@1.50	1.20@1.38	85@1.38
	Milwaukee.	**Kas. City.**	**St. Louis.**
No. 2 mx.	....	1.64@1.68	....
No. 3 mx.	1.60	1.60@1.62	1.78
No. 4 mx.	1.53@1.55	1.52@1.54	....
No. 3 yel.	1.75	....	....
No. 4 yel.	1.63	....	....
No. 2 wh.	....	2.06	2.08@2.12
No. 3 wh.	....	1.95	
No. 4 wh.	....	1.89	
No. 5 wh.	....	....	1.82
	Minneapolis.	**Buffalo.**	**Toledo.**
No. 3 yel.	1.65@1.75	....	1.75
No. 3 mx.	1.60@1.70	....	....

OATS.

	Chicago.	Kas. City.	St. Louis.
No. 2 wh.	.78 @78⅝	78 @78½	....
Standard	.78 @78⅝	....	....
No. 3 wh.	.77⅝@78⅜	....	79
No. 4 wh.	.75 @77⅝	75½	....
No. 2	.74½@76	74¼@75	75 @76
	Milwaukee.	**Omaha.**	**Minneapolis.**
No. 2 wh.	....	76¼	80¼@81¼
Standard	78⅝	76	76½@77½
No. 3 wh.	78¼@78⅝	75¼	76 @77
No. 4 wh.	78¼	75	71¼@75¼
	Buffalo.	**Toledo.**	**Peoria.**
No. 3 wh.	82⅝	....	77
Standard	83¼	80½	77⅝

RYE, BARLEY, AND FLAX.

	Rye.	Barley.	Flax.
Chicago	1.72	1.10@1.23	....
Milw'kee	1.80	....	....
Minneap	1.88@1.90	1.05@1.22	4.27@4.30
Duluth	....	95@1.15	4.30@4.31
Winnipeg	....	1.10@1.22	4.17⅝

AVAILABLE WHEAT STOCKS

North American available supplies of wheat, as compiled by Bradstreets, decreased 418,000 bu last week, against 2,919,000 bu last year. Stocks east of the Rockies decreased 367,000 bu, west of the Rockies 3,000 bu, and Canada 48,000 bu. Corn decreased 446,000 bu and oats 1,548,000 bu. Details follow:

	1918.	1917.	Decreases. 1917.
Wheat—			
East Rockies	1,789,000	16,330,000	1,512,000
West Rockies	306,000	2,072,000	*13,000
Canada	7,422,000	18,413,000	1,419,000
U.S.-Canada	9,517,000	36,824,000	2,919,000
Corn, bu	12,736,000	5,360,000	*311,000
Oats, bu	25,154,000	26,388,000	1,941,000

*Increase.

METAL MARKETS.

NEW YORK, July 10.—LEAD—The metal exchange quotes lead unchanged; spot, $8.05. SPELTER—Unchanged; East St. Louis delivery, spot, $8.50@8.65. At London: TIN—Spot, £350; futures, £350.

ST. LOUIS, Mo.—LEAD—Firm at $7.25. SPELTER—Quiet at $8.65.

GRAINS IN ALL MARKETS

	Open.	High.	Low.	Close July 10, 1918.	July 9, 1918.	July 11, 1917.
July Corn.						
Chi.	1.53½	1.54½	1.53½	1.54½	1.53⅝	......
St. L.	1.56¼	1.57¼	1.56¼	1.57¼	1.55¾	......
K. C.	1.53½	1.53½	1.53½	1.53½	1.56½	......
Mil.	1.53½	1.54½	1.53½	1.54½	1.53⅝	......
August Corn.						
Chi.	1.55	1.56⅝	1.54½	1.55⅞	1.55⅝	......
St. L.	1.56½	1.57	1.56⅝	1.56⅝	1.56⅛	......
K. C.	1.54½	1.56⅝	1.54½	1.55⅝	1.55	......
Mil.	1.55	1.56⅝	1.55	1.56	1.55⅝	......
September Corn.						
Chi.	1.55¼	1.56⅝	1.55⅝	1.56¼	1.56	1.59⅝
St. L.	1.56⅝	1.57⅝	1.56⅝	1.57⅛	1.57	1.63⅝
K. C.	1.56	1.57⅝	1.56	1.57⅛	1.57	1.60⅝
Mil.	1.55½	1.56⅝	1.55⅝	1.56⅛	1.56	1.59⅝
July Oats.						
Chi.	.74½	.74⅝	.74¼	.74¼	.74⅛	.68⅝
Wpg.	.90⅝	.90⅝	.88⅝	.88⅝	.90⅛	.75⅛
Mil.	.74½	.74⅝	.74⅛	.74⅛	.74⅛	.68⅝
Mps.	.75	.75⅝	.75	.75	.75	......
St. L.	.75½	.75⅝	.75½	.75⅝	.75½	......
K. C.	.75⅛	.73⅝	.73⅝	.73⅝	.73⅝	......
August Oats.						
Chi.	.71	.71⅝	.70⅝	.70⅝	.71	......
St. L.	.73	.73	.73	.73	.72½	......
K. C.	.73⅝	.73⅝	.73⅝	.73⅝	.73⅝	......
September Oats.						
Chi.	.70	.70⅝	.69⅝	.69⅝	.70¼	.56½
Mps.	.69¼	.70	.68⅝	.68⅝	.69⅝	......
St. L.	.70½	.70⅝	.70⅛	.70⅛	.70⅛	......
K. C.	.70	.70⅝	.70	.70⅛	.70⅛	......
October Oats.						
Wpg.	.86⅝	.86⅝	.82⅝	.82⅝	.84	.63⅝

CHICAGO DAILY INDEMNITIES.

	Bids High.	Bids Low.	Bids Close.	Offers High.	Offers Low.	Offers Close.
Corn.						
July	1.53½	1.53	1.53⅝	1.56	1.55½	1.55½
Aug.	1.54⅝	1.53½	1.54⅝	1.57⅝	1.57	1.57
Sept.	1.54⅝	1.54	1.54⅝	1.57⅝	1.57	1.57⅝
Oats.						
July	.73⅝	.72½	.73½	.75	.74⅝	.74⅝
Aug.	.69⅝	.69⅝	.69⅝	.71⅝	.71	.71⅝
Sep.	.69¼	.69⅝	.69⅝	.70⅝	.70¼	.70⅝

For Next Week.

	Corn.	Oats.	Corn.	Oats.
Aug.	1.46	.67¼	1.66	.76⅝
Sept.	1.46½	.66¼	1.66	.75

FLOUR AND PROVISIONS

FLOUR—Demand active, but offers small and consumption restricted.

Wheat—Per brl—		Substitutes—Per brl—	
Spgs ref	$10.50@11.25	Rye	$10.50@12.00
Win ref	$10.40@10.80	Barley	$12.00@12.50
Mpls sp	$11.72	Corn	$10.75@11.25
H win	$10.50@11.25	Rice	$18.50@19.25

HOG PRODUCTS—Market continues firm, with a moderate demand.

Mess pork, brls	$44.40	Butts	15⅝@16c
Lard	$25.97	Pickled meats—	
Neu No. 1	27¼@27½c	Picnics	17@20c
Neu No. 2	26¼@26½c	Hams	25⅝@26⅝c
S ribs	23⅝@24¼c	Skd hams	29¼@30c
Salted—		Smoked—	
Shoulders	19@19¼c	Hams	30@30¼c
Fat backs	23@24¼c	Skd hams	29¼@30c
C bellies	24¼@25¼c	S C sides	27¼@27½c
R bellies	24@25¼c	Rgh sides	25¼@26c
Plates	18½@18⅝c	Lt bacon	38¼@39c

DRESSED BEEF—Prices for cuts on South Water street market:

	No. 1.	No. 2.	No. 3.
Loins	.38	35	16
Ribs	.30	28	15½
Rounds	.26	25	16½
Chucks	.23	22	15½
Plates	.18½	16½	13½

VEAL—Offerings larger, but demand good, and market cleaned up well at full prices.

50@60 lbs	21c	90@100 lbs	23@24c
60@80 lbs	21½@22½c	175@240 lbs	18@20c

TIMOTHY HAY ADVANCED

Another advance of $1.00 per ton was reported in timothy hay yesterday, making $2.00 this week. Offerings were light, only 15 cars arriving, and met a good demand at full prices, shipping orders being here for fair quantities. The government also continues in the market for liberal supplies. Loadings in the country are said to be light, especially of timothy. No new timothy was offered, but it was said that $17 to $20 might be secured. No prairie or alfalfa on the market yesterday. They would sell well, but prices have not advanced like timothy. Straw prices were unchanged with 1 car received. Prices follow:

No. 1 timothy hay	$22.00 to $25.00
Standard timothy	20.00 to 21.00
No. 1 light clover mixed	20.00 to 21.00
No. 2 timothy, No. 1 clo. mx.	18.00 to 19.00
No. 3 timothy	15.00 to 17.00
Clover	8.00 to 14.00
Threshed	7.00 to 9.00
No. 1 alfalfa	22.00 to 23.00
Choice alfalfa	24.00 to 25.00
Standard	20.00 to 21.00
Kan., Okl., Neb., pra., chc.	20.00 to 21.00
No. 1	18.00 to 19.00
No. 2	16.00 to 17.00
Ia., Min., Dk., and Ark. chc.	17.00 to 18.00
No. 1	15.00 to 16.00
No. 2	12.00 to 13.00
Ill. and Wis. feeding	11.00 to 13.00
Packing	10.00 to 11.00
Rye straw	7.50 to 8.50
Wheat and oat straw	6.00 to 7.00

CHICAGO GRAIN RECEIPTS

Official returns on the inspection of grain by cars for Wednesday follow:

	No. 1 and 2.	Standard.	No. 3.	No. 4.	No grade.	Tot.
Hard winter	1	..	..	..	..	1
Red winter	4	..	1	..	..	5
Corn	5	..	7	6	165	183
Oats	26	54	114	9	..	203
Rye	1	..	..	..	..	1
Barley	..	..	1	1	..	2
Milo maize	..	..	1	..	..	1

HOGS CLIMB TO HIGHEST POINT SINCE MAY 25

Better Grades of Cattle Make Another 10@15 Cent Advance.

Hog values advanced 15@20c to highest point since May 25. Best 200 lb butchers sold at $17.45. It was May 10 that they reached $18.30, the highest since last October. The tendency at present is higher.

Better grades of cattle made another 10@15c advance, with 1,030 lb steers as high as $17.75. There were no prime heavy beeves on sale. Kansas City quoted $18.35 as top, with $18.20 paid in Omaha.

There was a further 15@25c gain in lamb values, choice natives selling at $19.00, being highest in over a week.

Receipts for today are estimated at 11,000 cattle, 30,000 hogs, and 10,000 sheep, against 4,069 cattle, 15,230 hogs, and 11,413 sheep corresponding Thursday a year ago.

Average price of hogs at Chicago was $17.15, against $16.95 Tuesday, $16.68 a week ago, $15.07 a year ago, $9.83 two years ago, and $7.12 three years ago.

Hog purchases at Chicago yesterday were as follows:

Armour & Co.	4,300	Miller & Hart.	600
Anglo-Am.	1,800	Ind. P. Co.	400
Swift & Co.	2,200	Brennan P. Co.	1,000
Hammond & Co.	1,700	Agar P. Co.	400
Morris & Co.	1,700	Butchers	500
Wilson & Co.	2,200	Shippers	2,000
Boyd-Lunham	800		
West. P. Co.	1,700	Total	22,100
Roberts & Oake.	800	Left over	2,000

GOOD CATTLE SELL HIGHER.

Anything that had quality in the steer line sold 10@15c higher, while plain grades were unchanged from previous day. Best offerings sold at $18.00, none like the $18.10 of Tuesday being on hand. Cows and heifers advanced 10@15c. Calves hold firm basis, several lots selling up to $17.25, the day's top.

Fancy steers	$17.90@18.10
Good to choice steers	16.75@17.85
Common to medium steers	11.75@16.50
Yearlings, fair to fancy	13.60@17.75
Fat cows and heifers	8.25@15.00
Canning cows and cutters	6.90@ 8.20
Native bulls and stags	7.90@13.25
Stockers and feeders	8.00@13.50
Poor to fancy calves	12.00@17.50

HOGS ADVANCE SHARPLY.

General hog market 15@20c higher than Tuesday. After a weak spot in mid-session, the market closed strong, being the best time of the day. Packers were principal competitors late, displaying urgent needs for the offerings. The top was $17.45. Eleven markets received 110,000 hogs, against 92,000 previous Wednesday and 94,000 a year ago.

Bulk of sales	$16.80@17.40
Heavy butchers	17.10@17.35
Light butchers	17.30@17.45
Light bacon	17.00@17.40
Heavy packing	16.60@16.95
Mixed packing	16.50@16.95
Rough to heavy packing	16.20@16.50
Poor to best pigs	15.25@16.80
Stags	15.65@16.35

NATIVE LAMBS AT $19.00.

Sheep house offerings were small, with westerns scarce. Aged sheep sell unchanged from Tuesday, while lambs advance 15@25c. Native lambs sell up to $19.00, no rangers here. Native ewes reached $13.25 and Washington wethers $13.50, being same as previous day.

Lambs, good to fancy	$18.25@19.00
Lambs, poor to fair	16.50@18.00
Lambs, poor to fair culls	14.00@16.25
Yearlings, poor to best	10.40@16.60
Wethers, poor to best	10.25@14.25
Ewes, culls to choice	6.25@13.50
Bucks, common to choice	7.75@ 9.75

LIVE STOCK MOVEMENT AT CHICAGO.

	Cattle.	Calves.	Hogs.	Sheep.
Receipts—				
Tues., July 9	13,346	2,929	41,680	10,208
*Wed., July 10	7,000	1,500	†17,000	6,000
Week so far	37,264	6,301	90,838	33,174
Week ago	45,112	9,094	105,854	40,787
Year ago	39,643	7,727	94,488	25,793
Shipments—				
Tues., July 9	3,353	136	3,022	2,034
*Wed., July 10	3,000	100	2,000	2,000
Week so far	9,307	291	8,062	5,250
Week ago	9,016	157	3,126	7,498
Year ago	8,760	33	10,575	1,808

*Estimated. †Including 2,500 direct to packers.

RECEIPTS AT SEVEN MARKETS.

	Cattle.	Hogs.	Sheep.
Chicago	7,000	17,000	6,000
Kansas City	11,000	11,000	4,000
Omaha	5,000	18,000	10,000
St. Louis	6,000	10,500	2,700
St. Joseph	2,500	9,000	1,500
Sioux City	1,500	15,000	500
St. Paul	5,000	10,500	300
Totals	38,000	91,000	25,000
Week ago	29,000	75,000	28,000
Year ago	42,000	77,000	28,000
Week so far	146,000	288,000	101,000
Week ago	142,000	285,000	112,000
Year ago	126,000	261,000	78,000

OUTSIDE LIVE STOCK MARKETS.

HOGS.

Missouri river markets ruled 15@30c higher with eastern points strong to 25c above Tuesday. Prices follow:

	Market.	Top.	Bulk.
Kansas City	Higher	$17.40	$16.95@17.15
Omaha	Higher	16.90	16.50@16.70
St. Louis	Higher	17.25	16.90@17.15
St. Joseph	Higher	17.30	17.05@17.25
Sioux City	Higher	16.80	16.30@16.40
Indianapolis	Higher	17.10	16.80@17.05
East Buffalo	Higher	18.50	18.25@18.45
Pittsburgh	Higher	18.50	18.20@18.40
Cleveland	Higher	17.60	17.40@17.50
Cincinnati	Higher	17.20	17.10@17.20
St. Paul	Steady	16.60	16.50@16.60
Louisville	Steady	17.00	16.85@17.00

CATTLE.

Prices were but slightly changed as follows:

	Market.	Beef steers.	Cows and heifers.
Kas. City	Strong	$9.20@18.35	$6.60@13.00
Omaha	Steady	9.25@18.20	6.60@12.90
St. Louis	Steady	9.20@17.60	6.65@12.70
St. Joseph	Steady	9.25@17.50	6.60@12.60
Sioux City	Steady	9.20@17.10	6.50@12.50
St. Paul	Steady	9.00@16.60	6.40@12.40

SHEEP.

General tendency was strong to higher in sympathy with Chicago. Prices follow:

	Market.	Lambs.	Sheep and yearlings.
Kas. City	Steady	$12.75@18.50	$9.10@13.50
Omaha	Higher	13.00@18.75	9.25@13.50
St. Louis	Steady	12.50@18.40	9.00@13.40
St. Joseph	Steady	12.75@18.50	8.85@13.40
E. Buffalo	Strong	15.40@19.25	9.40@13.75
Pittsburgh	Higher	15.25@19.00	9.00@13.00
Louisville	Steady	12.90@18.75	9.00@13.40

PRODUCE TRADE

FRESH EGGS have advanced 2½c in the last three days, moving up ½c yesterday. This was due to the report on cold storage stocks here showing 1,508,190 cases, against 1,516,324 cases the previous day, a loss of 39,000 cases from a week ago. No more are coming than the home trade requires. Arrivals were 14,635 cases, against 12,087 cases last year.

New potatoes were higher, with receipts 52 cars and 234 cars on track. Arrivals of tomatoes were 3 cars, making 35 cars on track. Onion supplies were liberal, with 6 cars in and 29 cars on track. Cantaloupe melons were moving out faster with 6 cars in and 24 cars on track. Watermelons in large supply, 22 cars in and 99 cars on track in all positions.

Peaches were plentiful with 42 cars received and 49 cars were on track. Trade has improved somewhat and the market is stronger.

Butter was taken more freely and the market had a firm tone. New York advanced ¼@½c on high scores. Other markets asked higher prices. Supplies decreased.

WHOLESALE CREAMERY BUTTER PRICES

	Chicago Whole milk.	Chicago Centralized.	New York.	Boston.	Philadelphia.
94 score	....	....	46	46	46
93 score	43½	....	45½	45½	45½
92 score	43	....	45	44½	45
91 score	42½	....	44½	44½	44½
90 score	41⅝	42⅝	44	44	44
89 score	41½	....	43½	43½	43½
88 score	41	....	43	43	43
87 score	40½	....	42	42½	42½
86 score	39	....	41½	42	42
85 score	39	....	....	....	....

LOW GRADE BUTTER—CHICAGO.

Ladles	35@35½c	Pkg. stock	33¼@33½c
Renovated	37½c	Off stock	20@30c

CHEESE.

Young Am.	24@24½c	Squares	24½@25c
Cheddars	22¼@22¾c	Swiss, new	31@42c
Twins	22¼@22¾c	Limbr., new	21@22c
Longhorns	24¾@25c	Brick	23½@24c

EGGS.

Extras	42@43c	Checks	26@28c
Firsts	37@38½c	Dirties	30@32c
Ord. firsts	35@36½c	Storage—	
Miscl., cases included	34@37½c	Extras	39@39½c
		Firsts	38½@39c

POULTRY.

Live—		Iced—	
Fowls	29c	Turkeys	31@32c
Turkeys	28c	Old roosters	22c
Old roosters	21c	Fowls	29@30c

POTATOES.

New, brls—		New, 100 lbs—	
Virginia	$6.75	Triumphs	$2.75@2.90
N. Caro	$5.00@5.25	White	$2.75@2.80

FRUITS AND BERRIES.

Apples, new, Illinois, bu	$2.00@2.75
Blackberries, 24 qts	4.25@4.50
Black raspberries, 24 pts	2.50@2.75
Blueberries, 16 qts	3.50@4.50
Currants, 16 qts	3.00@3.25
Cantaloupes, standard crates	3.00@4.00
Lemons, boxes	7.00@8.00
Oranges, boxes	6.00@7.00
Peaches, 6 baskets	2.00@2.75
Pineapples, crates	4.50@5.00
Cherries, 16 qts	2.50@3.25
Red raspberries, 24 pts	3.50@3.75
Strawberries, Mich., 16 qts	3.50@4.00
Gooseberries, 16 qts	2.50@3.00

VEGETABLES.

Beets, 100 bunches, Illinois	$1.25@1.50
Cucumbers, boxes, 2 doz	.75@1.25
Cabbage, crate	1.75@3.00
Carrots, 100 bunches	1.25@1.50
Celery, Mich., crate, 6 bunches	.75@ .85
Eggplant, crates	1.00@1.75
Green peas, sack	3.75@4.00
Kohlrabi, bunch	.02@.02½
Lettuce, head, box	.50@ .60
Do leaf, box	.10
Green onions, doz bunches	.06@ .08
Onions, Texas, No. 1, new, crate	1.75@2.00
Peppers, crate	2.00@2.50
Radishes, 100 bunches	1.25@1.50
Spinach, box	.50@ .75
String beans, box, home grown	.90@1.00
Tomatoes, 4 basket case	.75@1.25
Sweet corn, brl	5.00
Turnips, 100 bunches	2.00

ROSIN AND TURPENTINE.

SAVANNAH, Ga., July 10.—TURPENTINE—Firm, 60@60½c; sales, 142 casks; receipts, 318 casks; shipments, 16 casks; stocks, 24,184 casks. ROSIN—Firm; sales, 298 brls; receipts, 991 brls; stock, 82,138 brls. Quote: B, $9.80; D, $9.85; E, F, G, $9.90; H, $10.00; I, $10.05; K, $10.40; M, $10.50; N, WG, WW, $10.65.

DRY GOODS.

NEW YORK, July 10.—Cotton goods and yarn markets today were still quiet, although demand for merchandise is strong. Merchants await further details of price fixing. Silks were quiet and burlaps steady. Wool goods were quiet.

Write for This Guide to July Investments

WE have just published literature of the greatest value to everyone who has money for July investment. If you have—

—interest due in July,
—dividends due in July, or
—money idle or earning a low rate of interest, available in July,

which you wish to invest, write for this literature today. Our newest booklet, a valuable guide to the investment of your funds, is

"Safety and Six Per Cent"

It concentrates in a few pages the knowledge of thousands of experienced investors, and the practical results of our thirty-six years of selecting, buying and selling safe investments without losing a dollar for any of our clients.

Write for this booklet, and for our July Investment List, describing a variety of sound first mortgage serial 6% bonds, safeguarded under the *Straus Plan*. Both will be sent to any investor without charge or obligation. Ask for

Circular No. L-197

S.W. STRAUS & CO.
ESTABLISHED 1882 INCORPORATED
STRAUS BUILDING, CHICAGO
NEW YORK PHILADELPHIA DETROIT
MINNEAPOLIS KANSAS CITY SAN FRANCISCO
Thirty-six Years Without Loss to Any Investor

To People Who Save Here Are Extra Earnings

On all deposits made on or before July 15th we will allow interest from July 1st. One dollar or more starts a savings account.

Greenebaum Sons Bank and Trust Company
Oldest Banking House in Chicago
A State Bank—Founded 1855
S. E. Cor. La Salle and Madison Streets
Bank Entrance on La Salle Street
CAPITAL AND SURPLUS $2,000,000

The Outlook for the Motor Industry

The automobile industry is passing through an epoch-marking period, as a result of readjustment from a peace to a war basis, many things having occurred which are of vital importance to present and future motor stockholders, as is clearly set forth in an article appearing in our fortnightly publication

Securities Suggestions

Numbers ten and eleven of this publication, which currently discusses important developments in the financial world, also contain comprehensive and interesting articles on the following subjects:

Equipment Companies in War and Peace
Investment Position of American Woolen
The Investment Value of Ohio Oil
Fortnightly Market Analysis
The Part Payment Plan

To get these free booklets, write us for 18-H.

R.C. MEGARGEL & CO.
Established 1901
Members New York & Chicago Stock Exchange
27 Pine Street—New York.

Helps Buyer and Seller

American Credit Insurance teaches buyers to be prompt in payment, and at the same time endeavors to show sellers what is prudent and what is imprudent selling.

The American's Unlimited Policy not only insures against abnormal credit losses, but serves to *prevent* losses. It protects profits—saves worry—inspires confidence. It obviates friction and builds good will between the policyholder and his customers. It diminishes the cost of distribution.

Manufacturers and jobbers, you need such a *service* as this. Get the particulars *now*.

The AMERICAN CREDIT INDEMNITY COMPANY
NEW YORK E. M. TREAT, President

MORRIS BARNETT
Special Agent
1139-42 Marquette Building
Phone: Central 3769
Chicago, Ill.

$224,465.42

Paid in dividends in 14 months equivalent to 12% on par value of shares.

This Company

Stands out as one of the best investments in the oil group, being an established, fully financed producer, having 67 wells, and prepared to participate to the fullest in the present demand for oil.

We Own and Offer

Subject to prior sale a limited amount of this stock at SIXTY CENTS per share. (Par Value $1.00.)

Convincing Facts

And figures contained in circular X9 will be sent free upon request. We unhesitatingly recommend this issue.

Danforth, Reaves & Company
Investment Securities
Waldheim Bldg.,
Kansas City, Mo.
New York. Denver, Colo.

THE NATIONAL CITY COMPANY NEW YORK

July Offerings

OUR July list of bonds and short-term notes contains fifty-nine offerings of securities which are attractive at present prices.

It also gives condensed descriptions of twelve issues yielding from 4.35% to 6.47%.

This list should be of interest to you.

Send for CT-170

The National City Company
Correspondent Offices in 30 Cities
Chicago—137 So. La Salle St.
Telephone—7300 Randolph
Bonds—Short Term Notes—Acceptances

THE UNITED STATES
Consumes 69% Controls 2%
of the world's production of
CRUDE RUBBER
This and other interesting facts about rubber are discussed at length in our new booklet, sent free upon request.
E. H. CLARKE, Inc.
105 S. La Salle St., Chicago. Tel. Main 6400
Main Office, 27 William St., N. Y. City.

RAILWAY STEEL SPRING
Reviewed in our Special Letter "94."
Copy on request.

Merrill, Lynch & Co.
7 Wall St., New York
Telephone Rector 6070
Chicago
Detroit
Cleveland
Washington
Members New York Stock Exchange

SINCE 1885

We have made and sold Farm Mortgages without loss to a customer.

A Forman Farm Mortgage is an investment free from care and worry.

Send for July List and Booklet.

George M. Forman & Co.
11 South La Salle Street
Phone Central 6020

ROYAL OIL

and Refining Company pays a 20% stock dividend July 30th to stockholders of record July 25th.

Special report on this Company with photographic views of its new refinery mailed on request.

A. B. Benesch & Co.
108 S. La Salle St.,
Chicago, Ill.
Telephones: Franklin 1264-5-6

GLOBE OIL

We offer for a client 1000 shares at an attractive price for immediate acceptance.

SMITH-MARTIN CO.
208 So. La Salle St., Suite 800
CHICAGO
Phone Harrison 4050—All Departments

THE MIDWEST REFINING CO.
Dividend No. 15
A dividend of $1.00 per share on the outstanding capital stock of the Company has been declared, payable August 1, 1918, to stockholders of record on July 15th, 1918. The stock transfer books do not close.
CLARENCE E. TITUS, Secretary.
Denver, Colorado.

OFFICIAL WEATHER FORECAST.

Washington, D. C., July 10.—Following is the official forecast:

Missouri—Fair Thursday and probably Friday; warmer Friday and in west portion Thursday.

Wisconsin—Fair Thursday and Friday; not much change in temperature.

Minnesota—Fair Thursday and probably Friday; warmer in west portion Thursday.

Iowa—Fair Thursday and probably Friday; somewhat warmer Friday.

North Dakota—Generally fair Thursday and Friday; warmer Thursday; cooler Friday in west portion.

South Dakota—Generally fair Thursday and Friday; warmer Thursday.

Nebraska—Generally fair and warmer Thursday and Friday.

Kansas—Partly cloudy and warmer Thursday, probably unsettled in south portion; Friday fair and warmer.

Montana—Generally fair Thursday and Friday; cooler in north central portion Thursday.

Ohio—Fair Thursday and Friday; little change in temperature.

Indiana—Fair Thursday and probably Friday; little change in temperature.

Upper Michigan—Fair Thursday; Friday fair and warmer in east portions.

Lower Michigan—Fair Thursday and Friday; little change in temperature.

Oklahoma—Thursday and Friday generally fair.

Place of observation. July 10, 1918. 7:00 p. m. Central time.	Temp. 7 p. m.	Highest today	Lowest last night	State of weather	Direction of wind
Eastern states—					
Albany	66	70	60	Cloudy	S.W.
Atlanta	82	86	64	Cloudy	N.W.
Boston	72	78	60	Cloudy	S.W.
Buffalo	60	60	56	Cloudy	S.W.
Charleston	82	86	72	Fair	S.W.
New York	72	78	60	Cloudy	S.W.
Parkersburg	72	78	60	Cloudy	W.
Philadelphia	74	82	64	Cloudy	N.W.
Pittsburgh	68	72	58	Cloudy	N.W.
Raleigh	74	84	62	Clear	S.
Washington	74	78	58	Fair	N.W.
Gulf states—					
Abilene	104	108	78	Fair	S.W.
Amarillo	98	98	68	Fair	S.W.
El Paso	90	94	70	Cloudy	S.E.
Galveston	86	88	80	Fair	S.
Jacksonville	80	88	72	Fair	S.W.
Miami	84	86	80	Cloudy	S.E.
Mobile	88	90	74	Clear	S.
Montgomery	88	90	66	Cloudy	N.W.
New Orleans	90	96	78	Fair	S.W.
San Antonio	96	98	76	Clear	S.E.
Shreveport	96	98	72	Cloudy	S.
Tampa	82	84	74	Fair	S.W.
Vicksburg	92	92	68	Fair	W.
Ft. Worth	94	96	74	Cloudy	S.E.
East central states—					
Alpena	72	74	56	Clear	N.W.
Cairo	78	80	66	Fair	N.W.
Chicago	69	69	59	Clear	N.E.
Cincinnati	72	80	60	Cloudy	W.
Cleveland	68	70	60	Cloudy	N.W.
Detroit	68	72	60	Rain	N.W.
Escanaba	72	72	54	Clear	N.
Evansville	78	80	64	Fair	N.E.
Fort Wayne	72	76	54	Clear	N.W.
Grand Haven	64	68	56	Clear	N.W.
Grand Rapids	78	78	56	Clear	N.W.
Green Bay	74	78	56	Cloudy	W.
Indianapolis	72	74	58	Clear	W.
Mackinac Isl'd	72	82	54	Clear	W.
Madison	74	76	58	Clear	N.W.
Marquette	70	70	54	Clear	N.W.
Memphis	68	76	70	Cloudy	N.
Milwaukee	68	72	58	Clear	E.
Nashville	80	82	64	Fair	N.W.
Peoria	76	80	54	Fair	N.W.
Ste. Marie	58	64	52	Clear	N.W.
Springfield, Ill.	78	80	58	Clear	N.
West central states—					
Bismarck	80	80	50	Fair	S.
Charles City	78	78	52	Clear	N.W.
Concordia	72	72	62	Fair	E.
Davenport	80	82	56	Clear	N.
Des Moines	78	80	56	Fair	N.
Devils Lake	76	78	40	Clear	S.E.
Dodge	68	72	64	Cloudy	E.
Dubuque	76	80	58	Clear	N.W.
Duluth	74	76	54	Clear	N.W.
Huron	74	74	50	Cloudy	E.
Kansas City	78	78	64	Fair	N.
Keokuk	80	80	56	Clear	N.W.
Little Rock	72	88	70	Cloudy	N.W.
Minneapolis	76	78	54	Clear	N.
Moorhead	76	78	46	Clear	[illegible]
North Platte	64	66	56	Cloudy	S.E.
Oklahoma	86	98	74	Fair	E.
Omaha	78	80	60	Clear	N.
Rapid City	64	64	54	Cloudy	S.
Sioux City	76	78	52	Clear	N.
Springfield, Mo.	64	66	66	Cloudy	N.E.
St. Louis	78	80	62	Fair	N.
Wichita	72	72	60	Fair	E.
Williston	82	82	48	Fair	S.E.
Mountain states—					
Boise	82	82	58	Clear	N.
Cheyenne	58	66	50	Rain	E.
Denver	62	66	60	Rain	N.W.
Havre	88	90	60	Fair	S.W.
Helena	82	84	62	Rain	N.E.
Lander	72	78	56	Cloudy	S.W.
Miles City	76	82	62	Cloudy	E.
Phoenix	92	100	76	Cloudy	W.
Pueblo	72	80	62	Cloudy	S.E.
Salt Lake City	76	82	62	Cloudy	S.
Pacific states—					
Fresno	92	92	60	Clear	N.W.
Los Angeles	76	84	62	Clear	S.W.
Portland, Ore.	70	70	56	Fair	N.W.
San Francisco	60	64	50	Clear	W.
San Diego	70	74	62	Fair	S.W.
Spokane	76	76	62	Fair	S.W.
Walla Walla	78	80	62	Fair	W.
Canadian—					
Battleford	82	84	56	Fair	S.E.
Calgary	84	86	52	Fair	W.
Edmonton	74	78	58	Cloudy	E.
Medicine Hat	86	88	62	Fair	S.W.
Minnedosa	80	80	40	Clear	[illegible]
Montreal	66	70	56	Fair	W.
Quebec	58	68	54	Cloudy	N.E.
Qu'Appelle	76	82	52	......	S.W.
Toronto	66	72	56	Fair	S.W.
White River	64	72	44	Cloudy	E.
Winnipeg	78	80	46	Fair	N.W.

Index To Classified Advertisements

AUCTION SALES
AUTOMOBILES
GASOLINE
ELECTRIC
MOTOR TRUCKS
AUTO LIVERIES
AUTO ACCESSORIES, REPAIRING
AUTOMOBILE STORAGE
AUTOMOBILES WANTED
BARTER AND EXCHANGE
BICYCLES AND MOTORCYCLES
BOARD AND LODGING
BOARD WANTED
BOATS, YACHTS, ETC.
BUILDING MATERIAL
BUSINESS CHANCES
BUSINESS PERSONALS
CAMERAS, KODAKS, ETC.
CASTOFF CLOTHING
CEMETERIES
CLEANERS AND DYERS
CLOTHING, FURS, ETC.
CLUB AND ASSN. MEMBERSHIPS
COLLECTIONS
DANCING SCHOOLS
DEATH NOTICES
DOGS, BIRDS, POULTRY, ETC.
DRESSMAKING AND MILLINERY
FINANCIAL
FLORISTS
GARAGES
HELP WANTED—MALE
HELP WANTED—MALE
HELP WANTED—FEMALE
HOME WORKERS' SERVICES
HORSES AND CARRIAGES
HOTELS
HOUSEHOLD GOODS
HOUSEHOLD GOODS WANTED
INSTRUCTION
JEWELRY, WATCHES, ETC.
LAND INFORMATION
LEASEHOLDS
LEGAL NOTICES
LIGHT & HEAVY MANUFACT'G.
LOST AND FOUND
MACHINERY AND TOOLS
MORTGAGES
MOTORCYCLES AND BICYCLES
MOTOR TRUCKS TO RENT & WTD.
MONUMENTS
MUSICAL AND DRAMATIC
MUSICAL INSTRUMENTS
OFFICE DEVICES
PARTNERS WANTED
PERSONAL
PLUMBING, HEATING, FIXTURES
PRINTING, ENGRAVING, BIND'G.
REAL ESTATE—CENTRAL
APARTMENTS—SOUTH SIDE
APARTMENTS—SOUTHWEST
APARTMENTS—NORTH SIDE
APARTMENTS—NORTHWEST
APARTMENTS—WEST SIDE
BUSINESS PPTY.—SOUTH SIDE
HOUSES—SOUTH SIDE
HOUSES—SOUTHWEST
HOUSES—NORTH SIDE
HOUSES—NORTHWEST
HOUSES—WEST SIDE
VACANT—SOUTHWEST
VACANT—NORTH SIDE
MANUFACTURING PROPERTY
SUB'N—OAK PARK, AUSTIN
SUB'N—SOUTH
SUB'N—SOUTHWEST
SUB'N—NORTH
SUB'N—NORTHWEST
SUB'N—WEST
ACRE PROPERTY
SUMMER RESORTS
FARM LANDS
COUNTRY
REAL ESTATE WANTED
REAL ESTATE TO EXCHANGE
REAL ESTATE LOANS
ROOMMATES
SAFES
SEWING MACHINES
SITUATIONS WANTED—MALE
SITUATIONS WANTED—FEMALE
STOCKS AND BONDS
STORE AND OFFICE FIXTURES
SCALES
TO RENT—ROOMS
TO RENT—HOUSEKEEPING ROOMS
TO RENT—HOUSES
TO RENT—FURNISHED HOUSES
TO RENT—FURNISHED HOUSES
TO RENT—SUMMER RESORTS
TO RENT—FLATS
TO RENT—FURNISHED FLATS
TO RENT—STORES
TO RENT—OFFICES & STUDIOS
TO RENT—FLOORS AND LOFTS
TO RENT—MFG. PROPERTY
TO RENT—BUILDINGS
TO RENT—BASEMENTS
TO RENT—MISCELLANEOUS
TRADE SCHOOLS—MALE
TRADE SCHOOLS—FEMALE
TALKING MACHINES
TENTS, AWNINGS, ETC.
TRUNKS, BAGS, SUITCASES
TYPEWRITERS AND SUPPLIES
UNDERTAKERS
WANTED—TO RENT—ROOMS
WANTED—FLATS
WANTED—STORES AND OFFICES
WANTED—AT SUMMER RESORTS

OFFICIAL WEATHER FORECAST.

...ashington, D. C., July 10.—Following is ...official forecast: ...ouri—Fair Thursday and probably Fri...; warmer Friday and in west portion ...ursday. ...onsin—Fair Thursday and Friday; not ...ch change in temperature. ...esota—Fair Thursday and probably Fri...; warmer in west portion Thursday. ...—Fair Thursday and probably Friday; ...ewhat warmer Friday. ...h Dakota—Generally fair Thursday and ...day; warmer Thursday; cooler Friday in ...st portion. ...h Dakota—Generally fair Thursday and ...day; warmer Thursday. ...raska—Generally fair and warmer Thurs...y and Friday. ...sas—Partly cloudy and warmer Thurs...; probably unsettled in south portion; ...day fair and warmer. ...ana—Generally fair Thursday and Fri...; cooler in north central portion Thurs.... ...—Fair Thursday and Friday; little change ...temperature. ...ana—Fair Thursday and probably Fri...; little change in temperature. ...r Michigan—Fair Thursday; Friday fair ...warmer in east portions. ...r Michigan—Fair Thursday and Friday; ...le change in temperature. ...homa—Thursday and Friday generally ...

Index To Classified Advertisements.

SITUATIONS WANTED—MALE.

Bookkeepers and Clerks.

SITUATION WTD—PART TIME; CLEAN young man, rapid worker, bookkeeper, correspondent, typist, collections, versatile, broad experience; acquire details quickly; A1 references. Address C 446, Tribune.

SITUATION WTD—MAN, 28 YEARS OF age, class 4A in draft, with traffic and general office experience in iron and steel articles, desires position with reliable concern. Address B 259, Tribune.

SITUATION WTD—YOUNG MAN, 26 YRS., ...clerk and general office man; essential; 9 yrs. exp.; reliable; draft exempt. Address C 357, Tribune.

SITUATION WTD — YOUNG MAN, NOT IN draft, 3 years' adv. agency exp.; position as order clerk or production man in agency or adv. dept. Address B 61, Tribune.

SITUATION WTD—EXPERT BOOKKEEPER, ...years' experience holding positions of ...of good address, now employed. Address D 432, Tribune.

SITUATION WTD—STOCKKEEPER; 12 years' experience in hardware and electrical ...up to date and efficient; 34 years ...Address B 387, Tribune.

SITUATION WTD—MAN WITH 6 YRS. ...exp.; timekeeper, production clerk, ...foreman; Class 3B draft. Address ...172, Tribune.

SPANIARD

Wants important position with big exporting concern. Address E 231, Tribune.

SITUATION WTD—EMPLOYERS: I AM 19. Must have offer for position with advancement; A1 ref. during 5 years' work. Address H S 541, Tribune.

SITUATION WTD — YOUNG MAN, 21, draft exempt, high school education, over 4 years general office experience. Address C 317, Tribune.

SITUATION WTD—EXECUTIVE; EXPERT bkpr. and acct., age 38, married, 15 yrs.' exp., capable of assuming complete charge, A1 ref. Address Y 486, Tribune.

SITUATION WTD—BY COLLEGE STUDENT, exp. bkpr., typist; eves., Saturdays, or Sunday. Ph. Rockwell 4248.

SITUATION WTD—A1 BOOKKEEPER HAS few afternoons weekly; keep full set books, etc. Address Y 263, Tribune.

SITUATION WTD—BOOKKEEPER, ACCT.; 14 yrs.' exp.; age 32. Address E 74, Tribune.

SITUATION WTD—BOOKKEEPER—10 YRS.' experience monthly balance sheet; married. Address B 67, Tribune.

SITUATION WTD—BOOKKEEPER, HIGH grade; evenings or Sunday; bond reference. Address E 107, Tribune.

SITUATION WTD—BY EXP. BOOKKEEPER and auditor, evenings and Saturday afternoon. Address E 232, Tribune.

SITUATION WTD—GEN. OFF. WORK, young man, 18 yrs.; H. S. grad.; 2 yrs. exp.; A1 ref. Address B 389, Tribune.

SITUATION WTD—YOUNG MAN, CLERICAL and acct., exp. in fire ins. office. Address E 272, Tribune.

SITUATION WTD—BKKPR. OR ASST., 10 yrs., man, 34; rapid; $24 wk.; advc. Address B 431, Tribune.

SITUATION WTD—AS ASST. BOOKKEEPER or office asst.; experienced; references. Address E 193, Tribune.

SITUATION WTD—BKPR.-LEDGERMAN; exp.; age 36. Address C 468, Tribune.

SITUATION WTD—BKPR., T. B. AND F. stats., $23. Address E 214, Tribune.

SITUATION WTD — STUDENT, SUMMER vac.; clerk exp. Address A 207, Tribune.

SITUATION WTD—SHIPPING CLK. AGE 32; 10 yrs.' exp. whole. groc. Ph. Monroe 1930.

SITUATION WTD—EXP. BANK BKKPR. and cashier. Address E 346, Tribune.

SITUATION WTD—BKKPR.; SPARE TIME; 12 yr. exp.; reas. Address E 239, Tribune.

Accountants and Auditors.

ACCOUNTANT

desires responsible position with corp.; extensive public accounting exp.; knowledge of cost accounting; very successful in recent C. P. A. exam.; age 33, married. Address C 233, Tribune.

SITUATION WTD—AS ACCOUNTANT OR asst. to manager; married, 40, reliable executive ability, good personality; grain exp.; salary to commence, $30. Address C 515, Tribune.

SITUATION WTD—EXP. MAN, AGE 24, 3D class in draft; 2 yrs. Northwestern Un. School of Commerce; position desired as junior acct. or complete charge of small set of books. Address E 59, Tribune.

SITUATION WTD—ACCOUNTANT, AUDITOR, or office manager; 15 yrs.' broad, practical experience; 4 yrs.' public acctg.; whole or part time. Address E 436, Tribune.

SITUATION WTD—ACCOUNTANT AND correspondent; draft exempt; age 33; good reason for changing present employment; salary $2,000. Address E A 32, Tribune.

SITUATION WTD — CUT BOOKKEEPING cost; accounting, auditing, cost systems; small sets kept; reas. Ph. Superior 7670. Address B 574, Tribune.

SITUATION WTD—HIGH GRADE, EXPERIENCED accountant and auditor desires connection with good firm. Address C 171, Tribune.

SITUATION WTD—ACCOUNTING AND STATISTICAL work; exempt; salary expected $26. Address Y 380, Tribune.

SITUATION WTD — AUDITS, COST, AND gen. acct.; systems installed and supervised. LANG. Phone Central 6502.

SITUATION WTD — COST ACCOUNTANT and bookkeepers with seven years' experience. Address B 407, Tribune.

SITUATION WTD—SMALL SETS KEPT ...; auditing. Gurrie. Central 894.

SITUATION WTD—EXPERT BOOKKPG. systems, audits, $6 day. Ph. Lake V. 7919.

SITUATION WTD — AUDITS, SYSTEMS, books bal., etc. Tel. Hyde Park 7841.

Executives and Managers.

ADVERTISING MANAGER

And chief executive for 7 yrs. with small manufacturing corporation, experienced in sales management, purchasing, traffic, mail order system and general office management, desires connection where opportunity for advancement is good. Age 45, married, Christian, capable, energetic, alert, reliable and resourceful. Can handle large volume of correspondence and office detail in clean cut fashion. Can furnish bond and gilt edge credentials. Initial salary $2,400. Address C 256, Tribune.

SALES EXECUTIVE.

Productive, of good personality, qualified to handle large transactions, a high degree of success in automobile industry; 5 yrs. with last manufacturer; credentials bearing strictest investigation; 33 yrs.; married; desires to hear from responsible concern. Address C 304, Tribune.

SITUATION WTD—PURCHASING AGENT and general executive, now employed as manager of business ruled "nonessential"; thoroughly experienced in mill supplies, hardware and general equipment; can handle large volume of work; salary to start $3,600; the future to be gauged on my ability; am past draft age and married. Address B 411, Tribune.

SITUATION WTD—OFFICE MANAGER, CREDIT MANAGER, EXPERT ACCOUNTANT.

Age 38; married; 18 years exp., 12 in executive capacity with large mfg. corp.; desire position with possibilities; will leave city; highest credentials. Address C 302, Tribune.

OFFICE MANAGER.

Exp. acct., credits, and collections; reliable, capable handling help and assuming complete charge; possess tact and initiative; age 33, married. Address B 225, Tribune.

SITUATION WTD — EXECUTIVE, NONESSENTIAL business, seeks position in other lines; has developed own selling force and has had years of experience handling men and women; can give first class references. Address E 190, Tribune.

What Have You to Offer?

Age 34, 7 yrs.' gen office exp., 4 yrs. selling, 3 yrs. in charge of sales, adv. and sales...; best ref. Address C 506, Tribune.

SITUATION WTD — AUDITOR AND ACCOUNTANT, perm., with corp. desiring expert service; genl. or cost accounting; full charge; 21 yrs.' exp.; good systematizer; best refs.; married; $60 wk. Address E 379, Tribune.

SITUATION WTD—OFFICE MANAGER AND credit manager; thoroughly familiar with details of time sales, employment, and management of office help; highest grade references. Address E 79, Tribune.

SITUATION WTD—ACCOUNTANT, 37; 18 yrs.' experience in accounting, purchasing, systematizing; executive capable as office manager. Salary $2,000. Address E 336, Tribune.

EXPERIENCED EXECUTIVE

6 yrs. in charge of entire acct. dept.; 14 yrs.' factory exp.; A1 ref.; draft exempt; interview solicited. Address B 577, Tribune.

SITUATION WTD—EXECUTIVE POSITION; successful in handling men and women, during 15 yrs.' factory exp.; 36 yrs. age; married. Address E 262, Tribune.

SITUATION WTD—A1 EXECUTIVE BEYOND draft age, wishes to change position as supt. or product mgr.; ref.; $150 to start. Address B 83, Tribune.

SITUATION WTD—AS SUPT. OR MANAGER of mfg. co. by capable executive; 20 years' exp. handling men and all details of the business. Address E 369, Tribune.

SITUATION WTD—JUNIOR ACCOUNTANT wants position small mfg. co.; some selling exp. Address C 455, Tribune.

SITUATION WTD—EXECUTIVE, EXPERIENCED office man, expert acct. draft exempt at present employed. Address E 278, Tribune.

SITUATION WTD—SUPERINTENDENT OF construction, 20 yrs.' exp.; can give best Chicago refs. Address Y 474, Tribune.

SITUATION WTD — EXP. ACCT., OFFICE mgr.; age 29; married. Address E 352, Tribune.

SITUATION WTD — PHYSICIAN; GOOD EXecutive and manager; hospital or sanitarium; on comm. Address B 391, Tribune.

Salesmen, Solicitors, Etc.

SITUATION WTD—YOUNG MAN, EXP. selling and managerial lines; draft exempt; present line war affected; will prove asset; mid. west. Address C 59, Tribune.

SITUATION WTD — ANY LEGITIMATE line; 38 yrs. of age; 15 yrs. with largest state concern Chicago; 2 yrs. business for myself. Address E 244, Tribune.

SITUATION WTD—SALESMAN OR COLLECTOR; own touring car; ref. or bond. Address E 318, Tribune.

SITUATION WTD—YOUNG MAN, EXP. IN wholesale and retail millinery. Address L 236, Tribune.

SITUATION WTD—SALESMAN; 42; SALOON, grocery, or delicatessen trade. Address B 337, Tribune.

SITUATION WTD—CALLING ON GEN. MFG. trade, sell high grade product on com. Address B 576, Tribune.

SITUATION WTD—CITY SALESMAN; COM.; AGE 34; MARRIED; REF. ADDRESS E 332, TRIBUNE.

SITUATIONS WANTED—MALE.

Salesmen, Solicitors, Etc.

SITUATION WTD—SUCCESSFUL SALESman, age 38, with 10 years' road experience, 7 years with one firm; wants to connect with good concern; government restriction on present line reason for change. Address B 377, Tribune.

SALESMAN,

33 years old, married, 8 years' road exp. hardware, food products, and flour; either city or travel; must have future; salary and com. Address C 362, Tribune.

TRAVELING SALESMAN.

Employed, desiring change; connections with manufacturer preferable; extensive road experience; draft exempt; object, permanent. Address C 560, Tribune.

SITUATION WTD—AS MANUFACTURER'S or jobber's agent or good specialty; Northern Indiana territory; 33 years of age; good sales experience; proven record. W. E. W., South Bend, Ind. P. O. Box 186.

SITUATION WTD—SALESMAN, CITY OR suburban; large acquaintance among grocers and hardware dealers; 25 yrs.' exp.; salary and expenses; would consider superintending shipping. Address C 314, Tribune.

SITUATION WTD—SUCCESSFUL SPECIALTY sales manager and auditor of wide experience wishes position with high grade firm. Address C 185, Tribune.

SITUATION WTD—HIGH GRADE RED blooded specialty salesman looking for new line; must earn $100 a week; married; class 4A draft. Address E 475, Tribune.

Professions and Trades.

MECHANICAL ENGINEER.

Fifteen years' general experience, design, construction, operation of machinery; 37 yrs. of age; now employed; thoroughly competent for position superintendent, master mechanic, designer, or chief draftsman. Address C 371, Tribune.

TECHNICAL ENGINEER,

24 yrs. exp. elec. and mech. light mfg., managing, designing, systematizing; inventive ability; 43 yrs., wants position works mgr., supt., chief draftsman or any other position requiring tech. ability and exp.; sal reas. Address L 230, Tribune.

SITUATION WTD—YOUNG MAN, 25, SINGLE, draft exempt, living South Side, desires position where mechanical aptitude and knowledge of drawing would be of material advantage. Past experience, cost, and production. Address C 359, Tribune.

SITUATION WTD — FULL REGISTERED pharmacist, out of city, wishes position in city; age 38; 20 years' experience; will consider only first class permanent place. Address E 170, Tribune.

UNIVERSITY GRADUATE.

American, 16 yrs. mill exc. designer, engineer, salary secondary to good future. Address E 204, Tribune.

SITUATION WTD—CHEF WITH REPUT. exp.; best ref.; hotel, club, rest., insti.; active, sober; good mang.; Swiss-Am. citizen. Address B 270, Tribune.

SITUATION WTD—EXPERIMENTAL TOOLS, drafting, designing automatic production machinery; 30 years' experience. Address E 248, Tribune.

EXPERT DRAFTSMAN

or shop supt., iron and steel work; 15 yrs.' exp., wants perm. position. Call Humb. 454.

SITUATION WTD—DRAFTSMAN, AGE 31; 15 yrs.' exp. in bank, store, residence; interior woodwork, details, perspectives. Address E 266, Tribune.

SITUATION WTD — ENGINEER; STEAM, elect.; refrig.; competent; in or out of city. Address C 456, Tribune.

SITUATION WTD—MECH. ENGINEER OR super. 23 yrs.' exp. Address E 409, Tribune.

SITUATION WTD—KOREANS WITH GOOD experience in factory. Korean Home, 2514 Prairie-av.

SITUATION WTD—PLUMBER, 1ST CLASS jobber, strictly temperate. Nonunion. Address C 479, Tribune.

SITUATION WTD—YOUNG MAN, 36; MECH. inclined; want to learn trade. Address C 323, Tribune.

SITUATION WTD — AS DRAFTSMAN, BY H. S. grad., with 1½ years' exp. on details; refs. Address C 353, Tribune.

SITUATION WTD—INTERIOR AND EXT. decorating; reasonable. Hyde Park 4914.

SITUATION WTD — ARCH. DRAFTSMAN, exp., ready cut. Address B 409, Tribune.

SITUATION WTD—PAINTG., DEC., CALC. $2.50 up; best wk. Col. 1568. Drex. 3197.

SITUATION WTD—HAMMERSMITH, ON new trolling press. Address E 341, Tribune.

SITUATION WTD—EXP. WATCH, CLOCK maker; best ref. Address E 357, Tribune.

Clubs and Hotels.

SITUATION WTD—A1 COL. WAITER, REST. cafe, or private club. Nights after 10 p. m. Address E 285, Tribune.

Farm and Garden Help.

SITUATION WTD—FARM, DAIRY MGR.; high grade; qualified all depts.; now available. Address E 156, Tribune.

SITUATION WTD — LIVE, EXP., 10 YRS. in America; ref. J. HEINEMANN, Salem and 2d, Kenosha, Wis.

SITUATION WTD—HEAD GARDENER; EXP. all branches and landscape; marr. man; no family; ref. Address E 227, Tribune.

House Servants.

SITUATION WTD—FIRST CLASS JAPANESE cook in private fam.; refs. Ph. Sunnyside 6445. Ask for M. Sakamoto.

SITUATION WTD—BUTLER; YOUNG MARried man; understands garden work; best references. Address B 388, Tribune.

SITUATION WTD — EXPERIENCED JAP. cook and butler, in adult family. G., 926 E. 42d-pl. Drexel 3903.

Coachmen, Teamsters, Chauffeurs.

SITUATION WTD — AS CHAUFFEUR TO drive in country at summer home; can give best of refs.; 12 yrs.' exp.; single; good habits. Address E 192, Tribune.

SITUATION WTD—CHAUFFEUR; WHITE; married, in class 4; private fam.; 5 years' exp. L. Seigal, Rockwell 7254.

SITUATION WTD—CHAUFFEUR, SINGLE, sober, reliable, over draft, truck, pref. GUSTAVE, 45 E. Chestnut. Tel. Sup. 4943.

SITUATION WTD—CHAUFFEUR IN PRIV. fam.; careful driver; good references. GEO. FUNK, Wellington 8979.

SITUATION WTD—CHAUFFEUR, 6 YRS.' exp.; like to work around house; best ref. 1400 Jackson-blvd. J. KOSTOFF.

SITUATION WTD—CHAUFFEUR; 9 YEARS' exp.; 1st class ref. Phone Douglas 7078. Past draft age.

SITUATION WTD—NEAT COUPLE, CHAUFfeur and cook; general work; A1 ref. Address P 530, Tribune.

SITUATION WTD—COL. CHAUF.; 8 YRS.' exp.; A No. 1 driver. Drexel 2209. Albert.

SITUATION WTD—PASS. OR TRUCK; exp.; married. Address E 57, Tribune.

SITUATION WTD—SINGLE, WITH LONG exp., best ref. Angeloff. Lincoln 7487.

SITUATION WTD—7 YRS. EXP.; AGE 27; best ref.; marrd. Address E 257, Tribune.

SITUATION WTD—CHAUFF.; REL.; EXempt; A1 mech.; Ford truck pref. Ked. 5524.

Janitors and Porters.

JANITOR.

Educated, sober American married man wishes care of N. Side apt. bldg. Sup. 3943.

SITUATION WTD — COL. JANITOR, MAN and wife, for small apt. bldg.; diplomacy; refs. Address E 330, Tribune.

SITUATION WTD—COLORED JANITOR wants large apartment, competent, sober, reliable. Phone Armitage 648.

SITUATION WTD—JAN.; 14 YRS. EXP. high class apt. building; best ref. Call John, Irving 7489.

SITUATION WTD—EXP. JANITOR, 33. FEW hrs. afternoon. Address E 423, Tribune.

SITUATION WTD — JANITOR, COL., LGE. apt.; 9 yrs. last place. Doug. 7890.

Stenographers, Typists, Etc.

SITUATION WTD—STENOGRAPHER, MAN, $20-$25. 639 W. Roscoe-st. Phone Well. 6417.

SITUATION WTD—STENO. AND ACCOUNTant; exempt. Address E 163, Tribune.

Miscellaneous.

SITUATION WTD—YOUNG MAN OF CHInese extraction, just graduated in bookkeeping and stenography course; will start reasonable. Address C 311, Tribune.

SITUATION WTD — YOUNG MAN, STUdent, desires light employment; no canvassing or soliciting. Address C 303, Tribune.

SITUATION WTD—IN PURCHASING OR sales dept.; 15 yrs.' exp. in retail and mfg. of builders' and general hardware. Address E 429, Tribune.

SITUATION WTD — YOUNG MAN; OF PERmanent nature; been employed in catering and private service; with advancement in view. Address B 488, Tribune.

SITUATION WTD—FILIPINO, 1ST CLASS butler, valet, chauffeur; little cooking; position in fam.; bachelor; city or country; best ref. Address E 302, Tribune.

SITUATION WTD—CHAUF., OVER DRAFT age; want work that is essential; willing worker. Address E 150, Tribune.

SITUATION WTD — OFFICE MAN, EMployed days, wants evening work. Address E 335, Tribune.

SITUATION WTD—TO DRIVE MOTORCYcle, help on auto or outside work. Address E 358, Tribune.

SITUATION WTD—WATCHMAN, CAN FURnish bonds; A1 refs. Address H S 540, Tribune.

SITUATION WTD—YOUNG MAN WORKING in garage nights wants few hrs. daily; handy with tools; best ref. Sunny. 911.

SITUATION WTD — PART TIME EMPLOYment; educated man; good executive; have car. Address B 373, Tribune.

SITUATION WTD—CLERICAL COLLECTOR in other work; 8 a. m.-4 p. m.; man; 37 yrs. Address E 165, Tribune.

SITUATION WTD—EV'GS. YOUNG MAN employed days; good rapid penman; can drive auto. Address B 384, Tribune.

SITUATION WTD—BY EFFICIENCY EXpert and investigator; experienced. Address C 464, Tribune.

SITUATION WTD—MAN, 55, AS WATCHman; exp. and ref. Calumet 2028.

SITUATION WTD—TECH. H. GRAD., PART time, 1-6. Address Y 260, Tribune.

Employment Agencies.

SITUATION WTD—WE MAKE A SPECIALty of furnishing colored help of all kinds, male or female. Wright's Employment Agency, 12 W. 31st-st. Tel. 2362 Calumet.

SITUATIONS WANTED—FEMALE.

Bookkeepers and Clerks.

SITUATION WTD—COMPETENT BKKPR. cashier; 10 yrs.' exp. to take full charge; A1 refs. Address Y E 339, Tribune.

SITUATION WTD—TEMPORARY BKKPR., cash., typist; exp. Address C 53, Tribune.

SITUATIONS WANTED—FEMALE.

Bookkeepers and Clerks.

SITUATION WTD—BY A1 BOOKKEEPER and accountant; wide experience; familiar with all systems; take full charge, systematize, render financial statements, cost reports, etc.; handle large volume work; absolutely reliable. Address S 131, Tribune.

SITUATION WTD — EXPERIENCED D. E. bookkeeper, rapid, accurate, capable taking charge; moderate salary. Address T 233, Tribune.

SITUATION WTD—D. E. BKKPR., 9 YRS.' exp., small office; can handle correspondence, collections. Address C 165, Tribune.

SITUATION WTD—ASST. BKKPR., CASHier; A1, 5 yrs.' exp., where advance is good. Address E 485, Tribune.

SITUATION WTD—BKKPR., TYPIST, AND cler. exp.; mod. sal. Lawndale 3404.

SITUATION WTD—CLERICAL WORK AFTS. H. s. grad. Address C 354, Tribune.

SITUATION WTD—OFFICE, EXP. STENO. or run elevator. Central 6583.

SITUATION WTD — BKKPR., CASHIER; 9 yrs.' exp.; $25. Address E 546, Tribune.

Executives and Managers.

SITUATION WTD—MANAGER OF BRANCH office of large machinery company affected by the war is open for position. Address E 183, Tribune.

SITUATION WTD—EXECUTIVE SEC., CAPAble handling own correspn., steno.; salary $20. Address T 161, Tribune.

Saleswomen, Solicitors, Etc.

SITUATION WTD—BY EXP. SALESWOMAN to travel for wholesale house; retail trade; expenses with salary or commission. Address E 476, Tribune.

Domestics and Cooks.

SITUATION WTD—COLORED GIRL, HALF days, light hswk. M. HICKMAN. 5142 La Salle.

SITUATION WTD—COLORED GIRL, GENeral hswk.; small family; home nights. Kenwood 7868.

SITUATION WTD—HOUSEWORK, RELIAble middle aged woman; good cook. Oak. 2001.

SITUATION WTD—COLORED GIRL, AS maid. Ph. Kenwood 3987. 5133 Dearborn-st.

SITUATION WTD—RELIABLE WOMAN AS housekeeper; good cook and manager; ref. Rav. 3598.

SITUATION WTD—COLORED WOMAN, plain cooking, small boarding house; $10. Doug. 165.

SITUATION WTD—COLORED WOMAN, DAY or week. Doug. 3976.

SITUATION WTD—COL. GIRL, GEN. HSWK. Drexel 2899.

SITUATION WTD — COMP. COOK, WHITE; $12. E. Brown, 2233 Warren-av. West 5531.

SITUATION WTD—FIRST CLASS COOK FOR private family. Call Irving 2653.

SITUATION WTD—EXP. COOK, 1ST CLASS family; city, sub.; $12 wk. Sup. 4435.

SITUATION WTD—DAYS' WORK; NO laundry. Doug. 842.

SITUATION WTD—COOK AND LAUNDRESS, white; American family, city. Douglas 3461.

SITUATION WTD—GOOD COOK; GERMAN; particulars. Address A 272, Tribune.

SITUATION WTD—GENERAL HOUSEWORK and laundry. Phone 5439 Douglas.

SITUATION WTD—GOOD COOK, CALL BET. 10-12. Blackstone 4691. 5658 Ellis-av.

SITUATION WTD — COLORED WOMAN wants gen'l housework. Wentworth 3590.

Housekeepers and Caretakers.

SITUATION WTD — WIDOWER'S HOME, with children or elderly couple; cleanliness, respectable neighborhood and people more essential than high wages. Address E 563, Tribune.

SITUATION WTD — BY MIDDLE AGED woman as housekeeper, small family or medium sized room. house. Rogers Pk. 1166.

SITUATION WTD—EXP. RELIABLE WORKing housekeeper; So. or West Side. Doug. 2390.

SITUATION WTD — EXP. HSKPR., TO ELderly or employed people. Oak 5261.

Waitresses and Hotel Help.

SITUATION WTD—3 TO 6 HRS; WAITRESS or other work; a.m. or even.; col. Oak 5349.

Dressmakers and Seamstresses.

SUITS AND GOWNS.

High class dressmaking; reas. prices; estimated gowns spec. 4072 Sheridan. L. V. 9128.

SITUATION WTD—EXP. SEAMSTRESS, French; day or ½ day. Irving 3849. Call in p. m.

SITUATION WTD — EXPERIENCED DRESSmaker, make to order and remodel. Oak. 646.

SITUATION WTD—DRESSMAKER, LATEST styles, cut, fit, and design. L. V. 8078, Rm. 18.

SITUATION WTD—LAUNDRESS, COL. WOMan, by day; ref. Blackstone 6493.

Nurses and Governesses.

SITUATION WTD—BY GRADUATE NURSE, care of invalid; out of city no objection. Address A 227, Tribune.

SITUATION WTD—EXPERIENCED, REfined nursery governess; French, kindergarten. Normal 5793.

SITUATION WTD — REFINED COLORED graduate nurse; priv. or public; expert masseuse. Sunnyside 42.

SITUATION WTD — GRADUATE NURSE wishes position by invalid. Address T 324, Tribune.

SITUATION WTD—MONTESSORI TEACHER owning apparatus, as governess, till Sept. Address E B 41, Tribune.

SITUATION WTD — AS CHILD'S NURSE, exp. and ref.; suburbs or Lake Geneva. Write Anna Rogers, 430 South-av., Glencoe.

SITUATION WTD — GIRL OF 15, TO HELP with care of children during vacation. Monticello 343.

SITUATION WTD—EXPER. NURSE FOR children; best refs. Wellington 1696.

SITUATION WTD—NURSE TO SMALL CHILdren; suburbs preferred. Ph. Lincoln 1885.

SITUATION WTD—EXP. NURSE, CARE OF invalid; will leave city. Lincoln 3403.

SITUATION WTD—AS NURSE IN DOCTOR'S office. Write 3752 N. Tripp-av.

SITUATION WTD—TRAINED NURSE DEsires case. Write 3752 N. Tripp-av.

Laundresses and Day Work.

SITUATION WTD—LAUNDRESS, BY THE bundle, taken home; sun dried. Douglas 5439.

SITUATION WTD — FIRST CLASS COLored laundress; also cleaning; ref. Doug. 8053.

SITUATION WTD—GOOD LAUNDRESS OR cleaning. Wed. Ph. Kenwood 3715.

SITUATION WTD — GOOD LAUNDRESS wants few more reg. days. Superior 3744.

SITUATION WTD—LAUNDRESS; FANCY bundle work, days or half days. Doug. 2981.

SITUATION WTD — LAUNDRESS AND housecleaning. Kenwood 4837.

SITUATION WTD—EXP. WOMAN, CLEANing or laundry. Doug. 1559.

SITUATION WTD—HALF DAYS OR BY week; no washing. Doug. 8805.

SITUATION WTD—FIRST CLASS COLORED laundress, Thurs., Fri. Doug. 7855.

SITUATION WTD—COLORED LAUNDRESS, or day work. Doug. 5526.

SITUATION WTD—COLORED WOMAN, DAY work; references. Douglas 8619.

SITUATION WTD—LAUNDRESS, CLEANing half day weekly. Cal. 2431.

SITUATION WTD—GOOD COLORED LAUNDress, wishes day work. Call Normal 3469.

Stenographers, Typists, Etc.

SITUATION WTD — BY EXPERIENCED young woman, as private or social secretary or business correspondent; expert typist and Dictaphone operator; extensive knowledge of French translating. Address E 305, Tribune.

SITUATION WTD—JUST FINISHED THORough steno. course; neat, accurate, transcript, fair speed; high school graduate; $12-$15. Address E 481, Tribune.

SITUATION WTD—STENO., CAP., ACCUrate; exc. ref.; $18. Address E 486, Tribune.

SITUATION WTD—AS CORRESPONDENT or stenographer; capable, experienced; references. Address B 480, Tribune.

SITUATION WTD—BY STENO.; TEN YRS.' exp.; familiar with all lines of work; unusual ability. Address T 396, Tribune.

SITUATION WTD—EXP. TYPIST; ACCUrate, gen. office work. Address C 132, Tribune.

SITUATION WTD — EXP. STENO.; H. S. grad.; exp; best ref.; $18-$20. Address E 492, Tribune.

SITUATION WTD—EXPERT STENO., SPEEDy, accurate, efficient; 5 yrs.' exp.; h. s.; salary $22. Address S 119, Tribune.

SITUATION WTD—COMP. STENO.; ALSO knlg. bkpg. Address E 537, Tribune.

SITUATION WTD—STENOG. 3 YRS.' EXP.; some college; $20. Lawndale 5337.

SITUATION WTD—8 YRS.' EXP. IN ENG. and Span.; steno. Address B 71, Tribune.

SITUATION WTD—EXPD. STENO., SECREtary; H. S. grad.; $17. Diversey 8250.

SITUATION WTD—EXPERIENCED TYPIST; familiar with office work. Lawndale 8397.

Miscellaneous.

SITUATION WTD—TRUSTWORTHY, INdustrious couple; wife French; wish work or take chg. of rest., hotel, farm, club, or home, anywhere; furnish ref.; sal. 2d consideration. Address E 598, Tribune.

SITUATION WTD—COMBINATION PIANist-soprano-sec. desires evangelistic work, summer mo., out of town pref. Address E 473, Tribune.

SITUATION WTD—COMPETENT RESTAUrant manager, wide exp., desires position; salary or comm. Ken. 219. Address Y E 211, Tribune.

SITUATION WTD—CAPABLE, WELL EDUcated young lady with teaching and business experience, desires position of responsibility. Address C 502, Tribune.

SITUATION WTD — BY EFFICIENCY EXpert and investigator; experienced. Address C 463, Tribune.

SITUATION WTD—ELDERLY LADY, GERman American, wants position, companion; home nights; S. L., 5546 Ellis-av.

HOME WORKERS' SERVICES.

LARGE RUGS CLEANED THOROUGHLY, 97 cents; painted walls, $3 and up a room; lace curtains, 35c a pair. Atlas House Cleaners. Phone Kenwood, 10265.

WANTED—MALE HELP.

Stores and Offices.

ACCOUNTANT—HIGH SALARY PAID FOR high grade senior accountant. N. W. Rubel & Co., 1943 McCormick Bldg.

BILLER

from caller, wholesale jewelry experience; state age, salary, references. Address Y N 346, Tribune.

WANTED—MALE HELP.

Stores and Offices.

BOOKKEEPER—WHO HAS HAD EXPERIENCE ON ACCOUNTS PAYABLE LEDGER; MUST BE A NEAT PENMAN; PERMANENT POSITION WITH EXCELLENT OPPORTUNITY FOR ADVANCEMENT.

APPLY TO GENERAL OFFICE MANAGER, 9TH FLOOR AT CENTER ELEVATORS. ROTHSCHILD & COMPANY, STATE, JACKSON AND VAN BUREN.

BOOKKEEPER AND OFFICE MANAGER—Capable man of 35 or past, for retail store in Iowa town of 6,000; must be of good address and pleasing personality; one who has been engaged in this or in similar work preferred; state age, whether married or single, present and previous business connections, nationality, and salary expected; a personal interview will be given to preferred applicants; the position offers a permanent connection for the right man. Address E B 32, Tribune.

BOOKKEEPER AND ACCOUNTANT—THOROUGH; capable of taking full charge of sets of books; wide experience, including credits and collections. Must possess good business ability; character and good habits essential. Man between ages of 30 and 40; salary $18 to start; unusual opportunity for right man. Answer in confidence, stating age, experience, and fitness for position. Address M A 450, Tribune.

BOOKKEEPER—WHO IS CAPABLE OF closing books, making balance sheet, special reports, and all around office man. In reply state age, references, position last held, and salary wanted. Address Y G 474, Tribune.

BOOKKEEPER,

Experienced, for factory on North Side; will pay liberally for efficient party; state age, experience and salary expected. Address Y G 390, Tribune.

BOOKKEEPER,

Experienced, by wholesale jewelry house; give age, salary, reference. Address Y N 348, Tribune.

BOOKKEEPER—MIDDLE AGED MAN, CAPable of handling D. E. books; good hours; steady position; knowledge of printing industry preferred but not necessary; give references. Address M A 279, Tribune.

BOOKKEEPER—MAN, DRAFT EXEMPT; permanent position on books; references required. VON LENGERKE & ANTOINE, 130 S. Wabash.

BOOKKEEPER—COMPETENT, FOR FIRE insurance company; prospect for advancement. State age, experience, salary expected. Address M B 222, Tribune.

BOOKKEEPER—1ST CLASS, FOR POSITION in private office; when replying give details, including refs. and phone number. Address M A 298, Tribune.

CALLERS AND CHECKERS—YOUNG MEN 18 to 21. Apply to Mr. Lincoln, American Railway Express Co., 932 Plymouth-ct., 3d fl.

CASHIER—EXPERIENCED IN HANDLING cash and pay roll and in making daily balances and deposit sheets, wholesale house; state age and experience; $18 to start. Address M A 161, Tribune.

CASHIER.

Elderly man; bright, up to date, for lunch room; good pay; good opportunity for the right party. Address Y J 103, Tribune.

CHECKERS — THOSE WITH grocery experience preferred. Apply JOHN SEXTON & CO., 352 W. Illinois-st.

CLAIM INVESTIGATOR.

Loss and damage freight; salary $119; state experience. Address M A 79, Tribune.

CLERKS — SEVERAL OPENings for night clerks about 40 years old. Permanent positions. Good opportunity and excellent working conditions. Apply at Swift & Company, Employment Bureau, General Office, Union Stockyards.

CLERK,

Young man, not in draft; traffic dept. large produce house; some knowledge of rates; excellent opportunities. Address Y J 131, Tribune.

CLERK—EXP., WHO IS ANXIOUS TO CONnect with large firm; understands bookkeeping; good penman; must be neat and accurate; good future; state age, exp., and salary expected. Address M A 176, Tribune.

CLERK—FOR FIRE INSURANCE COMPANY. Prospect for advancement. Must be quick and accurate at figures. State age, experience, salary expected. Address M B 221, Tribune.

CLERK—JUNIOR; YOUNG MAN, 17 TO 19 yrs. of age, for general office work; good opportunity for ambitious and willing worker. See MR. ROSE, of Albert Pick & Co., 1200 W. 35th-st.

Collector—Experienced.

GENERAL FURNITURE CO., 6155 S. Halsted.

Competent Bookkeeper,

with general office experience; permanent position with bright future for good man; state references, age, and salary. Address M A 72, Tribune.

CORRESPONDENT—GOOD, WITH SOME experience in mail order and follow up work; must have initiative and capable of bringing results; state age, exp., and salary expected. Address M A 163, Tribune.

D. E. BOOKKEEPER—DRAFT EXEMPT; able to handle purchase ledger and bank balance. Address Y 470, Tribune.

EXPERIENCED SHOE salesmen; good wages; permanent positions, with advancement to those who qualify. Best of conditions. Write or call at Supts.' office, ninth floor, Retail Store. MARSHALL FIELD & CO.

Experienced Bookkeeper,

male or female. Apply RAINBOW GARDEN, 4810 N. Clark-st.

GENERAL BOOKKEEPER—IN BANK; PERmanent. Bohemian preferred. Address Y G 475, Tribune.

GROCERY AND DELICATESSEN MAN—TO take charge of high grade delicatessen store; good salary and percentage of profits; excellent opportunity for the right man; state experience. Address M A 268, Tribune.

HILLMAN'S WANT EXPERIENCED SHOE SALESMEN. APPLY AT SUPT.'S OFFICE 4TH FLOOR. STATE AND WASHINGTON.

HOTEL CLERK—FOR NIGHT work; bond; experienced; reliable middle aged man; good position; rm. board. Parkway Hotel. Phone Diversey 5000.

LEDGER CLERK—EXPERIENCED; TO post sales ledger; good opportunity for young man; fair salary to start. Apply Patent Vulcanized Roofing Co., 49th-st. and Oakley-av.

LEDGER CLERK—EXPERIENCED; $20. D. B. FISK & CO., 225 N. Wabash.

MAN—WHO HAS HAD RAILROAD AND traffic experience, for position in the traffic dept. of a large factory; good opportunity for right man over draft age or exempted; starting salary, $100 per mo. State age, nationality, refs., experiences, etc., in full. Address M A 154, Tribune.

Man—For City Desk.

Would like good man familiar with heating and plumbing and mill supplies; must be good at figures; good opportunity for advancement; give age, qualifications. Address Y J 132, Tribune.

MAN—EXPERIENCED IN BILLING AND order department; accustomed to large volume; state age, experience, and initial salary; good prospects. Address Y X 248, Tribune.

MAN—MIDDLE AGED, AS SCALE CLERK; must be good penman, accurate at figures; one willing to work long hours and living in Irving Park district preferred. Apply Sellers' Mfg. Co., Montrose-blvd. and Knox-av.

MAN—AMBITIOUS, YOUNG, AS ASSISTANT in the office of a wholesale clothing mfgr.; exempt or in deferred classification. This position offers good opportunity. Hovland-Bardeson-McColm Co., 206 W. Adams.

MAN—LARGE CONTRACTING CORPORAtion has opening for bright, ambitious young man, quick and correct at figures; state age and full details regarding salary and experience. Address B 374, Tribune.

MAN—YOUNG; TO LEARN STEEL BUSIness in old established company; high school graduate preferred. Address G P 525, Tribune.

MAN—FOR OFFICE WORK.

Shipping clerk. FRANK C. MARSHALL & CO., 44 E. Kinzie.

MAN—YOUNG, FOR SALES LEDGER; PERmanent position with advancement assured. Address M B 215, Tribune.

MAN—WITH SOME BOOKKEEPING EXPErience to assist night and tor in large North Side hotel. Address Y L 147, Tribune.

MAN—YOUNG, FOR CLERICAL WORK IN S. Side bk.; good opportunity for advancement. Address E 383, Tribune.

MAN—THOROUGHLY EXPERIENCED IN general oce work; state age, experience, and salary. Address Y X 247, Tribune.

MAN—IN REAL ESTATE OFFICE, EXP. IN handling city properties, rents, repairs, etc. Address M B 195, Tribune.

WANTED—MALE HELP.

Stores and Offices.

MAN—YOUNG, CLER. WORK; NEAT PENman; good at figures. Address E 77, Tribune.

MEN—YOUNG, EXPERIENCED IN WRAPping and addressing small parcel post packages. Armstrong Bros. Tool Co., 335 N. Francisco-av.

MEN—2, BRIGHT, YOUNG, FOR TELEphone work; salary and commission. MR. M'NICHOLS. Randolph 3992.

OFFICE MAN

WHO CAN SELL MEN'S WEAR.

A first class men's store in a thriving Iowa city of about 3,500, 400 miles from Chicago, is looking for a capable, clean cut office man (draft exempt), who can look after the books and do a bit of selling when necessary. This is a real opportunity for a live wire; salary $100-$125 a month. Interview in Chicago Saturday morning. In reply state full details and phone number. Address M A 251, Tribune.

OFFICE HELP—WE HAVE UNUSUALLY attractive opportunities for the following classes of office help: Accountants, bookkeepers, extenders, clerks; liberal salary to start; good prospects for advancement; fine restaurants; moderately priced; located in office bldg.; pleasant working conditions; Fellowship Club Pension scheme for employes. Call or write WILSON & CO., 41st and Ashland; also at city office, 1215 City National Bank Bldg., 11 a. m.-2 p. m.

OFFICE MAN

For large printing concern; one experienced in handling orders and purchases of paper stock and other printing material; permanent position, good salary; give references. Address M A 269, Tribune.

PHILIPSBORN, 911 Jackson-blvd.

ASSISTANT BOOKKEEPER.

Young man under draft age with some general office experience. Excellent opportunity for advancement. Good salary.

PHILLIPSBORN, 911 Jackson-blvd.

BOOKKEEPER.

Man not in draft with general office experience. Permanent position. Good salary. Apply at once.

RECEIVING CLERK—SOUTH SIDE MANufacturing concern; state age, experience, and salary. Address Y X 246, Tribune.

RUBBER STAMP MAKER. All or part time. Johnson Smith Co., 54 W. Lake-st.

Safe Deposit Vault Man,

Experienced, to take full charge in West Side bank. Address M A 81, Tribune.

SALESMAN WANTED,

Experienced men's furnishing goods; permanent position. BAER BROS. & PRODIE, 2358 Madison-st.

SALESMAN—ALL AROUND FURNISHING goods; window trimmer and card writer. Address M A 231, Tribune.

SALESMEN—TWO, A1, FURNITURE; MUST speak Polish. Apply D. R. Sanborn Furniture Co., 787-789 3d-st., Milwaukee, Wis.

SHIPPING CLERK.

Man who is capable of packing and shipping high class ladies' wear. Permanent position and good salary to one with experience. Must come well recommended. BLUM'S, Rm. 510, 616 S. Michigan-av.

SHIPPING CLERKS—DIRECT FACTORY branch of tire mfg. house; must be experienced; good opportunity for right party; must be draft exempt. Address M A 235, Tribune.

SHOE SALESMAN—EXPERIENCED, STATE age, salary, and references in first letter. MIKE PLAUT & CO., Danville, Ill.

SHIPPING CLERK—PROTESTANT, NONsmoking and nondrinking; religious publishing business; experience not necessary; $15 a week. Glad Tidings Publishing Co., 202 S. Clark-st.

STENOGRAPHER—AT MAYWOOD; PERMAnent position; $90 to start; should live on West Side. Address Y J 220, Tribune.

STENO. AND BOOKKEEPER—EXP. APply Room 520 Westminster Bldg.

STOCKROOM RECORD CLERK—WITH MFG. experience; good wages and steady employment. HURLEY MACHINE CO., 54th-av. and 22d-st., Cicero, Ill. MR. SULLIVAN.

TELLERS—EXPERIENCED. 1600 W. 12TH-st. Seeley 4600.

THOROUGHLY COMPETENT correspondent, to handle complaints on furniture and stoves. Only man with actual mail order experience need apply. The position is permanent, pays a good starting salary and to a capable man rapid advancement is assured. Apply either by letter or in person. Applications held strictly confidential. HARTMAN FURNITURE & CARPET COMPANY, 3915 Wentworth-av.

THE FAIR

requires the services of salesmen in the men's furnishing department; good steady salary. Apply Supt. Office, 8th floor.

TYPIST—MALE, FOR BILLing in wholesale grocery Nights. Must be rapid and have some knowledge of business. State age, experience, salary and phone. Address Y A 127, Tribune.

TYPIST—YOUNG MAN UNDER 20 WHO IS a rapid operator for position where there is good opportunity to learn the business; must be experienced; good pay, with chance for advancement. Goodman Mfg. Co., 4834 S. Halsted.

YOUNG MEN — HIGH school graduates for clerical positions in a large fire insurance office; short hours; good chance for advancement; state salary desired. Address E 54, Tribune.

YOUNG MAN OVER 16 YEARS OLD FOR POSITION IN OUR C. O. D. RETURN GOODS SECTION; EXPERIENCE NOT NECESSARY; PERMANENT EMPLOYMENT, WITH EXCELLENT OPPORTUNITY FOR ADVANCEMENT TO ONE WHO PROVES COMPETENT. APPLY AUDITING DEPARTMENT, 9TH FLOOR. ROTHSCHILD & COMPANY, STATE, JACKSON, VAN BUREN.

YOUNG MAN,

16 to 19 years of age, for bill and stock record clerk in furniture warehouse; salary $15 to start. Apply Alexander H. Revell & Co., 365 E. Illinois-st., Section B.

YOUNG MAN—ASSISTANT BOOKKEEPER. Over 31 yrs. of age, draft exempt, living on s. or s. w. side; state salary wanted and experience. Address M A 270, Tribune.

Executives and Managers.

Soda Plant Superintendent,

Familiar with water analysis; competent to take charge of 5,000,000 gallon plant; state age, experience and salary expected. Address M A 230, Tribune.

THE FAIR

can use experienced floor manager with pleasing personality; good starting salary. Apply Supt. Office, 8th floor.

FOR ASSISTANT TO MANAGER, A MAN who is experienced in mail order merchandise and getting up mail order catalogue; would prefer man who is or has been with Sears-Roebuck. Address Y M 238, Tribune.

MANAGER—LIVE, ENERGETIC, FOR CAFEteria; state reference, salary desired, and full particulars in first letter. Address J. BLACK CO., 209 5th-av., Pittsburgh, Pa.

ASSISTANT TRAFFIC MANAGER—DRAFT exempt. State age, experience, and salary expected. Address M A 104, Tribune.

WANTED—MALE HELP.

Executives and Managers.

GENERAL OFFICE MANAGER AS ASSISTANT TO PRESIDENT AND GENERAL MANAGER.

Coroporation having several hundred office employes and an unusual amount of detail wants executive of proven ability and special aptitude for organization problems and administrative detail.

Must combine with necessary knowledge of modern efficiency methods, good personality, tactfulness and ability to deal intelligently and efficiently with human element. Excellent opportunity for the RIGHT man. Address in confidence, stating age, experience, qualifications and salary desired, M A 152, Tribune.

ONE OF OUR CLIENTS, A LARGE FINANcial house specializing in Iowa municipal bonds, Iowa first farm mortgages, and Iowa first farm mortgage bonds, is now arranging to open an office in Boston.

Acting for this client, we desire to get in touch with a thoroughly capable man for the position of manager.

Please reply by letter only, stating your age, qualifications, experience, and give references. Your letter will be referred to our client, who will reply to it. Address VANDERHOOF & CO., General Advertising Agents, Marquette Building, Chicago.

EXECUTIVES.

Several executives to locate and correct labor management difficulties which affect production, such as faulty labor policies, inadequate labor system, proper arrangement of shifts, etc. Must have the necessary punch to put over corrective measures. A great deal of traveling. Government work. Replies treated confidentially. Address E B 39, Tribune.

SUPERINTENDENT.

Man with experience in handling help and general supervision of plant employing men and girls; must have physique and personality to command respect; prefer man with some knowledge of small motors and machinery for roasting and packaging coffee; give details of experience and salary desired; replies treated confidentially. Address M A 153, Tribune.

Boys—Office and Factory.

BOYS.

We offer positions in Merchandise departments at a good starting salary with splendid chances for advancement in position and salary. Best of working conditions.

SEARS, ROEBUCK & CO., Homan-av. & Arthington-st.

BOYS—GRAMMAR SCHOOL GRADUATES, not over 15 years of age; learn while you earn; prepare to hold a good job when you are older; learn the printing trade in our apprentice school. Apply at once with parent to see our school. R. R. Donnelley & Sons Co., 731 Plymouth-ct.

BOY—OFFICE; OVER 16 YEARS, GOOD penman, accurate at figures. Start at $9 per week. NATIONAL BISCUIT COMPANY, 1005 W. Randolph-st.

BOY—GENTILE,

about 16 or 17 years of age, for office work; excellent opportunity. Call after 9 a. m., 923 Insurance Exchange.

BOY—OFFICE; PROTESTANT; STEADY work with reliable South Side firm; excellent opportunity for bright boy; state if permanent work is desired. Address C 462, Tribune.

BOYS—10 BRIGHT YOUNGSTERS, AGED 12 to 14, who want to earn real money for vacation; $6 to $9 per week; splendid opportunity. Call Thursday after 10:30. MR. ROBINSON, Rm. 300, 333 S. Dearborn.

BOY—BRIGHT, AMBITIOUS, NEAT APpearing colored boy, 17 to 19 years old, in large fire insurance office; answer in own handwriting, giving references. Address M B 212, Tribune.

BOY—FOR CASHIER; HOURS, 5 P. M. TO 11 p. m. ROGERS & DIAMOND, 239 S. Dearborn.

BOY—16 YEARS OLD; FACTORY WORK; good advancement. Gow O'Hara Envelope Co., 725 S. Wells-st.

BOY—ABOUT 18, FOR CLERICAL WORK in club; room and board. Buena Shore Club, 650 Buena-av.

BOY—BRIGHT, CLEAN, FOR FIRE INSURance office; $8. Address Y G 467, Tribune.

BOY—OFFICE, FIRE INS.; STATE AGE, salary. Address E 384, Tribune.

BOYS—STRONG, FOR FACTORY WORK. Apply 3101 S. Canal.

BOY—ITALIAN, TO HELP PEDDLER ON wagon. Gabel Packing Co., 221 N. Peoria.

OFFICE BOY—ABOUT 16.

Must write good hand; good wages. Address M A 276, Tribune.

OFFICE BOY—GOOD PAY AND CHANCE for advancement. 1229 Michigan.

PACKER BOY

for folding machine. WALTON & SPENCER CO., 1245 S. State-st.

Professions and Trades.

ACETYLENE GAS WELDERS—APPLY McFARLAND-HYDE CO., 2701 S. Wells-st.

ALUMINUM FOUNDRY FOREMAN—A MAN thoroughly familiar with light work and who is up to date in modern methods of production. Must be able to mix his metals and get uniform product; must also be able to break in inexperienced help. Equipment all new and working conditions the best. Give nationality, age, experience, and salary expected in first letter. The Piersen Telegraph Transmitter Co., Topeka, Kas.

American Citizens, for

the following occupations: Punch press operator, grinders, japanners, hand coilers, iron workers and furnace helpers for employment on government work. Call at once. 2337 N. Keystone-av.

ARTIST—FIRST CLASS RETOUCHER AND penman; state age and experience, also salary expected; steady position. Oshkosh Engraving Co., Oshkosh, Wis.

ASSISTANT GORDON PRESSMAN AND JOB compositors—Nonunion. Cantwell Printing Company, Madison, Wis.

AUTOMOBILE REPAIRMAN.

One with experience on gasoline car repairs.

EMPLOYMENT BUREAU, COMMONWEALTH EDISON COMPANY, 72 W. ADAMS-ST.

AUTOMOBILE ASSEMblers, with tools. 3333 Grand-av.

AUTOMOBILE MECHANICS

We have steady work for good Automobile Repairmen. Apply at once. Anderson Car Co., 2416 Michigan-av.

AUTO MECHANIC,

expert on generators and starters. Good wages. Hollywood Garage Co., 5656 Broadway.

AUTOMATIC SCREW MACHINE OPERATors. Top wages; ideal living conditions; low rents. No labor trouble. NATIONAL SEWING MACHINE CO., Belvidere, Ill.

AUTO MECHANICS—FIRST CLASS; MUST be able to handle any work on any car; good wages. Apply Skinner Auto Service, 759 E. 39th-st.

AUTOMATIC SCREW MACHINE OPERAtors—State fully age, type of machine familiar with, and salary desired. Address Y X 141, Tribune.

AUTO MECHANICS—2 MEN; GOOD, RELIAble, sober, steady men; permanent positions. North Shore Motor Service Station, 6914-16 N. Clark.

BAND SAWER.

Experienced. Illinois Molding Co., 23d-st. and Western-av.

BENCH HANDS—ON SHEET STEEL PRODucts; good wages for capable men; steady employment. CENTRAL METALLIC DOOR CO., Gary, Ind. Chicago office, 231 Insurance Exchange Bldg.

BLACKSMITH AND HORSESHOER — ALL around; good wages. O. C. BROLIN, Blanchardville, Wis.

BLACKSMITH AND BODY BUILDER—STDY. job. MOTOR TRANSPORTATION CO., 1201 W. Lake-st.

BOOKBINDER—ALL AROUND. W. H. BASTIAN, Sioux City, Iowa.

CHAUFFEUR—WHITE, DRAFT EXEMPT. Married man preferred, familiar with Packard. Must have refs., showing at least 5 years' continued service with private families in city. 1st class wages. Do not apply without you can fill above requirements. Inquire 541 W. Adams-st.

WANTED—MALE HELP.

Professions and Trades.

BOOKBINDERS, REPAIRmen—Men who have had experience on high class book work or on patent bound catalogue work; 40c per hour. Apply at once. Employment Dept., R. R. Donnelley & Sons Co., 21st-st. and Calumet-av.

CHAUFFEUR—WHITE, MECHANICIAN, UNderstanding Packard twin six; not subject to war duties. Call between 6 and 7 p. m. 3528 Pine Grove-av., near Cornelia.

CHAUFFEUR—CHICAGO ELECTRIC. ATtractive position; easy hours; ref. req. $17. Address E 168, Tribune.

CLEANER AND SPOTTER—AT ONCE; must be first class; good position for right party. Silver Dry Cleaning Co., 821 E. 12th-st., Kansas City, Mo.

CLOTH CHOPPER — EXPERIENCED. Steady position. $20 per week. State age and exper. Address B 370, Tribune.

COMPOSITORS AND TWOthirders. Experienced preferred. Address M A 100, Tribune.

COOK—EXPERIENCED, FOR BOYS' SCOUT camp. Address A. C. Senour, Riley Bldg., Indiana Harbor, Ind., sending references and telephone number.

CRANE OPERATOR (LOCOMOTIVE).

One with experience and license to operate McMylar crane.

Employment Bureau, COMMONWEALTH EDISON CO., 72 W. Adams-st.

CRANE MAN,

Experienced, to run Byers crane; good position for right party. Address Y G 392, Tribune.

CUTTER AND DESIGNER—ON LADIES' waists and silk underwear; must be A1; good opportunity for right party. Address Y X 521, Tribune.

CYLINDER PRESS FEEDERS—FOR NIGHT shift; union scale and bonus on production. 48 hours. Steady work. Apply C. O. OWEN & CO., 1064 W. Van Buren-st.

DENTAL LABORATORY MECHANICS—Three or four good all around dental laboratory mechanics. Good wages and steady positions assured to men who can qualify. In answering give references and experience. THE RANSOM & RANDOLPH CO., Toledo, Ohio.

DIE SETTER—EXPERIENCED IN SETTING dies for sheet metal work. AMERICAN CAN CO., 1834 Clybourn-av., Clay-st. entrance.

DRAFTSMEN.

We need 2 good draftsmen for detail and layout work on small mechanical devices; steady work with good conditions to A1 men. Stewart-Warner Speedometer Corp., 1828 Diversey-pkwy.

DRAFTSMEN—EXPERIENCED ARCHITECtural and piping; also structural steel and concrete designers. Apply Rm. 855 McCormick Bldg.

DRAFTSMAN—WONDERFUL AND PERMAnent opportunity for energetic man. Address Y N 309, Tribune.

DRAFTSMAN—EXPERIENCED ON SMALL tools and fixtures. American Car and Foundry, 2503 S. Wood-st., tool department.

DRILL PRESS HANDS—GOOD WAGES. PERMANENT POSITION. MANUFACTURER'S EQUIPMENT COMPANY, 200 N. JEFFERSON-ST.

DRILL AND PUNCH PRESS OPERATOR—woman; out of town; good wages for woman above the average in intelligence; reply in own handwriting, stating age, experience, and references. Address E 359, Tribune.

DRILL PRESS HAND—SOME EXP. ON PIPE work. 333 W. 25th-pl.

ELECTRICAL ENGINEER APPRENTICES.

Men over 21 years of age, having some electrical or mechanical experience or technical education, are offered positions in an ESSENTIAL INDUSTRY with excellent opportunities to advance in electrical engineering and station operation; salary $80 per month to start as apprentices.

EMPLOYMENT BUREAU, COMMONWEALTH EDISON COMPANY, 72 W. Adams-st.

ELECTRICIAN — MAINTENANCE MAN; steady; short hours; must be well recommended. SEWELL CLAPP ENVELOPE CO., 23 N. Desplaines.

Engineer—Experienced,

reinforcing concrete; give references. Address M A 62, Tribune.

ENGINE ASSEMBLER — EXPERIENCED. 1317 W. North-av.

ENVELOPE MACHINE ADJUSTER — GOOD wages. BUCKLEY ENVELOPE CO., Omaha, Neb.

FACTORY HELP — GOOD pay; experience not necessary. VESTA ACCUMULATOR, 2100 Indiana.

FEEDERS — CYLINDER press. Day and night. WALTON & SPENCER 1245 S. State-st.

FEEDERS—MIEHLE, ON LABEL WORK; steady position; $25 per week, 54 hours. Apply Corn Products Refining Co., 63d-st. and Archer-av., Argo, Ill.

FEEDER—GORDON; PRIVATE PLANT; steady job; good wages; no objection to girls. 3925 Calumet-av.

FEEDER—GORDON; STEADY JOB; NO LAYoffs; good wages to start and advancement to competent man. 3925 Calumet-av.

FEEDER—GORDON; NIGHT WORK. 3D floor, 610 Federal-st.

FEEDERS—GORDON; STEADY; 48 HRS. M. M. ROTHSCHILD, 712 Federal-st.

FIREMEN.

Experienced on chain gates.

Employment Bureau, COMMONWEALTH EDISON COMPANY, 72 W. Adams-st.

FIRST CLASS FLOOR INSPECTORS ON PRODUCTION WORK. GOOD PAY EXCELLENT CONDITIONS. KRASBURG MFG. CO., 536 LAKE SHORE-DRIVE.

FIRST CLASS AUTO MEchanic. Day work. A. T. WILLETT CO., 705 Sebor-st.

FOLDING MACHINE OPERator—One accustomed to Cross feeders preferred; excellent opportunity for first class man; best of wages; steady work; nonunion. In applying state age and places worked for past five years. Address K O 475, Tribune.

FOREMAN — TAILOR TO trade house, making the finest of work, has opening for pants foreman. Small shop. OXFORD HAND TAILORING COMPANY, 848 W. Adams-st.

FOREMAN—FOR GEAR DEPT. CAPABLE of operating Gleason automatic and Hobbing machines; steady work; good pay to right party; correspondence confidential. Address Y N 351, Tribune.

GOOD ELECTRICIAN FOR plant maintenance man. Knowledge of A. C. and D. C. work. Factory on North Side. State age, experience and salary expected. Address M A 162, Tribune.

GRANITE LETTERER — PNEUMATIC tools. Steady work. HERTZFIELD & CO., 1013 S. Paulina-st.

WANTED—MALE HELP.

Professions and Trades.

GRINDERS—LANDIS, MODern, and Norton; night work; long government contract; operators in this department make big money. TOOL DEPARTMENT, AMERICAN CAR & FOUNDRY CO., 2503 S. WOOD-ST.

GLUER—EXPD. IN FURNITURE FACTY.; steady work. CLEMETSEN CO., 2607 Flournoy-st.

HAND AND AUTOMATIC SCREW MACHINE Operators—Expert. Kellogg Switchboard & Supply Co., 1066 W. Adams-st.

HYDRAULIC ENGINEER AND DESIGNER—COMPETENT TO LAY OUT INDUSTRIAL PIPING FOR SINGLE PURPOSE MACHINES IN MANUFACTURE OF HEAVY MATERIAL SUCH AS SHELLS, AS ASST. TO OUR PLANT ENGINEER. R. E. PLUMBE, 544 MONADNOCK BLOCK.

INK GRINDER

Color matcher on inks already made up. Good chance for advancement; $25 to start. Address M A 66, Tribune.

IRON WORKERS WANTED. Shop men. Federal Iron Works, 2842 N. Clark-st.

JOB PRINTER—UNION; $22 WEEKLY; POsition permanent; working conditions excellent. Gazette, Houghton, Mich.

LAUNDRY MAN

To take charge of small laundry in loop hotel; give experience in detail and salary expected. Address Y L 490, Tribune.

LAUNDRY WASHER

For moderate sized laundry in Chicago hotel; state experience and salary expected. Address Y L 491, Tribune.

HARNESS REPAIR MAN—Steady work A. T. WILLETT CO., 228 E. Grand-av.

Instructor for New Men.

At lathe works, on night shift of Chicago machine shop; should have practical shop and teaching experience; position can be permanent or is excellent opportunity for shop instructor during the summer. Address M A 86, Tribune.

JEWELER AND JOBBER—APPLY Rm. 1303, 31 N. State.

JOB PRINTER—GOOD, WHO KNOWS HIS business; NO BOOZERS NEED APPLY; good wages and steady work; modern shop and good city to live in. State wages wanted and experience. Duggan Printing Co., Oshkosh, Wis.

LATHE HANDS,

First class; good pay. 334 N. Irving-av.

LEATHER WORKERS—EXPERIENCED, TO CUT AND STITCH ON FINE WORK. DIETZGEN CO., FULLERTON AND SHEFFIELD.

LINDERMANN MACHINE OPERATOR—EXperienced; steady work, good wages. Apply at once. P. A. Starck Piano Co., 39th and Ashland-av.

LINEMEN'S HELPERS (GROUND MEN).

Several with engine room experience preferred, and over 21 years of age.

EMPLOYMENT BUREAU, COMMONWEALTH EDISON COMPANY, 72 W. ADAMS-ST.

LINOTYPE OPERATOR—NIGHTS; UNION; $24. News, Calumet, Mich.

LITHOGRAPHIC OFFSET PRESSMAN—Must be good on half tone and color work on Harris presses; steady work. THE COMMERCIAL PRINTING & LITHO. CO., AKRON, OHIO.

LITHOGRAPH PRESSMAN—EXPERIENCED. Steady employment. Address E B 35, Tribune.

MACHINE SHOP FOREMAN. $50 Week and Bonus to Start

Must be expert in handling men, thorough mechanic, temperate and steady. Must have had experience as foreman over at least 50 men. No others need apply. Phone Superior 7400. Ask for Williams.

MACHINE ROOM FOREMAN — EXPERIenced in latest efficiency methods, for out of town furniture factory. Married man preferred. State age, experience, and salary desired in first reply. Address M B 207, Tribune.

MACHINE HANDS—IN FURNITURE FACtory; steady work. 2607 Flournoy-st., Clemetsen Co.

MACHINISTS,

TURRET LATHE AND DRILL PRESS OPERATORS.

PIPE THREADERS.

LABOR FOREMEN.

LABORERS.

STEADY WORK. GOOD WAGES.

OPEN SHOP.

MARK MANUFACTURING CO., ROOM 200—SECOND FLOOR, 180 N. DEARBORN-ST.

MACHINIST.

First class man to take charge of sewing machines in wholesale clothing plant. Splendid opportunity. Salary no object to man who understands all makes of power sewing machines. Address F M 467, Tribune.

MACHINISTS,

LATHE HANDS, 50 CENTS PER HOUR; J. & L. HANDS, 60 CENTS PER HOUR; BORING MILL HANDS, 75 CENTS PER HOUR. WORK 20 MILES FROM CHICAGO.

See Daniel A. Brennan, Patent Attorney, 36 W. Randolph-st., Chicago.

MACHINISTS, TOOLMAKERS, MACHINE DEMONSTRATORS.

Lathe hands, milling machine, planer, shaper, grinders, Universal grinders, lathe assemblers, and scrapers, inspectors, Bullard operators, millwrights, machine repairmen, handy men, and laborers, working on 4-naval guns, 8 shells, standard line gas and oil engines, tractor motors, lathes, and autos. Factory is beautifully located on banks of Mississippi river; big, roomy, and airy; finest working conditions; big wages; not hiring men now working on government contracts. G. L. MAGERKURTH, 233 W. Van Buren-st.

MACHINIST — ALL AROUND EXP.; ALSO want lathe hand and assembler; steady work; best pay. Rm. 19, 154 W. Randolph.

MACHINISTS — BENCH AND LATHE hands. Apply Trindl Machine Works, 61 E. 24th-st.

MACHINIST — GENERAL ALL AROUND. Angteen-Koch Co., 5025 S. State-st.

MACHINISTS AND TOOLMAKERS—GOOD pay. Rock Island Mfg. Co., Rock Island, Ill.

MAN—WHO HAS HAD SOME EXPERIence, to take charge of mangle room and act as asst. to supt. Y. M. C. A. LAUNDRY, 822 S. Wabash, 10th floor.

MAN—IN BOOKBINDERY, EXPERIENCED in operating paper drilling machine. H. J. Armstrong Co., 588 So. Clark.

MAN—YOUNG, APPRENTICE ON PAPER ruling machine. H. J. ARMSTRONG, 588 S. Clark.

MARKERS, PUNCH HANDS,

and fitters for structural steel plant, on government work. DUFFIN IRON CO., 4837 S. Kedzie.

MECHANICS.

Permanent position for making scientific instruments for experimental laboratories. W. M. WELCH MFG. CO., 1516 Orleans-st., near North-av.

MECHANIC—FIRST CLASS.

One who understands all makes of cars. 7236 Madison. Phone Forest Park 3350.

MECHANICS—EXPERIENCED, ON HOLLOW steel doors. CENTRAL METALLIC DOOR CO., Gary, Ind. Chicago office, 231 Insurance Exchange Bldg.

MECHANICAL DRAFTSMAN on power apparatus and foundry equipment with at least 10 years' experience. Apply International Harvester Co., Labor Dept., 1734 Fullerton-av., nr. river.

MECHANICAL ENGINEER—MUST HAVE HAD PRACTICAL MECHANICAL AND ELECTRICAL EXPERIENCE, COMBINED WITH THOROUGH TECHNICAL TRAINING. MUST BE FULLY QUALIFIED TO TAKE CHARGE OF THE ENGINEERING DEPARTMENT OF A LARGE FOUNDRY EMPLOYING 1,300 MEN. STATE EXPERIENCE ... SALARY WANTED ... LETTER. ADDRESS Y M 5..., TRIBUNE.

MOLDER—EXPD. FLOOR ... conditions. R. 15, 164 W. ...

WANTED—MALE HELP.
Professions and Trades.

MEN—YOUNG; SEVERAL; OVER 18 YRS. of age, for outside work as meter readers and meter testers' helpers.

EMPLOYMENT BUREAU, COMMONWEALTH EDISON COMPANY, 72 W. ADAMS-ST.

MEN—YOUNG, FROM 18 TO 20 YRS. OLD, with chauffeur's license, to place cars in garage; pay $16 to start. Loop Garage, 30 E. Lake. Ph. Randolph 5008.

METAL PATTERN MAKER—A MAN ABLE to finish and help develop accurate aluminum patterns for the castings of a very intricate mechanism along the lines of a typewriter. Give full information, stating age, experience, salary expected, and when available in first letter. Piersen Telegraph Transmitter Co., Topeka, Kas.

MILLWRIGHTS.

We can use 3 A1 millwrights; must be experienced on maintenance work. Stewart-Warner Speedometer Corp., 1828 Diversey-pkwy.

Molders and Patternmakers.

Apply by letter or in person. Brunner Foundry and Machinery Co., Peru, Ill.

MOLDERS—BOTH BENCH AND FLOOR. Apply Room 32, 143 N. Dearborn-st.

MONITOR HANDS AND SCREW MACHINE Hands—Experienced. Fidelity Brass Mfg. Co., 1001 Washington-blvd.

NURSE — ALSO ORDERLY. CHICAGO Home for Incurables, 5535 Ellis-av.

OPERATOR—1ST CLASS ACME AUTOMATIC Screw Machine Operator and Setter, in an essential industry.

JUSTRITE MFG. CO., 2061 Southport-av.

OPERATOR—THE CONTINENTAL SUGAR Company, Blissfield, Mich., wants an operator for a 15 ton industrial works locomotive crane; steady work; letter should state wages, age and experience.

OPERATOR—PUNCH PRESS. APPLY 1443 Carroll-av. Precision Metal Workers.

PAPER CUTTER – ACCUSTOMED to cutting flat sheets of printed stock for bindery; 50c per hour; bonus for product; good man should earn $30 per week; nonunion; night work. Apply at once. Employment Dept., R. R. DONNELLEY & SONS CO., 731 Plymouth-ct.

PAPER JOGGERS—EXPERIENCED ON LABEL work; steady position; $25 per week, 54 hours. Apply Corn Products Refining Co., 63d-st and Archer-av., Argo, Ill.

PAPER CUTTER—EXPERIENCED BLANK book line; highest wages. H. J. ARMSTRONG CO., 538 S. Clark.

PAPER RULER. H. J. ARMSTRONG & CO., 538 S. Clark-st.

PHOTOGRAPHER—THOROUGHLY EXPERIENCED in amateur developing and printing; one capable of making solutions and doing first class work; must be steady and reliable; salary to suit. WALGREEN CO., 6701 Stony Island-av.

PHONOGRAPH COARSE RUBBERS—Steady work and good wages. Apply BRUNSWICK-BALKE-COLLENDER CO., 623 Wabash-av., 2d Floor.

PIANO PLAYER INSTALLERS. PIANO PLAY Finishers. If you want a steady job where you can earn $8 a day call at Room 405 Steinway Bldg., 64 E. Van Buren-st., from 5:30 to 7 p. m.

PIPE FITTER—THE CONTINENTAL SUGAR Company, Blissfield, Mich., wants an experienced pipe fitter; letter should state wages, age and experience; steady work.

PRESS FEEDERS.
CYLINDER FEEDERS.
GORDON FEEDERS.
HIGHEST WAGES.
STEADY WORK.
ROGERS & HALL
POLK AND LA SALLE-STS.

PRESSMAN.

Working foreman to run two cylinders and oversee Gordons; union; steady position for the right man. Address Y G 394, Tribune.

PRESSMAN — MIEHLE, ON LABEL AND box work; must be good color man and understand Dexter pile feeders; steady; good opportunity for right party; 54 hours. Apply Corn Products Refining Co., 63d-st. and Archer-av., Argo, Ill.

PRESSMAN—GORDON, THOROUGHLY COMPETENT; steady position; 54 hours per wk.; one who understands Harris S. 1. one color press; $25. Apply Corn Products Refining Co., 63d-st. and Archer-av., Argo, Ill.

PRESSMAN—COMMERCIAL AND COLOR work; $30; 8 hour day; 3 Miehles; open shop; no labor trouble; pleasant surroundings. Campbell-Johnson Printing Co., Des Moines, Ia.

PRESSMAN—FLAT BED; EXPERIENCED; for color work; steady employment. Address E B 44, Tribune.

PRESS FEEDERS—GORDEN; EXPERIENCED. Armour Soap Works, 31st-pl. and Benson-st.

PRESSMAN—MILLER FEEDER EXPERIENCE; night work. 3d floor, 610 Federal-st.

PRESSMAN—ON PONY AND GORDON. Hawthorne Press, 115 E. South Water-st.

PRINTER

To distribute type. C. H. HANSON CO., 178 N. Clark-st.

PRINTER—COMPOSITOR,

Experienced on rule work; steady position; good pay. Library Bureau, 1735 Diversey-parkway.

PRINTER — ALL AROUND SHOP MAN, controlling some trade; good wages and comm. Address E 351, Tribune.

PRINTER—TWO-THIRDER, INTERNATIONAL Tailoring Co., 847 Jackson-blvd.

PRINTERS — GOOD SALARY. WRITE Royal Photo Co., 421 S. 4th, Louisville, Ky.

PUNCH PRESS HANDS.
Drill Press Hands,
Sheet Metal Bench Workers for Inside Mfg. Work.
Young men to line stove.
Also for other factory work.
EDISON ELECTRIC APPLIANCE CO.,
5630 W. Taylor-st.

PUNCH PRESS OPERATORS

on light work. Permanent positions in an essential industry.

JUSTRITE MFG. CO., 2061 Southport-av.

Punch Press Operator.

Steady job. Electrical Engineers' Equipment Co., 710 W. Madison-st.

PUNCH PRESS OPERATORS — EXPERIENCED; good wages. H. G. SAAL CO., 4410 Ravenswood-av.

REPAIR MEN

On Delco and Remy systems, bench and garage work; also stock room man; factory service branch; good opportunity. UNITED MOTOR SERVICE, INC., 2715 Michigan-av.

SCREW MACHINE

and milling machine hands. For government work. Steady work, good pay. Apply WESTERN INSTRUMENT CO., 1001 Washington-blvd.

SEWING MACHINE ADJUSTER—MUST BE thoroughly experienced on all makes; steady job for good man; state experience and salary desired and give reference. J. W. JACKSON & SONS, 700 Murphy Bldg., Indianapolis, Ind.

SHEAR HANDS.
First class. Come ready for work.
EDISON ELECTRIC APPLIANCE CO.
5660 W. Taylor-st.

SHEAR AND CLIPPER GRINDER — Address Koken Barbers' Supply Co., St. Louis.

SHOE CUTTERS ON UPPERS.

If you are an American, and feel that you can do high class cutting on uppers, and want to help the boys in France by doing your share at home, we have a real job for you, at better wages than you have ever earned before. Applicants must be Americans and apply in own handwriting, giving full particulars as to former employers, full address, age, and nearest phone number. Address M B 192, Tribune.

SHOEMAKER.

Experienced bottom sander on ladies' fine shoes. Flexible Shoe Mfg. Co. 625 W. Jackson-blvd.

SHOWCARD WRITER—A1; EXP.; STEADY; highest wages. Address K Y 32?, Tribune.

WANTED—MALE HELP.
Professions and Trades.

SHIP BUILDING COMPANY
Desires Services Immediately of
CHIEF DRAFTSMAN AND DRAFTSMEN FOR STEEL SHIPS.
NEWTON ENG. CO.,
185 Mason-st., Milwaukee, Wis.

SHIPYARD WORKERS

Wanted for Camden, N. J.

First class workmen are urgently needed to increase production in one of the largest and most elegant shipyards in the country.

Flangers, 75c per hr.
Boilermakers, 70c per hr.
Coppersmiths, 70c per hr.
Machinists for heavy work, also for installation work, 72½c per hr.

For all these positions ability to read drawings is required. Highest standard wages by U. S. Government wage board. Wages are increased by liberal bonuses for increased outputs.

Transportation Free.

Representatives of the company will interview applicants.

U. S. Employment Service, Co-operating with Illinois Free Employment Offices, 116 N. Dearborn-st.

SLIDE MAKER—EXP. TOURISCOPE CO. 14 W. Washington.

STAIR BUILDERS — TO ERECT STAIRS. Benson Mfg. Co., 5821 So. Ada-st.

SOLDERERS.

on light work. Permanent positions in an essential industry.

JUSTRITE MFG. CO., 2061 Southport-av.

SOLDERERS—GOOD PAY. 2341 N. KEYSTONE-av., near Fullerton and Crawford.

STATIONARY ENGINEER wanted. Steady position. Apply Alex McKenzie, Chief Engineer. ROTHSCHILD & COMPANY, State, Jackson, Van Buren.

STICKER HAND—TO WORK IN SASH AND door house. Apply RITTENHOUSE & EMBREE, 3358 Belmont-av.

STOCKKEEPER—FOR FACTORY; MUST BE familiar with raw materials. CHICAGO APPARATUS CO., 32 S. Clinton-st.

STOVE MAN—EXPERIENCED, FOR SETTING up stoves, etc. Address K B 459, Tribune.

STRUCTURAL DRAFTSMEN — EXPERIENCED; permanent work. Apply at once. 756 Monadnock.

SWITCHBOARD INSTALLERS — TELEPHONE; none but experienced men need apply. Apply Kellogg Switchboard & Supply Co., 1056 W. Adams-st.

TELEPHONE ENGINEERING OPENINGS.

We have positions offering excellent opportunities to enter the telephone engineering field; training in electrical engineering or practical telephone experience is necessary. Salary $21 to $28 per week at the start, with rapid advancement for those who qualify.

Call at the Employment Office, or write giving age and particulars of experience.

WESTERN ELECTRIC CO., INC., 48th-av. and 24th-st.

Tire Builders and Finishers,

Experienced hand and machine; good wages and conditions. EHMAN TIRE CO., La Salle and 27th-sts.

TOOL AND DIE MAKERS.

Must be absolutely first class. This is a steady position. Working condition are very desirable and wages good. Second raters and dubs will save our time and their own by not answering.

EDISON ELECTRIC APPLIANCE CO. 5660 W. Taylor-st.

TOOL DESIGNER

with at least 10 years' experience. Apply International Harvester Co., Labor Dept., 1734 Fullerton-av., nr. river.

TOOL DESIGNERS.

Designers experienced on tools, jigs, and fixtures; desirable positions open for steady men, capable of earning $30 per week to start, with good prospects of promotion. Stewart-Warner Speedometer Corp., 1828 Diversey-pkwy.

TOOLMAKERS,

familiar with jig work; good wages; steady work. HURLEY MACHINE CO., 54th-av. and 22d-st., Cicero, Ill.

TOOL DESIGNER AND DRAFTSMAN—EXPERIENCED on agricultural implement work, for out of city; give age, experience, and salary expected. Address E A 26, Tribune.

TOOLMAKER,

Experienced on accurate jig work. Apply MORKRUM CO., 24 W. Austin-av.

TOOL AND DIE MAKERS.

UNITY MFG. CO., 1632 N. Halsted.

TOOLMAKER—A1 MAN ONLY, ON GOVERNMENT work; good wages. Eureka Tool Works, 11 S. Desplaines-st.

TOOL AND DIE MAKER—STEADY, EXPD. man; good for $50 per week; best working condition. R. 19, 154 W. Randolph.

TOOL CRIB MAN—AMERICAN CAR AND Foundry, 2503 S. Wood-st., tool department.

WANTED – HIGH CLASS chandelier makers. Good pay. Address Y X 522 Tribune.

WANTED—FOR GOVERNMENT WORK, 6 first class millwrights and 6 all around machinists. WINSLOW BROS. CO., 4538 W. Harrison.

WATCHMAKER — CAPABLE OF TAKING charge of repair department, by a loop jewelry store. Only those with experience need apply; give references. Address Y X 376, Tribune.

WATCHMAKER – FIRST CLASS. APPLY 14TH FLOOR. MANDEL BROTHERS.

WANTED—MALE HELP.
Professions and Trades.

WANTED
General Machinists.
Toolmakers.
Machine Operators.
Competent, Experienced Men Only.
50 Drill Press Operators.
80 Milling Machine Hands.
15 Expert Lathe Hands.
10 Planer Hands.
15 Universal Grinder Hands.
10 Coolroom Attendants.
5 Machine Shop Clerks with Shop Experience.
6 Shaw Electric Crane Operators.
On War Work for Day and Night Shifts.
Apply
Employment Department, HAMMOND, IND., or
1439 E. 63d-st., CHICAGO, ORDNANCE DEPARTMENT, STANDARD STEEL CAR CO., HAMMOND, IND.

WANTED.
Machinists.
Toolmakers.
Engine Lathe Hands.
Milling Machine Hands.
Machine Tool Assemblers.
For munition work.
Will ship Tuesday and Friday.
A. J. CHUBB,
Federal-State Employment Bureau,
116 N. Dearborn-st.

WANTED—
GENERAL MACHINISTS,
TOOLMAKERS,
MACHINE OPERATORS.
Competent, Experienced Men Only.
On War Work for Day and Night Shifts.
APPLY EMPLOYMENT DEPARTMENT, HAMMOND, IND., or
1439 E. 63d-st., CHICAGO. ORDNANCE DEPARTMENT. STANDARD STEEL CAR CO., HAMMOND, IND.

WATCHMAKERS.

High grade watch and clock work. See MR. LUND, Spaulding & Co., 70 E. Van Buren-st.

WIREMEN.

Experienced men for light and power wiring. Men with conduit experience preferred.

Western Electric Co., Inc., 48th-av. and 24th-st.

WOOD FINISHERS.
APPLY TO MR. TALBOT, 9TH FLOOR—RETAIL.
CARSON PIRIE SCOTT & CO.

WOOD TURNER—EXPERIENCED—STEADY work, good wages. Apply at once. P. A. Starck Piano Co., 39th and Ashland-av.

WRINGER MAN WANTED.

Steady position and good pay. Y. M. C. A. LAUNDRY, 822 S. Wabash, 10th floor.

YOUNG MAN—TO LEARN TO OPERATE automatic screw machine; prefer one with some experience on hand machine. State age, experience and salary desired. Address M A 159, Tribune.

WANTED—MALE HELP.
Professions and Trades.

YOUNG MAN—ABOUT 18, FOR TRACING plans; good opportunity for the right party. HARRIS BROS. & CO., 35th and Iron-sts. Ask for Mr. Tupa.

1st Class Auto Mechanics.

None others need apply; highest wages paid. Apply Shop Superintendent, OVERLAND MOTOR CO., 45 W. 24th-st.

10 LATHE OPERATORS,

Experienced turret; good wages. Apply D. O. James Mfg. Co., 1120 W. Monroe.

Farm and Garden Help.

MAN—TO WORK ON LARGE HOG FARM; ROOM, BOARD, AND WASHING FURNISHED; GOOD PERMANENT JOB FOR RIGHT MAN; PAY $45.00 PER MONTH; IN ANSWERING GIVE YOUR PHONE NUMBER. ADDRESS M B 209, TRIBUNE.

Pharmacists.

PHARMACIST — REGISTERED; REFERENCES required. Sweetlands Pharmacy, Highland Park, Ill.

Salesmen, Solicitors, Etc.

BEST AGENCY CONTRACTS

WITH GREATEST LIFE INSURANCE COMPANY. SEE J. J. MACKAY, NEW YORK LIFE, 343 S. DEARBORN, ROOM 314.

COLLECTORS—NEED AT ONCE 2 COMPETENT collectors of good appearance and habits, age over 30 years, one with Ford car and one without; work is out of city; good proposition and permanent to right man; Gentile only; $500 bond required. Apply Sales Mgr., 4th fl., 509 S. Wabash-av.

DRUG SALESMAN.

A pharmaceutical house wants high class salesman who has been calling on dispensing physicians in middle, western, eastern, or central states; a high class contract to offer party who can furnish A1 references. Address Y E 489, Tribune.

GOOD WARTIME SELLING POSITION.

Experienced salesmen who are finding that the war has hurt their money making chances can hook up with an excellent selling proposition offered by a nationally known manufacturing company; no soliciting; unusual opportunity for advancement to good men. Call between 11 a. m. and 1 p. m., 1039 Wilson, 2d floor, or 852 E. 63d, Room 4.

MAN—TO SELL SMALL TALKING MAchine to dealers and drug stores; liberal commission. Call Room 404 Cable Bldg.

MEN—POLISH SPEAKING,

aged 25 to 40, for steady, attractive business proposition in Chicago. Good income, payable weekly. Experience unnecessary. Free training given. Call Room 215, 140 S. Dearborn.

MEN—EMPLOYED, TO WORK 2 OR 3 HRS. day or evenings in very profitable business; experience not necessary. Address M A 64, Tribune.

SALESMAN OR WOMEN OF GOOD APpearance—If you are tired hearing the "proposed car line" and "proposed elevated bunk," flights of fancy that exist only in the minds of those who thrive by misrepresentation and desire a permanent position selling property with paving, gas, and all improvements in, adjacent to 2 new car lines and with a new car line extension under ordinance; if you desire such a connection, with no advance but at a high rate of commission. I can use 4 such salespeople on our Devon-av. subdivision; the best property in Chicago. Call today, 10 to 12. 1144 Conway Bdg.

SALES ENGINEERS.

This work requires men with a technical education, who are ambitious to become successful salesmen. They must be clear thinkers, sufficiently broad minded to adopt our policies, and big enough to appreciate the opportunities afforded and realize them. The right material will be given a valuable training in highly productive work. State all particulars in full, furnish references, and send photograph. Address Y N 211, Tribune.

SALESMEN—MONEY FOR YOU, IF YOU speak Bohemian, Polish, Lithuanian, Swedish, or any other foreign language; work requires only part of your time—evenings or after your regular work. Our men now are earning good incomes in their spare time—some of them doubling their regular income; no experience necessary; we teach you the work; only a few hours' work each day or week required. Call evenings, 6 to 8. 3156 Irving Park-blvd., n. e. cor. Kedzie.

SALESMEN — EXCEPTIONAL OPPORTUNITY for 2 clean cut salesmen for city and suburban work to handle line of specialties used extensively in hotels, factories, office, and public buildings, schools and institutions; proposition insures continuous repeat orders, good salary and commission; state age and particulars of past experience. Address Y G 466, Tribune.

SALESMEN—AN OLD AND WELL KNOWN Chicago bank can use six salesmen who must make $200 per week on a proposition made easy because of the prestige and stability of the banker; extraordinary and unusual co-operation given, making this opportunity one of a lifetime. Call at Room 1129, 68 W. Monroe-st. Ask for G. L. Pieruccini. Office open from 9 a. m. to 8 p. m.

SALESMAN—I WANT TO MAKE ARRANGEments with an experienced salesman to go with me down to Ohio and work a specialty for merchants and professional men. I can make $10 to $20 a day; so can you. Will advance expenses to a high grade man. Single man, draft exempt, preferred. Ask for Mr. Archer, Room 1070, 508 S. Dearborn-st.

SALES MANAGER — LARGE FINANCIAL house with branches in some of the principal cities has opening for experienced man to take full charge sales office at once. Must be successful. ONE CALL, and QUALIFICATION salesman with the ability to train and hold high class men. Call after 9:30, 821 First National Bank Bldg. MR. BOYD.

SALESMEN—WE EMPLOY A LARGE NUMber of men, who are earning $5,000 per year and upward; have room for three more for Chicago. If you have selling ability we can offer you permanent, congenial positions with large income and rapid promotion to executive position. Call Room 811 Harris Trust Bldg., after 9:30 a. m.

SALESMEN.

Some of our men have been called to the service. We are in need of high grade salesmen; city only; must be aggressive, hard workers of character. For this type we have an excellent opening. See Mr. Clark, Room 1052, 208 S. La Salle-st.

SALESMAN—IF YOU ARE A COMPETENT, successful salesman, married, living with family, and must make $6,000 this year, we have a proposition it will pay you to investigate; no men under 30, advance grabbers, or scheme artists need apply. MR. SMITH, 724 National Life Bldg., 29 S. La Salle-st.

SALESMEN — HOUSE TO HOUSE; HUSTlers make $5 to $10 a day; advanced premium proposition; city and road; demonstrator will show you how. Call before 8 or after 4. 186 N. La Salle-st., Room 211.

SALESMEN—LARGE CORPORATION REquires the services of three neat, educated young men for their permanent sales force; $25 weekly to producers. Call 9 and 2, Room 632, 327 S. La Salle-st.

SALESMAN — TRAVELING; GOOD SIDE line; dept., hardware and accessory stores, garages; small sample; ready seller; large commission. HUDSON SALES CO., 7 E. Jackson-blvd.

SALESMAN—WHO KNOWS AUTO TRADE, northern Illinois, eastern Iowa; sell Veedol; must reside Davenport. Apply letter, giving references, qualifications. Address Y X 507, Tribune.

SALESMEN—HIGH GRADE; POSITION open at once; salary and commission; if you have the "pep" you can make from $50 to $100 per week. WILLIAM D. MURDOCK & CO., 17 N. La Salle-st.

SALES MANAGER—CAN USE BRIGHT young man over 20 to travel; must be hard worker; steady and reliable; excellent future; permanent position; salary or commission. Apply 4th fl., 509 S. Wabash-av.

SALESMAN WANTED,

with automobile, to sell country trade. Salary and commission. Call between 11 and 2. WILLIAMS, 17 N. Crawford-av.

SALESMEN — GOOD SELLING PROPOSITION; large commissions; stock salesmen preferred though not a stock proposition. Also salesmen for out of town who speak foreign languages. 1016 Consumers Bldg.

SALESMEN—2, HIGH GRADE, OF EXECUTIVE ability, to connect permanently with Chicago office of strong local corporation; splendid future; refs. required. Ph. Majestic 8420 for appointment.

SALESMEN—TRAVELING. OUR PROPOSITION is good for $100 weekly. We show you how. Apply, 3 to 7 p. m., Chicago Letter Co., 846 Altgeld-st., rear fcty. bldg.

SALESMEN—TO SELL NEW IDEA SANITARY Brushes to the trade; over 100 kinds; 20 per cent comm. MILLS & MILLS, 802 Fisher Bldg., Chicago.

SALESMEN — PHOTO COUPON; BEST known studio in loop; est. 30 yrs.; new ticket; easy seller. Mr. Meyer, 8th floor, 20 E. Jackson-blvd.

SALESMAN—LIVEST PATRIOTIC NOVELTY on market; $50 week to right parties. Address Y M 243, Tribune.

SALESMAN—LIVE MAN TO SELL DRUG trade city; salary and commission. Address M B 210, Tribune.

SALESMEN—OPENING FOR LIVE SALESman with old financial house; big earnings; excellent future. Address K L 367, Tribune.

SALESMEN—STOCK—GOING COAL MINE; men capable earning $5,000 to $10,000 annually; no advance seekers. Address E 230, Tribune.

SALESMEN — LIBERAL AGENCY CONtracts; accident and health policies; new features. MERCHANTS' LIFE AND CASUALTY CO., 959, 29 S. La Salle-st.

SALESMEN—GOOD STOCK; LIVE PROPOsition; commission only. Call at 11 o'clock with references. 220 Chamber of Commerce Bldg.

SALESMEN — SIX; GOOD; LADIES' AND men's ready-to-wear coats, suits, dresses. Comm. basis; will allow drawing acct. WEBER'S, 115 S. Dearborn-st.

SALESMEN—REAL WORKERS CAN MAKE from $75 to $100 per week; splendid proposition. Rm. 516, 133 W. Washington-st.

SALESMEN—HIGH CLASS SPECIALTY; A nat. war necessity; steady; contract; city and country. Address K O 572, Tribune.

SALESMAN—EXPERIENCED; DRAFT EXempt; new, quick selling specialty; no competition. L. G. Murray, 20 W. Jackson.

SALESMEN — COUPON; A1 PROPOSITION; pay every night. Northland Studios, Majestic Theater Bldg.

SALESMEN—CITY AND COUNTRY; TO sell patriotic, catchiest novelty on the market. Room 641, 136 W. Lake.

SALESMAN WANTED—PREPARED ROOFing, experienced, to cover Indiana for manufacturer. Address Y 262, Tribune.

SALESMEN—CITY; SALARY AND COM. Ryan Granite Co., 2040 W. Madison-st.

WANTED—MALE HELP.
Salesmen, Solicitors, Etc.

SALESMEN

who are calling on drug and department stores out of town. We have a very attractive side line proposition for one who can handle a specialty in toilet goods. Address Y J 114, Tribune.

SEVERAL LIVE WIRES TO CALL ON CITY trade; positions permanent and work from $4 to $8 per day; leave city today; expenses advanced; applicants must not be subject to draft. See MR. HERALD, from 10 to 5 at Briggs House, corner Randolph and Wells.

SOLICITOR—GOOD MEN, WHETHER EXperienced in old line life insurance or not; a proposition that appeals to the public as the best there is in life insurance today; it is backed by nearly a third of a century of splendid success as well as nearly fourteen million dollars of money; remunerative to the agent; all communications held confidential. If interested address E A 37, Tribune.

SOLICITOR,

familiar with oxy-acetylene industry, capable of estimating on welding and cutting; one familiar with Chicago trade preferred; state fully in your letter your qualifications. Address Y X 249, Tribune.

SOLICITORS—SIX ORDERS PER DAY PAYS $30 per week; quick selling monthly payment magazine clubs; permanent employment; experience unnecessary. Room 844, 127 N. Dearborn-st.

SOLICITORS—TO SELL

service certificates; salary and commission. 803 W. Madison, Rm. 321.

SOLICITORS—SIX, TO PLACE POCKET banks in factories and homes for a South Side bank. Address E 166, Tribune.

SPECIALTY SALESMEN.

Manufacturing drug house is desirous of a few high class specialty salesmen to work territory in middle eastern and southern states. Men who are capable of making big commission earnings. For interview address K L 440, Tribune.

THE MEN AND WOMEN IN OUR SALES dept. are doing well. Better join us and make money. Call 617 First Natl. Bk. Bldg.

WAGON SALESMAN—SOUTH SIDE PREferred. Must be over draft age or with deferred classification. Hoops Tea Co., 3513 S. Halsted-st.

Agents.

AGENTS—MEN OR WOMEN. ALTREX shampoo; send 10c for sample and prices to agents. ALTREX SHAMPOO CO., Suite 99, 154 W. Randolph-st., Chicago, Ill.

Miscellaneous.

MEN

for stock work.

Opportunities for men 32 to 50 years.

We have many excellent openings in various departments of our wholesale which offer unusual advantages to men above the draft age.

Immediate employment.

MARSHALL FIELD & CO.

219 W. Adams-st.

WANTED—THIS KIND OF MAN.

One who has no reason for changing from his present occupation, other than ambition to get in a business where he can reach the top entirely through his own efforts. For such a man we have a permanent position in an established business that directly benefits all who come in contact with it.

No investment required. Only men between 25 and 40 need apply. Phone E. M. LAW, Harrison 3854.

JANITOR—FOR NIGHT WORK IN GEN. OFfice of west side manufacturing company, located on 2d floor, over a bank; must be willing to do combined janitor work of bank and offices; capable of firing low pressure boiler in cold weather and able to keep building in perfect order by his work at night; must be absolutely trustworthy and have highest references; good salary to party who qualifies. Apply in person. Room 856, 29 S. La Salle-st.

LABORERS – STEADY work. Good pay. Apply at once. Fulton Saw Works, 52d-av. and 22d-st., Cicero, Ill.

NIGHT JANITOR
for steady employment.
CHAS. A. STEVENS & BROS.,
State-st, north of Madison

MEN—25, IN MAILING ROOM, FOR SACKING CATALOGUES, CHECKING, ETC.; ALSO FEW MEN TO LOAD CARS, 35 CENTS PER HOUR. THE CHAS. WILLIAM STORES, 2115 CALUMET-AV.

MEN—CALLERS AND UNloaders. Apply shipping superintendent.
Franklin MacVeagh & Co., Lake and Market-sts.

MEN—SHIPPING ROOM

and warehouse, in wholesale grocery; $18 to start, without experience, and more with experience.

GEO. RASMUSSEN CO., 130 N. Jefferson-st.

MEN – STRONG, ACTIVE, for general work in factory dept. Apply JOHN SEXTON & CO., 352 W. Illinois-st.

WORKING MANAGER

And wife for large private estate in northern Wisconsin; good salary and comfortable living quarters. Write stating experience, age, and salary expected. Address M A 83, Tribune.

LABORERS.

40 cents to start; time and one-half for overtime, weekly bonus. Apply 6 p. m. and 7 a. m. ready for work. Take 63d-Austin car to end of line. PAUL J. KALMAN CO., 6514 S. Austin, Clearing.

MAN — IMMEDIATELY, TO TAKE CHARGE of stock department of motor truck factory; must have executive ability and a knowledge of automobile parts and experience in clerical work and detail. Address M B 214, Tribune.

Man for Night Watchman.

One who can take care of low pressure boilers; steady position; good wages. Call at 525 S. Loomis-st. Thos. Cusack Co.

HARDWARE PACKER,

Experienced. Apply 1st floor. Ask for Mr. Collins. H. CHANNON & CO., Market and Randolph.

MAN—TO INSPECT AND VERIFY INSTALlation of gas lights; must be well acquainted with city; some selling experience preferred; straight salary. Call before 10 a. m. Welsbach Co., 633 Washington-blvd.

NIGHT WATCHMEN.

Steady work. State age, nationality, and where employed past 3 years. Address Y G 197, Tribune.

TRUCKERS AND SHIPPING ROOM HELP. STEELE-WEDELES COMPANY, DEARBORN BRIDGE.

STOREKEEPER—EXPERIENCED, COMPETENT, for factory store room, good at figures and accurate on records. Apply in person. AMERICAN CAN CO., 3951 S. Canal-st.

LADS — IMMEDIATELY, FOR MOTOR truck stock room, clerical work; experience desirable, but not necessary; unusually bright lads, just leaving high school, will be considered. Address M B 213, Tribune.

LABORERS — GOOD WAGES; INTERSTATE IRON AND STEEL CO., 118th-st., East Side Calumet River, South Chicago. Take 108th-av. "F" car at 63d and Dorchester to plant.

MEN—NEAT APPEARING AMBITIOUS, under 21, preference given high school men; $20 per week salary. Apply before 9 a. m., 1205 Manhattan bldg.

MEN—THREE, EXEMPT FROM DRAFT OR over draft age, to deliver premium books and collect on weekly newspaper. Good pay. 632 Webster Bldg.

MEN—FOR NAILING GRAIN DOORS; CAN pay every night. HERMAN H. HETTLER LUMBER CO., 2601 Elston-av. Apply at gate.

MAN—ALL AROUND, FOR PRINTING ROLL wrapping paper. State age and past experience. Address Tayloe Paper Company, Memphis, Tenn.

WHOLESALE CLOTHING.

Young man for general work; good chance for advancement. Address Y G 125, Tribune.

HANDY MAN

for electric and garage work. Apply 5659 La Salle-st.

MAN—WHO IS WILLING TO LEARN THE flashlight battery business. STUART PRODUCTS CORPORATION, 430 S. Green-st., 4th floor.

MEN—YOUNG, COLORED, FROM 17 TO 20, as floor boys in billiard hall; references. Apply MUSSEY'S BILLIARD HALL, 67 W. Madison.

JANITOR—6 FLATS; LIVING ROOMS. R. P. 9646.

LABORER—GOOD PAY. GAW O'HARA Envelope Co., 725 S. Wells-st.

WANTED—MALE HELP.
Miscellaneous.

MALE HELP WANTED AT THE FAIR.

Experienced general merchandise packers.

Middle aged men to work in stock rooms throughout the store.

2 middle aged men who have had experience in checking general lines of merchandise for receiving room.

Several middle aged men between 45 and 50 yrs. of age who can adapt themselves to running electric passenger elevators.

Porters for day and night cleaning.

Carpenters for general repair work.

Experienced pickers, packers and stock room men.

These positions are permanent. Liberal salaries to start. Apply Supt.'s office, 8th floor, 8:30 to 10 a. m.

2,000 LABORERS WANTED.

We have got to win this war and you must help! We are situated on the Virginia Hills, surrounded by the most beautiful scenery in America. We could use you and still pay you $4.12 for ten hours' work—Double time for Sundays. We advance the transportation to Nitro. We supply the best of food at cost price. Sleeping accommodations free. Hospitals and doctors also free. Apply at once at the United States Employment Service, War Department labor bureau, 673 South State-st., Chicago.

WANTED – EXPERIENCED porters and window washers. Permanent work. Good pay. Apply 8 to 10 a. m., Supt.'s office, 8th floor. THE HUB. HENRY C. LYTTON & SONS.

MEN—TO WASH PRESSES; steady position; experienced; $21 per week.

AMERICAN COLORTYPE CO. 1151 Roscoe-st.

MEN—2, OVER 32, TO BUY EGGS FOR OUR Eastern markets; you must be able to furnish A1 reference in first letter; men who have had experience in general store work in small towns, outside of city; your work will be to call on egg dealers of small towns, Southern Ill. and Central part of State; we will pay fair salary and expenses; drinkers, gamblers, chair warmers, expense money seekers, save your stamps. Address Great Western Egg Exchange, 517 Mutual Life Bldg., Philadelphia, Pa.

JANITORS and PAPER STOCK HANDLERS.

We need immediately several janitors for both day and night work. Also strong men to handle paper stock in bindery. Highest wages. Steady work. ROGERS & HALL CO., Polk and La Salle-st.

LABORERS.

BOILER WASHERS. TRACKMEN. COAL PASSERS. JANITORS.

COMMONWEALTH EDISON COMPANY, 22d and Fisk-st., Gate. 25th and Quarry-st., Gate.

STRONG, ACTIVE MEN – Experienced in grocery stock, to work nights, filling orders. Apply JOHN SEXTON & CO., 352 W. Illinois-st.

BUTCHERS AND SAUSAGE makers, experienced.

AGAR PROVISION CO., 310 N. Green-st.

CONDUCTORS AND MOTORMEN—FOR SEattle; experience unnecessary; beginners making $110 to $150 monthly. Part fare refunded. I stop employing men here July 25. Here's your final chance. Act quick. For information see or write S. HUTCHINSON, 410 Advertising Bldg., Chicago.

MEN—THREE, YOUNG,

Ages 19 to 20; must have the equivalent of at least three years in high school; $65 to $85 to start. MR. SMITH, 9 to 11 Thursday, Room 302, 333 S. Dearborn.

ORDER PICKERS AND BOOK PACKERS—Experienced. Apply at 1243 S. STATE-ST., 3D FLOOR. M. A. DONAHUE & CO.

LABORERS—IN LUMBER YARD; STEADY employment; wages paid every night. Herman H. Hettler Lumber Co., 2601 Elston-av. Apply at gate.

MAN — NIGHT — IN APT. HOTEL FOR switchboard and other work; $30 and board. LINCOLN APTS., 7009 N. Paulina. Phone Rogers Pk. 900.

LABORERS—At Once.

APPLY UNIVERSAL BATTERY CO., 3410 S. LA SALLE-ST.

LABORERS.

General factory work; 35c an hour; board $6 a week. AUSTIN MFG. CO., Harvey, Ill.

YOUNG MAN—TO ASSIST IN SHIPPING room, no experience necessary. Call at once. Room 734 Hearst Bldg., 326 W. Madison.

TEN LABORERS

To handle lumber; pay every night. Inquire 3358 Belmont-av.

COL. CHEFS, SECOND, THIRD, FOURTH cooks and waiters, for dining car service; good pay; no labor trouble. Apply 3303 S. State-st., 2d floor, 8:30 to 6 p. m.

MAN—YOUNG, FOR OUT IDE WORK; GIVE age and past employment. Address M A 164, Tribune.

WATCHMEN—SEVERAL. APPLY AMERIcan Railway Express Co., 932 Plymouth-ct., 3d floor.

PORTER—COLORED.

17 E. MONROE-ST., MANGEL'S FLORIST.

FREIGHT HANDLER — GOOD ASSISTANT to shipping clerk. Address M A 278, Tribune.

COUPLE—GOOD COLORED, OR GIRL, FOR general housework. Telephone 1538 Winnetka.

COOK AND GENERAL HOUSEWORK—JAPanese $15 per week; no laundry work. Address Box 404, Bloomington, Ill.

MAN—EXPERIENCED, TO WORK UNDER cover in machine shop. Address E 127, Tribune.

JANITORS—TO WORK IN CLOAK AND SUIT house. PERCIVAL B. PALMER & CO., 367 W. Adams-st.

TRUCKERS—SEVERAL, EXPERIENCED. EMPIRE HOTEL GROCERS, 920 W. Randolph-st.

LABORERS—GOOD, ABLE BODIED MEN for steady work. Apply at Room 32, 143 N. Dearborn-st.

JANITOR—APPLY TO MR. WEEKS, PARKER THOMAS TUCKER PAPER CO., 525 S. Franklin.

STOCKKEEPER—FOR FACTORY, MUST BE familiar with raw materials. CHICAGO APPARATUS CO., 32 S. Clinton-st.

BUTLER—COLORED, FOR LAKE GENEVA. Apply with ref. 2541 Michigan-av.

MEN—OVER 17. APPLY 400 S. MICHIGAN-av., rear.

MAN AND WIFE—IN HOTEL. HOTEL Macburns, 7605 Bosworth-av. R. P. 0670.

BARTENDER — GOOD, NORWEGIAN OR German preferred. 4456 Fullerton-av.

PORTER—STEADY WORK ALL YEAR. LESLIE'S, 127 S. State-st.

AUTOMOBILE WASHER—Apply 221 E. 22d-st.

SITUATION WTD—ADVERTISING COPY man. Address D 427, Tribune.

WANTED—MALE HELP.
Miscellaneous.

YOUNG MAN!

We can place you in a business which is useful, interesting, and profitable. We have the largest plant in the world for the maunfacture of telephone equipment. There are several openings in our telephone switchboard installation branch for young men 18 years and over.

No experience necessary.

Liberal salary to start; good prospects for advancement.

Our new proposition is unusually attractive.

Write or call 8 a. m. to 5 p. m.

WESTERN ELECTRIC CO., INC., 417 S. JEFFERSON-ST., 4TH FL., 1-BLK. WEST OF CLINTON-ST.

MEN for TRUCKING WAREHOUSE and OTHER WORK.

No experience required. Good pay. Excellent working conditions.

SEARS, ROEBUCK AND CO.

CLOTHING PACKERS.

A. D. & COHEN'S, Maker of Society Brand Clothes.

Experienced Wholesale Clothing Packers.

Employment Office, 423 S. Market-st.

SEVERAL STRONG YOUNG men. No experience necessary. Permanent positions and good pay. B. KUPPENHEIMER & CO., 415 S. Franklin-st.

FREIGHT HANDLERS AND TRUCKERS—Railway express; steady positions; good salaries. Apply Mr. Lincoln, American Railway Express Co., 3d floor, 932 Plymouth-ct.

CITY COLLECTORS

To collect on installment book accounts; must furnish surety bond; wages $2.50 per day to begin. Apply 1122, 608 S. Dearborn.

LIVE, ACTIVE MAN

for shipping and receiving; good working conditions; references. WM. B. JOHNSTON MFG. CO., 359 E. Ohio-st.

STOCKMEN,

over draft age or in deferred classes; no experience required. Apply to General Storekeeper, Elevated Railroads, 414 S. Throop-st.

High Grade Spanish Teacher

Instructor Spanish or Latin. American. To teach two business men Spanish. One evening per week. Address M A 449, Tribune.

MAN — YOUNG, FAMILIAR WITH PASSENGER SCHEDULE RESERVATION AND BUYING OF TICKETS; MARRIED MAN WITH FAMILY PREFERRED. ADDRESS Y X 502, TRIBUNE.

Auto Washer—Experienced.

6830 STONY ISLAND.

WANTED—HIGH SCHOOL AND COLLEGE Students—On live proposition through summer months; $4 to $6 per day. MR. AGAY, 8 to 9 a. m., 30 N. Dearborn, Room 512.

LABORERS

For work on building. 3240 Lawrence-av.

MAN DISHWASHER.

Good wages, room and board. Apply Steward, Lakota Hotel, 3001 Michigan.

MEN—MAY BE COLORED, TO PACK ICE cream cones at night. Call at 5 o'clock. Consolidated Wafer Co., 2622 Shields-av.

SALESMAN—ROUTE; $25 AND COMMISsion. Apply 315 W. 70th-pl. Borden's Farm Products Co.

Help Wanted with Investment.

SALESMAN—THAT CAN RUN FORD AUTO, to sell and deliver goods on established route to city customers; must invest $1,500 in business; salary and share profits. Address M B 198, Tribune.

Employment Agencies.

ENGINEERING POSITIONS.

We Must Have Men for These Jobs Immediately.

WORKS MGR.	$3-10,000
PRODUCTION MGR.	3-10,000
3 Works Mgrs., Shells	$4,000- 6,000
4 Chief Draftsmen	1,800- 3,000
2 Forge Shop Foremen	2,000- 2,400
1 Bending Room Foreman	2,000- 2,400
2 Tool Room Foremen	1,800- 2,700
4 Machine Shop Foremen	1,800- 2,700
2 Assembly Room Foremen	1,500- 2,100
1 Beginner Metallurgist	1,200- 1,500
1 Stock Checker	1,000

V. G. TRUEBLOOD & CO.
19 S. La Salle-st., Suite 815.

HIGH GRADE YOUNG MEN

Always do secure splendid positions through the

CRAIG AGENCY,

Suite 614, Republic Bldg. State and Adams-sts. Harrison 5142. All Departments.

SUPERINTENDENT, BOILERS, TANKS, similar work, city, $3,600 yr. Production rate setter, etc., $125-$175. Accountants of all kinds; 17 good men wanted; $2,000-$4,000 per year. 5 Cost Accountants, $1,500-$3,000. Stock Record Material Man, city, $125. Designers and Draftsmen—all these are in Chicago—$100-$200 per mo.

H. H. HARRISON & CO.,
19 S. LA SALLE-ST., SUITE 807.

EXCLUSIVE SERVICE

That assures Success.

TRY IT.

HONES-SHEPHERD SERVICE, Suite 451 Railway Exchange Bldg.

HIGH GRADE MEN.

If you are seeking a high grade office position, don't fail to see us today. We have never had so many excellent openings. We charge no registration fee.

GLADER AGENCY,

Room 314 Women's Temple Bldg., 108 S. La Salle-st. Franklin 1914.

Y. M. C. A.

GOOD AND BETTER POSITIONS. Executive, Sales, Technical, Clerical Men. Suite 301, Central Dept., 19 S. La Salle-st. Open daily. Tues. and Wed. evenings, 5-8.

STOREROOM MEN, $75, $100; 2D COOKS, $110, $85; 3 chefs, $25; short order cooks, $20; steam table men, $18; fry cooks, broilers, roast cooks, butchers, pastry cooks, and bakers, bread bakers, $80 to $100. Chicago Hotel Agency, 333 S. Dearborn.

WANTED—MALE HELP.
Employment Agencies.

WE MUST FILL EVERY POSITION LISTED BELOW TODAY.

These are a small part of the positions open right now, and if you don't see what you want we have it—if not, we can get it. SEE US TODAY.

CLERICAL DEPARTMENT.

Five General Office Clerks, loop
Four General Office Clerks, S. S.
Clerk, capable handling corres.
Two Sales Corres., paints
Three Shipping Clerks
Railroad Clerks
Bank Clerks
Junior Clerks
Clerks, knowledge of bkpg.

BOOKKEEPERS AND ACCOUNTANTS.

Bookkeeper, full charge
Bookkeeper, in Virginia
Accountant, credit exp. tire line
Rate Clerks, mercantile house
Ledger Men, posting only
Ledger Men, take off balance
Bookkeepers, regardless of exp.; we can place you today at

SALES AND EXECUTIVE.

Bond Salesman, local house
Tire Salesman, growing concern
Diplomatic Salesman, new product
St. Louis Salesman, eastern conc.
Machinery Salesman, refrigerators
Asst. Adv. Manager
Sales Manager, engraving company
Industrial Chemical Salesman
Asst. Traffic Manager, local

NO CHARGE UNTIL POSITION IS ACCEPTED. IT WILL PAY YOU TO SEE US TODAY.

CONSOLIDATED AGENCIES PLACEMENT BUREAU,
500 Westminster Bldg., 110 S. Dearborn.

YOUR POSITION SECURED AT ONCE. BENCH HANDS, 65C; MACH. HLPRS. 40C.

HOTELS AND RESTAURANTS.

Chefs	$25-$28	Engr., no lic.	[illegible]
S. O. cooks	$75, r. b.	Engineers	[illegible]
Fry cook, 6 da.	$16	Firemen	[illegible]
Night cooks	$18-$20	Refrig. Engr.	[illegible]
Col. cooks	$18-$20	Electricians	[illegible]
Col. 2d cook	$75	Learn engr	[illegible]
Bus boys, 6 days	$12	Oilers	[illegible]
Steam table	$16	Eng. rm. hlpr.	[illegible]
Waiters	$15-$18	Learn Lathe	[illegible]
Storeroom	$60, b.	Steamfitters	[illegible]
Bell boys	$20-$25	Steamf. hlpr.	[illegible]
Hosp. orderly	$40, r. b.	Millwrights	[illegible]
Night clerk	$100	Millw. hlpr.	[illegible]
Houseman	$55, b.	Carpenters	[illegible]
Club porters	$45, r. b.	Carp. hlpr.	[illegible]
Bar porters	$18-$22	Grinders	[illegible]
Lunchmen	$16-$18	Bradly hammer	[illegible]
Chauffeur	$20-$26	Hotel painter	[illegible]
Col. auto washers	$25	Blacks. hlprs.	[illegible]
Garage boys	$18-$25	Auto rep. hlpr.	[illegible]
Farm hands	$50, r. b.	Learn trades	[illegible]
Driver, milk	$25	Iron planer	[illegible]
Office men	$70-$100	Lathe hands	[illegible]
Cost clerk	$85-$125	Lathe, some ex.	[illegible]
Bookkeepers	$80-$125	Learn autos	[illegible]
Office boys	$40-$50	Assemblers	[illegible]
Shipping clk.	$75-$90	Drill press	[illegible]
Order fillers	$65-$80	Punch press	[illegible]
Packers	$80-$85	Auto repairs	[illegible]
Stock clerk	$85-$110	Inspectors	[illegible]
Watchmen	$75-$85	Blacksmiths	[illegible]
Janitor	$75-$90	Hand screw	[illegible]

LA SALLE AGENCY, 166 N. LA SALLE.

HELP! HELP! WE'RE SWAMPED!

With positions of every conceivable kind. You certainly can find what you want out of the almost unlimited assortment of positions we now have open. Drop in today without fail and let us tell you what positions we have open in your line.

IMMEDIATE OPENINGS.

EFFICIENCY FACTORY MEN
ACCOUNTANTS (EFFICIENCY MEN)
COST ACCTS. WHO THOROUGHLY UNDERSTAND DISTRIBUTION OF OVERHEAD
Cost Accts.
Traveling Auditor
Bookkeepers
Cashier and Clerk
Ledger Clerk
Ledger Clerk
Steno. and Secy.
Collection Corresp.
General Corresp.
Bank Bkkpr.
Chief Clerk
File Claim Clerk
Cost Clerks
Asst. Bkkprs.
General Office Clerks
Stock Clerks, Packers
Shippers, etc.

NO REGISTRATION FEE.

COMMERCIAL AGENCY,
1126 Consumers' Bldg.
220 S. STATE-ST. HARR. [illegible]

A SIX MILLION DOLLAR

Organization is being formed through our expert service. Just think a minute—a new, big industry starting out into the business field comes to the world's greatest distributor of high grade help for its employes. That's an evidence of faith in our service. The best employers come to us for their men.

And if YOU, Mr. High Grade Man, are after something better—a bigger job with higher pay and greater opportunity, we can place YOU. Today we have positions for over 500 men like YOU in Executive, Sales, Accounting, Technical, and Clerical lines.

WE WANT ESPECIALLY

6 Superintendents
8 Draftsmen (Mechanical and Architectural)
100 Mechanical Men (of all kinds)
28 Bookkeepers
5 Stenographers

If one of these isn't THE job for YOU, we have some 400 others awaiting YOUR choice. Drop into our offices the first thing this morning and learn more about THE job for YOU.

If you cannot call, write NOW.

BUSINESS MEN'S CLEARING HOUSE,
1408 REPUBLIC BUILDING.

POSITIONS OPEN AT THE "A. R. B."

If you are looking for an exceptional position, now is the time to secure it. Surely if you will stop to consider what your position means in your life, you will not hesitate to grasp this opportunity. Don't delay.

Office manager, $2,000-$2,400.
A1 Timekeeper, $100-$125.
Stenographer and Clerk for Missouri, $100-$125.
4-5 General Packing House Men, [illegible]
A1 Bookkeeper, north side, $35-$40.
2 Material Checkers, $135-$150.
Assistant to Purchasing Agent, [illegible]
Production man, $125-$175.
Counter Man, fire insurance experience, $125.
Assistant Traveling Auditor, coal concern, $110-$125 and expenses.
3 Freight Rate Clerks, $112-$130.
15 Bookkeepers and Ledgermen, [illegible]
20 General Office Clerks, $12-$25.
10 Stenographers and Typists, [illegible]
30 Office Boys and Jr. Clerks, $30-$45.

AMERICAN RAILWAY BUREAU,

(Chicago's Greatest Employment Bureau) 1131 Lumber Exch. Bldg., 11 S. La Salle-st. Randolph 1049.

The Engineering Agency, ESTABLISHED 25 YEARS,

1662 Monadnock Block. Ph. Harr. 4695.

OFFERS POSITIONS FOR ENGINEERS AND DRAFTSMEN in Civil, Mechanical, Electrical, Chemical, Architectural, Manufacturing, and Structural Lines, and MANUFACTURING EXECUTIVES: Works Managers, Superintendents, Foremen, Master Mechanics, Costs, Efficiency, Production, and sales.

NO ADVANCE FEE.

NEW OPENINGS.

Engineer with shop experience, to standardize machine shop operations preparatory to setting piece rates, $150-$200. Mechanical Dftsm. loop, combination struct. and mech., $150-$200. Stock Ledger Supervisor, $125.

400 positions, $1,000-$10,000 per year, previously advertised are still open.

1662 MONADNOCK BLOCK.

HIGH GRADE POSITIONS

Offering Better Pay. Office Executives, Accountants, Auditors, Bookkeepers, Clerks, Correspondents, and Stenographers.

3 Traveling Auditors and Bkprs. $1,800-[illegible]
14 Clerks, Extenders, and Billers
7 Bank Men
23 Bkkprs., Ledgermen, Cashiers
2 Fire Ins. Accts., Map Clerks, etc.
15 Bank Clerks, Transit, Pay, and Rec. Tellers, Ad. Mach. Oprs., Boston Ledgermen
Stock, shipping, and Rec. Clerk

V. G. TRUEBLOOD & CO.,
19 S. La Salle-st., Suite 815.

SALES AND OFFICE MGR., $2,800; Bookkeeper and Collection Correspondent, $150 up; Bookkeepers, $90-$125; Mgr. Mailing Dept., $30; Clerk and Typist, $125; Material Checkers, $125; Office Clerks, $65-$140; Bill Clerks, $22.50; Shipping Clerks, $18; Junior Clerks, $10-$14. Merchants' Cler. Exch., 903, 133 W. Wash.-st.

NO ADVANCE FEE.

BKKPR., LEDGER, STENOGS., TYPISTS, E-FISHER BILLERS, AND OFFICE CLERKS. SANGER, 17 No. La Salle-st.

PAY ROLL CLK. AT MINES IN SOUTHERN Illinois. Freight rate clk. [illegible] VOCATIONAL BUREAU, 5 N. Wabash.

BR. FIRST CLASS, $35 TO $40; ALSO Shipping Clerk, first class. [illegible] King's Agency, 29 S. La Salle-st.

WANTED—MAL...
TRADE SCH...

AIRPLANE EN...

Get your training in a factory; 6 to 8 weeks of th... work fit you to help yo... service, or at home. Our... BIG MONEY. Day and eve... call for special offer. BUD MORRISS AIRPL... 2505 Lincoln-av.

BIG DEMAND FOR TRA... hauling, repairing, drivin... etc. Day and evening cla... to $85. Time payments ... secured for competent gr... call for free booklet. GRE... MOTORING, 1515 Wabash... Calumet 2657.

SALESMEN — INEXPERI... enced; city or traveling... service for members. Writ... particulars Natl. Salesmen... 841 Monadnock Bldg.

FREE TRIAL; START NO... tricity, drafting, plumbin... operating, bricklaying; ... taught by actual practice... S. Illinois-st. Phone Rand...

NOW IS THE TIME TO L... clothing cutting pays be... day or eve. Master School...

WANTED—FEMA...
Stores and O...

A GOOD BUS... OPPORTU... FOR YOUNG ... ATTRACTIVE ... AT THE ST... EVERY OPPO... FOR ADVANC... WITH INCRE... SALARY... PLEASANT SU... INGS, COMFORTABL... ROOMS...

Positions are ... young women b... ages of 18 and 22... at least a gram... education.

Promotions are ... made to position... sibility at a co... rate of pay.

MISS WES... Room 54, 111 N. ...

ASSISTANT BOO... EXCELLENT OP... TY. SCOTCH WOOL... 813 W. ADA...

ATTRACTIVE P... FOR YOUNG WO... EXCELLENT ... $7.70 TO $14.30 PER ... NUMEROUS EXTRAS. SUBSTANTIAL LUNCHES ... EXTRA PAY FROM 55C ... WEEK FOR MANY TOU... INCREASED WAGES AFTE... REGULARLY THER... COMFORTABLE QUA... SURROUNDIN... FREE MEDICAL ADVICE A... BENEFITS. PROMOTIONS TO OTHER ... HIGHER PA...

Young women, 16 years ... ply now at Room 1, 111 ... to the telephone office neare...

CHICAG... TELEPHO... COMPAN...

BILLING CLERK—TYPI... with Underwood machine ... references ... LENGERKE & ANTOINE, ...

BOOKKEEPER — ... lady familiar wi... system, able to h... volume of work, ... Northwest Side. ... sition. Give ex... phone number an... pected. Address ... Tribune.

BOOKKEEPER—WHO HAS ... ENCE ON ACCOUNTS PA... MUST BE A NEAT PENMA... POSITION WITH EXCELL... ITY FOR ADVANCEMENT... APPLY TO GENERAL OFFICE ... 8TH FLOOR AT CENTE... ROTHSCHILD & C... STATE, JACKSON AND ...

BOOKKEEPER AND TYPI... tunity for a thoroughly ... young lady, to work into a... tion with old established fir... references; answer in own h... experience and salary expe... A 245, Tribune.

BOOKKEE...

Experienced, for factory... will pay liberally for eff... age, experience, and salar... dress Y J 104, Tribune.

BOOKKEE...

Experienced, by wholesa... give age, salary, and ref... Y N 347, Tribune.

BOOKKEEPER—IN ACCO... large corporation; must ... quick, and accurate at fig... State age, salary, refs. A... Tribune.

BOOKKEEPER—IN PUBLI... high school education; ... ence, and salary expected. ... Tribune.

BOOKKEEPER AND STE... For small set of doub... ZENITH CARBURETOR C... Calumet 6273.

BOOKKEEPER AND STEN... ble to take trial bal.; sta... erences. Address E 164, ...

BOOKKEEPER CASHR.—A... portunity. M. J. Cohn, 1...

CASHIER—YOUNG LADY, ... ing; only those capable ... bet. 3-5 Thursday. PHILI... 67-71 W. Randolph-st.

CASHIER—REFERENCE R... W. Randolph...

CLERK—OFFICE; EXPER... WOMAN; MUST BE A ... FOR A POSITION IN OU... FICE. PERMANENT EMP... EXCELLENT OPPORTUN... VANCEMENT. APPLY TO GENERAL OFFICE ... 8TH FLOOR AT CENTE... ROTHSCHILD & C... STATE, JACKSON AND ...

CLERK—IN ACCOUNTING ... good writer, quick and a... good hours; state age, sala... dress M A 184, Tribune.

CLERKS—GIRL; EXPERI... with machines; good salar... STEIN, 1014 S. Wood-st.

Cloak-Suit Sal...

Must have specialty shop... ary no object to those ... Apply Bon Marche, 1223 ...

Comptometer O...

Experienced, for billing ... Side concern. Must write ... lent opportunity, pleasant ... salaries. 1337 WASHINGT...

COMPTOMETER ... —Experienced. A... ern Electric Co., S... S. Clinton.

DICTAPHONE O...

Must have at least ... pleasant offices; near Union... 1337 WASHINGT...

WANTED—MALE HELP.
TRADE SCHOOLS.

BE AN AIRPLANE ENGINEER.
Get your training in an actual airplane factory; 6 to 8 weeks of theory and practical work fit you to help your country in the service or at home. Our graduates making BIG MONEY. Day and eve. classes. Write or call for special offer.
BUD MORRISS AIRPLANE SCHOOL, 3665 Lincoln-av. Lake View 4385.

BIG DEMAND FOR TRAINED MEN OVERHAULING, repairing, driving, electric starters, etc. Day and evening classes. Tuition, $25 to $85. Time payments accepted. Positions secured for competent graduates. Write or call for free booklet. GREER COLLEGE OF MOTORING, 1515 Wabash-av. Phone Calumet 2657.

SALESMEN — INEXPERIENCED OR EXPERIENCED; city or traveling; free employment service for members. Write or call for full particulars. Natl. Salesmen's Tr. Assn., Room 1160 Monadnock Bldg.

FREE TRIAL; START NOW—LEARN ELECTRICITY, drafting, plumbing, motion picture operating, bricklaying; positions secured. Taught by actual practice. Coyne School, 49 E. Illinois-st. Phone Randolph 2660.

NOW IS THE TIME TO LEARN A TRADE: clothing cutting pays best; easily learned; day or eve. Master School, 118 N. La Salle-st.

WANTED—FEMALE HELP.
Stores and Offices.

A GOOD BUSINESS OPPORTUNITY FOR YOUNG WOMEN.
ATTRACTIVE SALARY AT THE START.
EVERY OPPORTUNITY FOR ADVANCEMENT WITH INCREASE IN SALARY.
PLEASANT SURROUNDINGS, COMFORTABLE REST ROOMS.
Positions are limited to young women between the ages of 18 and 22 years with at least a grammar school education.
Promotions are regularly made to positions of responsibility at a corresponding rate of pay.
MISS WESTBY, Room 54, 111 N. Franklin-st.

ASSISTANT BOOKKEEPER—EXCELLENT OPPORTUNITY.
SCOTCH WOOLEN MILLS, 813 W. ADAMS-ST.

ATTRACTIVE POSITIONS FOR YOUNG WOMEN.
EXCELLENT PAY.
$7.70 TO $14.30 PER WEEK, PLUS NUMEROUS EXTRAS, INCLUDING
SUBSTANTIAL LUNCHES FREE TO ALL. EXTRA PAY FROM 55C TO $2.75 PER WEEK FOR MANY TOURS OF DUTY.
INCREASED WAGES AFTER 4 WEEKS AND REGULARLY THEREAFTER.
COMFORTABLE QUARTERS AND SURROUNDINGS.
FREE MEDICAL ADVICE AND DISABILITY BENEFITS.
PROMOTIONS TO OTHER POSITIONS WITH HIGHER PAY.
Young women, 16 years of age or over, apply now at Room 1, 111 N. Franklin-st., or to the telephone office nearest your home.
CHICAGO TELEPHONE COMPANY.

BILLING CLERK—TYPIST, FAMILIAR with Underwood machine for billing; permanent position; references required. VON LENGERKE & ANTOINE, 130 S. Wabash.

BOOKKEEPER — YOUNG lady familiar with voucher system, able to handle large volume of work, for office on Northwest Side. Steady position. Give experience, phone number and salary expected. Address M A 330, Tribune.

BOOKKEEPER—WHO HAS HAD EXPERIENCE ON ACCOUNTS PAYABLE LEDGER; MUST BE A NEAT PENMAN; PERMANENT POSITION WITH EXCELLENT OPPORTUNITY FOR ADVANCEMENT.
APPLY TO GENERAL OFFICE MANAGER, 8TH FLOOR AT CENTER ELEVATORS, ROTHSCHILD & COMPANY, STATE, JACKSON AND VAN BUREN.

BOOKKEEPER AND TYPIST — AN OPPORTUNITY for a thoroughly competent bright young lady, to work into a responsible position with old established firm; must have A1 references; answer in own handwriting; state experience and salary expected. Address M A 245, Tribune.

BOOKKEEPER,
Experienced, for factory on North Side; will pay liberally for efficient party; state age, experience, and salary expected. Address Y J 104, Tribune.

BOOKKEEPER,
Experienced, by wholesale jewelry house; give age, salary, and references. Address Y N 347, Tribune.

BOOKKEEPER—IN ACCOUNTING DEPT. large corporation; must be neat writer, quick, and accurate at figures; good hours; state age, salary, refs. Address M A 160, Tribune.

BOOKKEEPER—IN PUBLISHER'S OFFICE; high school education; state age, experience, and salary expected. Address C 135, Tribune.

BOOKKEEPER AND STENOGRAPHER — For small set of double entry books. ZENITH CARBURETOR CO., 2000 Wabash. Calumet 6273.

BOOKKEEPER AND STENO.—EXP.; CAPABLE to take trial bal.; state salary and references. Address E 164, Tribune.

BOOKKEEPER CASHR.—ASST.; GOOD OPPORTUNITY. M. J. Cohn, 174 N. Michigan-av.

CASHIER—YOUNG LADY, NEAT APPEARING; only those capable need apply. Call bet. 3-5 Thursday. PHILIP HENRICI CO., 67-71 W. Randolph-st.

CASHIER—REFERENCE REQUIRED. 908 W. Randolph.

CLERK—OFFICE; EXPERIENCED YOUNG WOMAN; MUST BE A NEAT PENMAN; FOR A POSITION IN OUR GENERAL OFFICE. PERMANENT EMPLOYMENT WITH EXCELLENT OPPORTUNITY FOR ADVANCEMENT.
APPLY TO GENERAL OFFICE MANAGER, 8TH FLOOR AT CENTER ELEVATORS, ROTHSCHILD & COMPANY, STATE, JACKSON AND VAN BUREN.

CLERK—IN ACCOUNTING DEPT.; MUST BE good writer, quick and accurate at figures; good hours; state age, salary, and refs. Address M A 184, Tribune.

CLERKS—GIRL; EXPERIENCED HOLLERITH machines; good salary. O. G. FINKELSTEIN, 1014 S. Wood-st.

Cloak-Suit Salesladies.
Must have specialty shop experience. Salary no object to those who can qualify. Apply Bon Marche, 1223 E. 63d-st.

Comptometer Operators,
Experienced, for billing dept. large West Side concern. Must write rapid hand; excellent opportunity, pleasant conditions, good salaries.
1837 WASHINGTON-BLVD.

COMPTOMETER OPERATOR —Experienced. Apply Western Electric Co., 8th floor, 500 S. Clinton.

DICTAPHONE OPERATOR.
Must have at least a year's experience; pleasant office; near Union Park; good salary.
1837 WASHINGTON-BLVD.

WANTED—FEMALE HELP.
Stores and Offices.

DICTAPHONE OPERATOR.
Young woman with two to five years' experience. Underwood typewriter.
Western Electric Co., Inc., 48th-av. and 24th-st.

Dry Goods Saleslady,
Experienced; good pay; steady position. Gronner & Winsberg, 2409 Lawrence-av.

EFFICIENT BOOKKEEPER—PERMANENT position and advancement to right person. Apply immediately. E. P. MAYNARD & CO., 25 N. Dearborn.

EXPERIENCED SHOE SALESWOMEN.
Good wages; permanent positions with advancement to those who qualify. Best of conditions. Write or call at Supts.' office, Ninth Floor, Retail Store.
MARSHALL FIELD & CO.

Experienced Comptometer Operator, Elliott-Fisher Biller for fine downtown office. Call 205 W. Monroe, 8th floor, or phone Frankl'n 568.

EXPERIENCED TYPISTS.
Good pay, pleasant location, convenient hours. Apply 615 S. State-st., 2d fl.

GIRLS—OVER 16 YEARS OF AGE, WITH grammar school education, to learn to operate the addressograph and graphotype and miscellaneous work; no experience necessary; we teach you how and pay good wages; exceptional opportunities for advancement. Addressograph Co., 901 W. Van Buren-st.

GIRLS—ABOUT 18 YEARS,
for mailing dept. of steel concern, located on S. W. Side; experience unnecessary; salary $40 a month. Address M A 105, Tribune.

GIRL—BRIGHT, CAPABLE, EXPERIENCED, for stenographic and clerical position downtown office. References. Address, giving particulars of self and business career, M B 225, Tribune.

GIRL—BETWEEN 20 AND 25, WITH MAIL order experience preferred, quick at figures and accurate. Apply MISS CRANE, THE T. & G. STORE, 16 N. Michigan.

GIRL—TO DO ADDRESSING; FAIR PENMAN and rapid. KEENEY & SONS, 2901 Indiana-av.

HART SCHAFFNER & MARX REQUIRE
Two girls, 16-17, as junior clerks.
1 messenger girl, 16-17.
Well educated girls from good home surroundings will find in these positions unusual possibilities for advancement.
24 S. FRANKLIN.

HELP WANTED.
Large department store in Little Rock, Ark., is in need of experienced and capable salespeople with good references in the following lines:
Saleslady for Glove Dept.
Saleslady for Ready to Wear.
Saleslady for Millinery.
Lady Fitters for Alteration.
Window Trimmer and Card Writer.
Salesman for Drapery Dept.
Salesman for Wash Goods.
Salesman for Silk Dept.
Assistant for Basement Shoe Dept.
Salesman for Clothing Dept.
Salesman for Furnishing Goods Dept.
Salesman for Men's Hat Dept.
Good salary, permanent position, and good future. Apply Thursday between 9 a. m. and 2 p. m. H. W. KASTOR & SONS, 1801 Lytton Bldg.

LADIES—YOUNG, FOR VARIOUS POSITIONS IN OUR AUDITING DEPARTMENT. EXPERIENCE NOT NECESSARY. POSITIONS ARE PERMANENT AND OFFER EXCELLENT CHANCES FOR ADVANCEMENT TO THOSE WHO QUALIFY. APPLY AUDITING DEPT., 9TH FLOOR, ROTHSCHILD & COMPANY, STATE, JACKSON, VAN BUREN.

LADY—FOR GENERAL OFFICE AND STENOGRAPHIC work; permanent position; state age, experience, salary wanted; give references. Address M B 150, Tribune.

LADY—YOUNG, FOR OFFICE, 17 TO 19 years; permanent position; state age and salary to start. Address Y G 423, Tribune.

LADY—YOUNG, BRIGHT AND ACTIVE, over 16 yrs., ins. office; $35 per month; good prospect for advancement. 621 Ins. Exc.

LADY—YOUNG, FOR CLERICAL WORK IN South Side bank; good opportunities. Address E 390, Tribune.

LADY—YOUNG, TO SELL MEN'S HIGH grade neckw'r. MR. SNITZER, 154 W. Washington-st.

LADY—YOUNG, FOR CLERICAL WORK. GABEL PACKING CO., 221 N. Peoria-st.

LADY—FOR GENERAL OFFICE WORK. EXPERT at figures. Call 907 Heyworth bldg.

LEDGER POSTER AND OFFICE assistant. Protestant young lady of character and ability who will come well recommended and make position permanent. Address Y G 424, Tribune.

LEDGER CLERK—PERMANENT POSITION with advancement assured. Address M B 216, Tribune.

OFFICE CLERK—IN WEST SIDE FACTORY, young lady 20 to 30 years old, who understands handling time tickets, distribution of time, and general factory detail; applicants must be willing and adaptable and capable of developing into right hand assistant of department manager. Apply at Room 856, 29 S. La Salle-st.

OPERATOR
On Elliott-Fisher machine for orders and invoices; must be fast and accurate; good opportunity. Address M A 259, Tribune.

PHILLIPSBORN,
911 Jackson-blvd.
TIMEKEEPER AND PAYING CASHIER.
For mail order house. Must be experienced in making up pay roll for large number of employes. Excellent position for ambitious young lady.

PHILIPSBORN,
911 Jackson-blvd.
Merchandise record clerk, for keeping records of stock, etc.
Permanent. Good salary.

PRIVATE DETECTIVE—EXPERIENCED IN restaurant, on counter, or in kitchen. Address M A 304, Tribune.

SALESLADIES.
We have several openings for women of attractive personality and refinement who would like to sell high class suits and gowns to the better class of trade. Experience not absolutely essential.
BLUM'S SMART SHOP,
Congress Hotel,
324 S. Michigan-av.

SALESLADY,
experienced Victor records. Starck Piano Co., 210 S. Wabash-av.

SALESLADY—FOR CLOAK AND SUITS; EXPERIENCED; steady position. BARNETT, 3232 Lincoln-av.

SALESWOMEN — IN OUR book dept. Experience desired but not essential. Apply book dept.
THE FAIR.

WANTED—FEMALE HELP.
Stores and Offices.

STENOGRAPHER.
Young woman having at least a high school education and 2 years' experience; permanent position; Underwood machine.
Western Electric Co., Inc., 48th-av. and 24th-st.

STENOGRAPHER AND DICTAPHONE operator. Permanent position to young lady of ability. Salary to start $15. Minnesota Mining Mfg. Co., 564 W. Randolph-st.

STENOGRAPHERS—LARGE MEAT PACKING CONCERN OFFERS A SPLENDID OPPORTUNITY FOR BRIGHT YOUNG WOMEN STENOGRAPHERS UNDER 30 WHO CAN HANDLE A LARGE VOLUME OF WORK INTELLIGENTLY AND ACCURATELY; UNLIMITED OPPORTUNITY FOR ADVANCEMENT; GIVE AGE, EDUCATION, AND EXPERIENCE IN REPLY. IT WILL BE HELD CONFIDENTIAL. ADDRESS Y X 505, TRIBUNE.

STENOGRAPHER
who has had experience in railroad and steamship traffic; reasonably familiar with terms and phrases; exceptional opportunity and advancement for one who is competent and not afraid of work; state experience and salary to start. Address Y X 245, Tribune.

STENOGRAPHER — FIRST class. Call National Cash Register Co., 172 N. Mich.-av.

STENOGRAPHERS — 2, EXPERIENCED, rapid, and accurate, for permanent positions; salary $12 to $16 per week, according to ability; splendid opportunity; 1 o'clock Saturdays. HARRIS BROS. & CO., 35th and Iron-sts.

STENOGRAPHER — THOROUGHLY RELIABLE, who is capable of handling all affairs of a busy office, between age of 25 and 30; salary to start, $20 to $25 per week; do not apply unless you are experienced. BENSON, 11th floor, 64 W. Randolph-st.

STENOGRAPHER.
Must be rapid and accurate; permanent position; good salary to right party. Pellet Magneto Co., 25th and Wabash.

STENOGRAPHER
and secretary, who has worked in the automobile industry. Phone MANAGER, Calumet 5448, before 9:30 today.

STENOGRAPHER—EXPERIENCED. MUST be rapid, accurate, and good at detail; high school graduate preferred; salary $18. National Bond and Investment Co., 950 First National Bank Bldg.

STENOGRAPHER AND BOOKKEEPER—FOR real estate office; high school education; young, neat, and bright; some experience; permanent position. Apply 1036 First Natl. Bank Bldg., 1 to 2 p. m.

STENOGRAPHER.
Permanent; reply in own handwriting, giving experience and salary expected. Address M A 220, Tribune.

STENOGRAPHER — LADY; TRAFFIC DEPARTMENT large coal co.; understand filing claims, tracing cars, general correspondent; state experience, salary expected. Address M B 199, Tribune.

STENOGRAPHER — RAPID, ACCURATE, efficient, Gentile; must have 3 years' experience. Telephone Franklin 3160. Suite 312, 9 S. Clinton-st., opposite Northwestern Station.

STENOGRAPHER.
Young lady, and for office work. 735 W. 63d-st.

STENO. — YOUNG, WITH BOOKKEEPING exp. preferred but not essential; must come well recommended. M. J. COHN, 174 N. Michigan.

STENOGRAPHER—EXPERIENCED; NEAT, capable, living on South Side preferred; good opportunity; salary $65 a month. Address K B 118, Tribune.

STENOGRAPHER—STEADY POS. PREFER one competent on pay rolls and printing office work. Address M A 80, Tribune.

STENOGRAPHER—MUST WRITE NEAT hand; good opportunity for advancement; only experienced need apply. 412 Otis Bldg.

STENOGRAPHER — YOUNG LADY, FOR temporary position, beginning July 15th; some filing. Good pay. Apply at once. Coöperative Electrical Supply House, 314 S. Canal.

STENOGRAPHER—EXPERIENCED; SPLENDID opportunity. Apply MISS CRANE, THE T. & G. STORE, 16 N. Michigan.

STENOGRAPHER—AND GENERAL OFFICE work. Apply Grocers' Wholesale Co., 112 W. Kinzie-st.

STENOGRAPHER — PERMANENT POSITION; also for temporary position. The Decorators' Supply Co., 2547 Archer-av.

STENOG.-GEN. OFFICE WORK—OVER 22 years; exp.; salary $18 wk. E. A. BEAR & CO., 728 W. Randolph.

SWITCHBOARD OPERATOR AND TYPIST.
Bright young lady, over 20. Apply 2952 W. Chicago-av.

SWITCHBOARD OPERATOR
Experienced, with West Side State Bank; state past experience. Address M A 82, Tribune.

TYPISTS—YOUNG LADIES, FOR BILLING on Remington, Monarch, and Elliott-Fisher machines. Pleasant surroundings. Hours, 8 to 5; Saturdays, 1. R. M. HOLLINGSHEAD CO., 1534 S. Western-av.

TYPIST,
With general follow up experience; permanent position; good salary to right party. Pellet Magneto Co., 25th and Wabash.

TYPIST—1ST CLASS, AT LEAST 2 YEARS' experience on machine work; not monotonous; must be neat, quick, and accurate. 623 S. Wabash, 2d fl.

TYPIST—EXPERIENCED, FAMILIAR WITH posting and card filing; no other need apply. Apply Advertising Dept., THE T. & G. STORE, 16 N. Michigan.

TYPIST—YOUNG LADY, FIRE INS.; STATE exp., salary. Address E 383, Tribune.

YOUNG LADY.
Good stenographer and typist. To do also general office work. Salary $15. Location near Archer and State. Address M A 302, Tribune.

WOMEN—YOUNG, OVER 17 YEARS OF age, with high school educations, for work in factory offices and accounting offices; prefer such young women as live in Pullman, Roseland, or south of such places. Address THE BUDA COMPANY, Harvey, Ill. [south side suburb], on Illinois Central R. R.

WOMAN—FOR OFFICE WORK IN NEAT packing plant; must be bright and able to look after details and handle correspondence. Address M A 267, Tribune.

WOMAN—YOUNG, WITH RETAIL GROCERY experience, to assist buyer. Apply MR. SCHEELE, THE T. & G. STORE, 16 N. Michigan.

THE FAIR
Can use the services of a number of women to work
ALL DAY
2 or 3 days of each week; also number to work
SHORT HOURS.
11 to 5 p. m.
Apply Supt. Office, 8th floor.

Household and Domestic.

Asst. Dining Room Girl
for summer camp, Lake Geneva. Apply 126 E. Chestnut-st. Superior 8450.

CHAMBERMAIDS — GOOD POSITION TO those wanting permanent employment; $24 a month, rm. and board. Apply Housekeeper, Lakota Hotel, 3001 Michigan.

CHAMBERMAID— EXPERIENCED, COLORED. Apply with references. 2541 Michigan-av.

COLORED COOK.
Good plain, experienced cook for small institution; permanent position; good wages; ref. required. 6001 Indiana-av. Normal 8332.

COMPETENT GIRL
For general housework; small family; no washing; $9. Graceland 5213.

COOK—POSITIVELY FIRST CLASS; WHITE; where butler is employed; no laundry; good wages to right party; best of references required. 307 Vine-av., Highland Park. Phone 326.

COOK AND 2D MAID—EXPERIENCED; small family; best wages; no laundry; refs. required. 5021 Woodlawn-av., 1st apt. Oakland 3524.

COOK AND GENERAL HOUSEWORK—COMPETENT woman; no laundry work; $12 per week. Address Box 404, Bloomington, Ill.

COOK—GOOD; $10 PER WEEK; RECOMMENDATIONS; private family. 162 Eugenie-st.

COOK—[WHITE] ON MEAT AND PASTRY; private family, $12. 817 W. 78th-st., 3d.

COOK—BOARDING HOUSE ALSO COMB. girl. 4932 Sheridan-rd.

Experienced Nursemaid
for 1 yr. old baby; pleasant home; references. Ph. Superior 9890.

GIRL—EXPERIENCED, WHITE, FOR GENERAL housework; no laundry; liberal wages. 1125 Ashland-av., Wilmette.

GIRL—OR WOMAN—FOR GENERAL HOUSEWORK; $10. 4925 Grand-blvd. Kenwood 3008.

GIRL — DO PLAIN COOKING WHERE other help is kept; reference required; good wages. 339 Linden-st., Winnetka.

GIRL—COL. EXP. GENL. HOUSEWORK, IN Kenilworth; 2 in family; good wages; ref. Address E 322, Tribune.

GIRL — WHITE, PROTESTANT, GENERAL housework; 4 in family. Call Room 600, 203 S. Dearborn-st. Harr. 3640.

GIRL—FOR HOUSEWORK, SMALL FAMILY. Phone Drexel 2737.

GIRL—TO CARE FOR CHILD OF 2 YRS.; 5½ days a week. Ph. Oakland 4561.

GIRL—FOR GENERAL HOUSEWORK. 3924 Jackson-blvd., 1st apt. JONES.

GIRL—GENERAL HOUSEWORK; FAMILY two. 4111 Kenmore, 3d.

GIRL—GENERAL HOUSEWORK; 3 ADULTS. 5012 Winthrop-av.

GIRL—GEN. HOUSEWORK SMALL FAMILY; good wages. 5115 Cornell-av. Mid. 2563.

GIRL—MIDDLE AGED, FOR GEN. HOUSEWORK. 3601 Vincennes-av. SCHOENTHAL.

WANTED—FEMALE HELP.
Household and Domestic.

GIRL—GEN'L HOUSEWORK.
No washing or ironing; a good place for competent, reliable; wages $10. Call 4321 Grand-blvd.

GIRL—COMPETENT, WHITE, OR MIDDLE aged woman, general housework, 5 room apartment; family 2 and 2 year old child; no washing; good wages; references required. 6565 Harvard-av., Apt. 1. Ph. Went. 1530.

GIRL—INTELLIGENT, WHITE, FOR GENERAL housework; one who will be kind to children; good home and good wages, with or without laundry. 4818 Forrestville-av.

GIRL—GENERAL, PLAIN COOK, 3 ADULTS, out of city. Call afternoons. 3730 Sheffield-av., 1st Flat. Tel. Wellington 1972.

GIRL—WHITE, GENERAL HOUSEWORK, IN Wheaton; wages $7-$8; good plain cook. Address M B 139, Tribune.

GIRL—YOUNG, TO TAKE CARE OF 3 YEAR old child; go home nights. Apply 9 a. m., 420 Wrightwood-av., Room 506.

GIRL — EXPERIENCED, FOR GENERAL housework; small family; good wages. 6035 St. Lawrence-av., 1st.

GIRL—EXPERIENCED, GENERAL HOUSEWORK; country for summer. 5311 Michigan-av., 3d.

GIRL—EXPERIENCED GENERAL. NO washing. 646 E. 51st-st., 3d apt. Drex. 7159.

GIRL—COMPETENT, FOR COOKING; NO washing; light house work. Ph. Midway 5520. 5418 E. View Park.

GIRL—GENL. HSWK. SMALL FAMILY; good home. 924 Buena-av. Lake View 7474. GOLDSTEIN.

GIRLS—TWO WHITE; COOK AND SECOND work; small family. 4856 Grand-blvd., 2d apt.

GOOD GIRL
For general housework; 2 in family; salary $9. 514 Fullerton-pkwy., nr. Clark-st.

HOUSEKEEPER — WORKING; ROOMING house. 18 W. Erie-st. Ph. Sup. 9557.

MAID—FOR COOKING AND PART OF GENERAL housework in family of four, no washing or upstairs work. Eleven dollars per week. Mrs. Lynn A. Williams, 568 Ingleside Park, Evanston. Telephone Evanston 2002.

MAID—EXPERIENCED, GENERAL HOUSEWORK; German or Swedish; American family; three adults. 4327 Oakenwald-av.

MAID—COMPETENT, GENERAL HOUSEWORK; small family of adults; no laundry. 6723 Oglesby-av., 1st apt. Blackstone 5042.

MAID—FOR GENERAL HSWK.; SMALL family; god home to reliable person. 4431 N. Paulina, 1st. Ravenswood 8368.

MAID—FOR GENERAL HSWK. IN APT. Family of two. 1151 Hyde Park-blvd. Midway 9260.

MAID — FOR GENL. HOUSEWORK; 2 IN family; $7. Oak Park L. 164 N. Ridgeland-av.

MAID—GENERAL; WHITE; $10; FAMILY 3; no washing. 5482 Hyde Park-blvd.

MAID—GEN., WHITE; GOOD COOK; NO washing. 926 Hyde Park-blvd., apt. 1.

NURSEMAID,
Experienced; references required. Oak Park 1312. 332 Home-av., Oak Park.

NURSEMAID—WHITE, TO CARE FOR child, assist with light housework. Address T 325, Tribune.

NURSE—FOR 3 YEAR CHILD; UPSTAIRS work. 5101 Woodlawn. Hyde Park 677.

WOMEN—TWO CAPABLE; ONE TO DO cooking and light laundry, other to do 2d work, for 2 ladies; Lake Forest. Apply Thursday, apt. x, 25 E. Walton-pl., Chicago, bet. 2 and 4:30, or Tel. L. F. 192.

WOMAN—FRY COOK.
No Sunday. 221 S. Wabash.

Woman—General Housework
Care of 2 children. Call 8-10 p. m. Englewood 4610.

WOMAN—FOR BEDROOM, ALSO KITCHEN helper. Eleanor Club No. 1, 1442 E. 59th-st.

YOUNG GIRL
To do light housework and care for child; home nights. Sunnyside 6745. 4878 Magnolia, Apt. A 3.

YOUNG GIRL
To assist with housework and children. 4312 Sheridan-rd. CLENNY.

Saleswomen, Solicitors, Etc.

HAVE FINE OPPORTUNITY FOR EXPERIENCED lady book canvasser to qualify for crew or sales manager. HARPER & BROS., Harvester Bldg.

SALESLADY — YOUNG, ATTRACTIVE, for wholesale millinery. Salary $12 per week and commission. Give phone number for interview. Address M A 326, Tribune.

SALESWOMEN
For our sales department; 2 young ladies with sales experience; permanent position and good salary to right party. Pelet Magneto Co., 25th and Wabash.

SALESLADIES—FOUR, OVER 25 YEARS, to assist demonstrator; new proposition; every mother interested; $20 per week to right parties. Apply 3 p. m., 632 Webster Bldg., Miss McCormick.

SOLICITORS—TO SELL
service certificates; salary and commission. 803 W. Madison, Rm. 321.

WOMAN WANTED—ENERGETIC FOR BEST paying work. Offers independence, prestige, big income, and unlimited opportunities. Ambition and refinement rather than previous business experience required. Must be free to travel. Salary, commission, and expenses. Will carefully train right person. Inquire L. SHEEHAN, Room 505 Monroe Bldg.

WOMEN—TO WORK 2 OR 3 HOURS DAY or evenings in very profitable business; experience not necessary. Address M A 59, Tribune.

Agents.

WILL PAYING SIDE LINE FOR HOUSE canvassers; nothing to buy or sell. Write MRS. M. M. SNYDER, 3248 S. 48th-av., Minneapolis, Minn.

Professions and Trades.

ALTERATION HANDS—ON DRESSES AND gowns; $12 to $14 a week, with advancement. GEO. BERNARD'S, 45 S. State.

ASSEMBLERS
on light work. Permanent positions in an essential industry.
JUSTRITE MFG. CO., 2061 Southport-av.

BINDERY GIRLS—FOR GATHERING AND mailing circulars; also folding. Ask for MR. DAVIS, Barnhart Bros. & Spindler, Monroe and Throop-sts.

BINDERY GIRLS—EXPERIENCED. 5TH floor. 610 Federal-st.

CHOCOLATE DIPPERS—DAY WORK OR piece work; good wages, steady work; pleasant surroundings. Apply Spoehr's, 305 N. Wells.

EMPLOYMENT & TRAINING FOR YOUNG WOMEN,
16 to 35 years of age, for telegraph positions. Grammar school graduates and high school students.
Pay liberally while learning. Eight hour day. $60 per month when qualified. Rapid advancement on merit. $65 and $70 per month in 1st year. Pleasant, instructive, interesting work with congenial associates.
Well equipped rest and recreation room. Payment while ill. Insurance. Vacations with pay.
Apply to
CHIEF OPERATOR,
Room 305,
Western Union Telegraph Building,
111 W. Jackson-blvd.

EXAMINERS — ON INFANT'S KNIT GOODS; $9 PER WEEK WHILE BECOMING FAMILIAR WITH OUR WORK; POSSIBILITIES FOR ADVANCEMENT UNLIMITED; EACH INCREASE IN WAGES INCLUDES EXTRA BONUS. WE WILL ACCEPT ONLY STEADY, RELIABLE GIRLS.
APPLY AT ONCE.
EARNSHAW KNITTING CO.,
1401 W. JACKSON-BLVD.

FASHION ARTISTS
To do detail work on catalogues. Apply after 9 o'clock. 1910 Republic Bldg.

Forelady—Experienced,
For silk lamp shade factory. Apply at once. Rindsberger Mfg. Co., 1323 S. Michigan-av.

WANTED—FEMALE HELP.
Professions and Trades.

EXPERIENCED SAMPLE pasters and labelers—Piece work; 50c per 1,000; steady work throughout the season. Call at once ready for work.
THE ROYAL TAILORS,
731 S. Wells-st.

FIRST CLASS MILLINERY TRIMMERS.
GIRLS TO LEARN TRADE.
GOOD PAY. GOOD HOURS.
BEZARK'S,
22 S. STATE-ST.

FINISHERS — EXPERIENCED ON WAISTS AND SKIRTS. BLUMS, ROOM 510, 616 SO. MICHIGAN-AV.

GIRLS FOR BINDERY WORK
GOOD STARTING WAGE
SEARS, ROEBUCK AND CO.
Employment Department

GIRLS—TO LEARN TO BIND books in cloth and leather, to take place of drafted men; must be accustomed to hard work; $10 per week to start; $12 at end of 30 days; $15 at end of 60 days; a smart girl can be earning $20 a week in three months and more when experienced; permanent positions in excellent working conditions; 9 hours a day. State age and kind of work you have been doing. Address K O 477, Tribune.

GIRLS AND WOMEN
To learn cementing on raincoats; salary $9 per wk. while learning; when experienced you can earn $15 to $18 per wk.
Good working conditions.
Lunchroom, restroom, hospital.
Apply ready for work.
ROSENWALD & WEIL,
659-61 Hobbie-st.,
2 blks. west of Larrabee.

GIRLS AND MIDDLE AGED WOMEN.
Handy with needle, to learn to trim hats. We pay while learning.
APPLY MISS WAGNER,
GAGE HAT WORKS,
2241 INDIANA-AV.

GIRLS WANTED FOR BINDERY work; experience not necessary; 16 years old; good wages; good conditions; 48 hours per week; half holiday Saturdays.
Ask for Miss Heelan.
THE HENNEBERRY CO.
22d-st. Bridge.

GIRLS, 16 YEARS OR OVER, for light factory work. Permanent employment and good working conditions.
RAND, McNALLY & CO.,
538 South Clark-st.

GIRLS — FOR LIGHT FACTORY work; good pay; pay weekly; Saturday afternoons off.
Apply 4th floor,
328 W. Kinzie-st.

GIRLS
For light factory work; good pay; good working conditions. Apply Wardway Food Factories, 1046 Kingsbury-st., 2 blks. west of Larrabee, cor. of Hobbie.

GIRLS—BEGINNERS AND EXPERIENCED power machine operators, sorters, and folders on knitted and athletic underwear; all modern conveniences; lots of air and daylight; easy, clean and well paid work; bright girls are appreciated and promoted rapidly. Vassar Swiss Underwear Co., 2545 Diversey-av., 1 block west of Western-av.

GIRL—OVER 16, TO OPERATE POWER EMBOSSING press, apprentice; good position for right party. JOHN B. WIGGINS CO., 1104 S. Wabash-av.

GIRLS
For light foot press work.
C. H. HANSON CO.,
178 N. Clark-st.

GIRLS FOR CUTTING
and wraping room; light work. Apply the FLEISCHMAN CO., 418 S. Canal.

Girls—For Light Factory
work. W. H. HUTCHINSON & SON, 2101 W. Walnut.

GIRLS—OVER 17 YRS. OF AGE, FOR LGT. factory work. Excellent working conditions. 48 hrs. per week. Good wages. International Tag Co., 661 W. Lake-st.

GIRLS—50; EXPERIENCED AND INEXPERIENCED, for lamp shade making; good chance for advancement. ART LAMP MFG. CO., 15 Throop-st.

GIRLS TO LEARN GORDON PRESS FEEDING; good pay; steady work. Henry O. Shepard Co., 632 Sherman-st.

GIRLS—HEMSTITCHING AND LACE RUNNERS; steady work. 3446 Ogden-av.

GIRLS—TO WAIT ON TABLES. APPLY RUBEL'S, 119 S. State-st.

GIRLS — TO WORK ON GAS MANTLES; good pay. Alter Light Co., 430 S. Green-st.

GORDON FEEDERS.
Steady job. 5th floor, 351 W. Chicago-av.

HAND SEWERS,
Button sewers; arrowhead makers. Apply RESKIE KIRSCHBAUM & CO., 302 S. Market-st., 3d floor.

HOTEL HELP.
Waitresses, Maids, Cooks, Bakers, Helpers, for the West. Respectable; with or without exp. Fare to destination.
FRED HARVEY,
18th-st. and Wentworth-av.

MILLINERY
Operators — Experienced on ladies' hat frames.
ORNSTEIN & SCHOENBERG,
21 E. Lake-st., 2d floor.

MILLINERY MAKER—1ST CLASS. APPLY at once. HAMILTON'S, 6356 S. Halsted.

LIGHT ASSEMBLY WORK. GOOD WAGES. Pleasant working conditions. Experienced preferred, but not necessary. 1st floor, 3123 Michigan-av.

WANTED—FEMALE HELP.
Professions and Trades.

LABEL SEWERS.
Experienced label sewers. Also girls handy with needles to learn this operation. Good pay.
ALFRED DECKER & COHN,
Employment Office,
423 So. Market-st.

MILLINERY MAKERS.
Experienced on high class work. Hours 8:30-5:30. Best salaries and ideal working conditions. Steady positions year around. Apply
BLUM'S,
Rm. 510, 616 S. Michigan.

MILLINERY WORKERS.
MACHINE OPERATORS, MAKERS, COPYISTS, APPRENTICES.
Daylight workrooms. Best surroundings. Steady work. Good pay.
D. B. FISK & CO.,
225 N. Wabash.

NEAT APPEARING WOMAN,
30 to 40 years of age, to act as manager and take charge of dressmaking dept., with well estab. concern. Must be thoroughly experienced in the handling of help. Pleasant working conditions and splendid opportunity. Good salary to right person. Reply stating full particulars. Address M A 271, Tribune.

NURSE
For institutional work. Apply 10 to 12, 1711 Marshall Field Annex.

NURSE—CHICAGO HOME FOR INCURABLES. 5535 Ellis-av.

OPERATOR—ON SMYTH SEWING MACHINE; steady position. ROGERS & CO., 20th and Calumet.

PHOTOGRAPHER—THOROUGHLY EXPERIENCED in amateur developing and printing; one capable of making solutions and doing first class work; must be steady and reliable; salary to suit. WALGREEN CO., 6701 Stony Island-av.

PRESS FEEDER—GORDON, IN CLEAN, light, private plant; nr. elevated; good chance for advancement. 3925 Calumet.

PRESS FEEDERS — GORDON; EXPERIENCED. Armour Soap Works, 31st-pl. and Benson-st.

PUNCH PRESS OPERATORS
on forming work. Permanent positions in an essential industry.
JUSTRITE MFG. CO.,
2061 Southport-av.

PUNCH PRESS HANDS.
EDISON ELECTRIC APPLIANCE CO.,
5660 W. TAYLOR-ST.

SAUSAGE MAKERS.
AGAR PROVISION CO.,
310 N. Green-st.

SEAMSTRESS—FOR 3 DAYS A WEEK. Robert Burns Hospital, 3807 Washington-blvd. MISS BECTHOLD.

SLEEVE HANDS—EXPERIENCED ON HIGH CLASS WORK. BLUMS, ROOM 510, 616 S. MICHIGAN-AV.

SHADE MAKERS—LAMP, SILK, EXPERIENCED; best wages. Apply at once, Rindsberger Mfg. Co., 1323 S. Michigan-av.

WAITRESSES—SIX,
Experienced, for high class restaurant, at once. 1035 Wilson-av.

WAITRESSES—2, EXPERIENCED, AT THE Unique Lunch, 937 Belmont.

WAITRESSES—FOR SHORT HOURS, 11 TO 2. PIXLEY & EHLERS, 32 S. Clark-st.

Waitresses—Good Wages.
Plaza Lunchroom, 322 E. 36th.

WAITRESSES—FOR LOOP RESTAURANT; noon hrs. only; good wages; steady position. Address Y H 473, Tribune.

WANTED—GIRLS.
Experienced Coatmakers.
Ladies' coats. Only those who have worked in highest class shops need apply. Steady work, good pay. MME. MARGUERITE, Stevens Bldg.

We Have Unusually Attractive Opportunities
for experienced young ladies who will find congenial work as accountants, bookkeepers, extenders, clerks; liberal salary to start; good prospects for advancement; fine restaurant, moderately priced, located in office bldg.; pleasant working conditions; Fellowship Club Pension Scheme for employes; call or write, WILSON & CO., 41st and Ashland-av.; also at city office, 1215 First National Bank Bldg., from 11 a. m. to 2 p. m.

WOMEN AND GIRLS.
EXPERIENCED
BRAIDER OPERATORS,
FAMILIAR WITH
WARDWELL MACHINES.
INEXPERIENCED GIRLS
PAID GOOD WAGES
WHILE LEARNING.
Take Douglas Park branch Metropolitan elevated to Western-av. station and go two blocks south.
BELDEN MFG. CO.,
23d and So. Western-av.

WOMEN STITCHERS ON AUTOMOBILE WORK.
Wanted—First class women stitchers on leather and substitutes for automobile work. Applicants must be capable of reading and writing plain English and have first class references. To those who want to help beat the Hun we will pay as high as $40 per week. Apply in own handwriting, stating age, nationality, full address, and nearest telephone number. Address M B 200, Tribune.

WOMEN—TO PASTE CLOTH samples in books. Piece work. You can earn good wages if you are active and speedy. Steady work throughout the season.
THE ROYAL TAILORS,
731 S. Wells-st.

YOUNG WOMEN AS COUNTER girls in our dairy lunchrooms in Chicago. Experience not necessary. $10 and meals. Apply Mr. Brown 314 S. State-st., between 7 and 9 a. m. and 6 and 7 p m.

WANTED—FEMALE HELP.
Professions and Trades.

WOMEN DRESSMAKERS
To make alterations on dresses. Apply H. FRIEND, 32 S. State-st.

Miscellaneous.

PHOTO DEVELOPERS AND PRINTERS.
Experience on this work is desirable, but we will train young women who care to learn it. Steady employment.
SEARS, ROEBUCK & CO.,
EMPLOYMENT DEPARTMENT.

YOUNG GIRLS—IN DRESSMAKING rooms, to assist in shopping and telephone work.
BLUM'S,
Rm. 510, 616 S. Michigan.

GIRLS — OVER 16 AND young women. Light, clean factory employment. Day and piece work. Bonus paid monthly. Phoenix Hermetic Co., 2448 W. 16th-st.

LABELERS AND PASTERS IN SAMPLE DEPT. BY TAILOR TO TRADE HOUSE; OUR GIRLS EARN FROM $20 TO $35 PER WEEK; LONG SEASON. CONTINENTAL TAILORING CO., 3D FLR., 700 W. JACKSON-BLVD.

100—GIRLS—100.
16 YEARS OR OVER; NO EXPERIENCE NECESSARY; START AT $9 PER WEEK; OPPORTUNITY FOR ADVANCEMENT. NATIONAL BISCUIT CO., 1005 W. RANDOLPH-ST.

SCRUBWOMEN
FOR LARGE FACTORY. 6 NIGHTS; $15.
ROSENWALD & WEIL, 1441 W. 15TH-ST., CORNER LAFLIN.

WOMAN—DESIRABLE TRAVELING POSITION will be vacant Aug. 1; acceptable applicant must be over 25 years old, with high school or college education; unmarried woman or widow without incumbrance preferred; pleasing personality and adaptability essential; no investment necessary; no experience required; position permanent, with advancement; will pay right party $50 a week. Address K O 375, Tribune.

WOMEN—25, FOR WRAPPING AND LABELING CATALOGUES, 9 TO 4:30; $6 PER WEEK AND BONUS. APPLY THE CHAS. WILLIAM STORES, 2115 CALUMET-AV.

GIRLS — TO SEW TICKETS on young men's suits. Steady work and good wages.
EDERHEIMER STEIN CO.,
215 W. Jackson-blvd.

GIRLS—50, OVER 16, AND WOMEN TO WRAP CATALOGUES, $8 PER WEEK AND BONUS. AFTER FEW DAYS GIRLS AVERAGE $2 A DAY. APPLY THE CHAS. WILLIAM STORES, 2115 CALUMET-AV.

WOMEN — OF REFINEMENT, GOOD ADDRESS, personality of the highest type, to make interview, on introduction; references required; dignified, lucrative position; no stocks, books, insurance, samples, or wearing apparel. Inquire 12 to 2, 1606 Stevens Bldg.

YOUNG LADIES.
Ladies for light lunch and sodas; all day and short hours. EDWARDS, 16 W. Washington.

MODEL,
experienced, for showroom, size 36. Apply RESKIE, KIRSHBAUM & CO., 302 S. Market-st., 2d floor.

LADIES—4; PAST 25; EDUCATED, TACTFUL, to travel; position worth $100 to $150 per month; salary, r. r. fare, commissions; experience unnecessary. We train you. A. D. DORSETT, 205 W. Monroe, 10th fl.

Bright Girl—Over 16,
For stock work. SPIEGEL BROS., 5 N. Wabash.

WOMEN—WELL EDUCATED, BETWEEN 25 and 40, for permanent traveling positions; salary from start; northern territory. S. J. GILLFILLAN, Room 1516, 58 E. Washington-st., Chicago.

WOMAN—YOUNG, INTELLECTUAL, GOOD appearance; permanent position; northern city; no traveling; beginning salary $75. Harrison 7386 for appointment.

WOMAN—CAPABLE OF EARNING $30 A week; exp. unnecessary; represent made to measure corset. Room 400, 36 S. State-st.

PRIVATE DETECTIVE—EXPERIENCED ON counter, in restaurant. Address M A 266, Tribune.

WOMEN—[4] CAPABLE OF EARNING $50 per week. Apply at once, MISS MENDELL, Room 314, 81 E. Madison-st.

Employment Agencies.

WANTED—SIXTY CAPABLE WOMEN
TO QUALIFY AS CHAUFFEURETTES.
WONDERFUL OPPORTUNITY
FOR WOMEN HAVING SLIGHT KNOWLEDGE OF FORD CAR.
SALARY, EIGHTEEN DOLLARS PER WK. AND BONUS
GET IN TOUCH WITH US AT ONCE. PHONE, WRITE, OR CALL
CRAIG AGENCY,
SUITE 614 REPUBLIC BLDG., STATE AND ADAMS-STS. HARRISON 5142. ALL DEPARTMENTS.

LET'S GET TOGETHER.
You want a satisfactory position and we have it for you. Come early and take your choice. We can place every one who sees us TODAY.
NO REGISTRATION FEE.
COMMERCIAL AGENCY,
1126 Consumers Bldg., 220 S. State. Harr. 2277.

BOOKKEEPERS WANTED AT ONCE.
Experienced Bookkeepers, Ledger Clerks, and Stenographers. See Miss Shaw.
V. G. TRUEBLOOD & CO.
19 S. La Salle-st., Suite 815.

HIGH GRADE WOMEN.
If you are seeking a high grade office position, don't fail to see us today. We have never had so many excellent openings. We charge no registration fee.
GLADER AGENCY,
Room 314 Woman's Temple Bldg., 108 S. La Salle-st. Franklin 1914.

Secretary—$125 Per Mo.
S. B. op., S. S., $20; Bkpr., $20-$25; Stenos., $12-$20; Stenos. and Bkprs., $20; Clerks, $12-$15.
HONES-SHEPHERD SERVICE.
Suite 451, 80 East Jackson.

BK., FIRST CLASS, $25; BK., RESTAURANT exp., $22 and meals; Office Asst., good at figures, $16; Steno. and Office Asst., $15; Typist, willing to learn dictaphone, $15; Record Clerk, good writer, $12; Cashier and Office Asst., $10. King's Agency, 29 S. La Salle-st.

NO ADVANCE FEE.
POSITIONS FOR BKKPRS., LEDGER, STENOG, TYPE, E. FISHER, BURROUGHS, COMPT. OPERATORS, GIRLS, $6 TO $12.
SANGER, 17 No. La Salle-st.

STEWARDESS, $80, ROOM; HEAD WAITRESSES, $75-$80; checkers, $70-$85; meat cooks, $75; pantry girls, $50-$40, room; maids, $25. Chicago Hotel Agency, 333 S. Dearborn.

WOMEN AND GIRLS — FOR OFFICES, stores, clubs, summer resorts, hotels, restaurants, and cafeterias, at good salaries. LA SALLE AGENCY, R. 14, 154 Randolph.

BOOKKEEPERS, $20; STENOGRAPHERS, $65-$85; Ledger Clerks, $18; Office Clerks, $40-$75; Typist, $15; Cashier, $11. Merchants' Cler. Exch., 903, 133 W. Wash.-st.

WOMEN AND GIRLS—COOKS, SECOND maids, waitresses, priv. fam. Besides hospitals, inst. JENSEN, 143 N. Dearborn, R. 34.

WOMEN AND GIRLS—FOR PRIV. FAMILIES, resorts, clubs, and inst.; also married couples. JENSEN, 143 N. Dearborn, R. 34.

WANTED—FEMALE HELP.
Employment Agencies.

OFFICE PEOPLE, ATTENTION!
If you are out of work or seeking to better your present conditions, now is the time to make the change. Call early and consult us. No Advance Fee.
BOOKKEEPERS AND CLERKS—A1 Bookkeeper, complete charge, $20. Assistant Bookkeeper and Ledger Clerk, Insurance, $15. Bookkeeper and Clerk, Insurance, $20. Claim Clerk, Insurance experience, $12-16. File Clerk and Typist, $60-65. Clerk, for Map work, $60. General Office and File Clerk, $60. Switchboard Operator and Clerk, $50-60. Switchboard Operator and Typist [Club], $12 and lunches. Switchboard Operator and Clerk, North Side, $12-15. General Office and File Clerks, $8-10-12.
STENOGRAPHERS—Stenographer and Secretary, legal, $22. Stenographer and Bookkeeper, $20. Stenographer and Secretary, bank, $80. Stenographer, Insurance, $75-80. Stenographer and Secretary, patent law, small office, $18. 3 Stenographers, loop, $15. 4 Stenographers, loop, $15. Stenographer, Lumber, small office, $12. Stenographer, beginner, $8-9-10.
TYPISTS—Policy writer, $75. Policy writer, $55. 2 Typists, Insurance, $15. 1 Typist, Insurance, $12. Loop, $10.
BILLERS—South Side, $15. Underwood, $12-15.
COMPTOMETER OPERATOR — Railroad, $75.
BURROUGHS OPERATOR—Bank, $30.
REGISTRATION FREE.
AMERICAN RAILWAY BUREAU,
[Chicago's Greatest Employment Bureau], 1128 Lumber Exch., 11 So. La Salle-st. Randolph 1049.

CONSOLIDATED AGENCIES,
500 Westminster Bldg., 110 S. Dearborn-st.
WANTED—

A1 STENO. BKPR., lbr. exp. preferred	$100
STENO.-CLERK, good figures	90
STENO.-SWITCHBOARD Opr., Mich.-av.	60
STENO., A1, ry. experience	91
STENO., steel or engineering exp.	75
15 STENOS., FOR LOOP	$60- 80
5 STENOS., S. Side	$65- 100
STENO., S. Water-st.	65
STENO., light bkpg.	78
DICTAPHONE OPRS., S.	78
STENOS., 5, West Side	$60- 100
TYPISTS, 2, loop positions	60
ACCOUNTS PAYABLE BKPR.	85
BKPR.-ACCOUNTANT	100
COMPTOMETER OPRS.	75
CASHIER, A1 experience	100
ASSIST. BKPR., ins. ofc.	75
PAY ROLL CLERKS	$65- 75
LONGHAND BILL CLERK	65
ELLIOTT FISHER OPERATORS	78

NO FEE UNLESS WE PLACE YOU. ALL POSITIONS GUARANTEED.
CONSOLIDATED AGENCIES.

HIGH GRADE WOMEN
ALWAYS DO SECURE SPLENDID POSITIONS THROUGH THE
CRAIG AGENCY,
SUITE 614, REPUBLIC BLDG., STATE AND ADAMS-STS. HARRISON 5142. ALL DEPARTMENTS.

Free Typewriter Employm't Bureau.
TYPISTS — YOUNG LADIES, WITH GOOD experience, for temporary and permanent positions in and out of loop, $12 to $15. UNDERWOOD TYPEWRITER CO., 37 S. Wabash-av.

STENOGRAPHERS — YOUNG LADIES, 25 years old, with good experience, for temporary and permanent positions on South Side. Underwood Typewriter Co., 37 S. Wabash-av.

STENOGRAPHER—YOUNG WOMAN WITH good education and experience, for permanent position in Indiana; $25. Underwood Typewriter Co., 37 S. Wabash-av.

STENOGRAPHERS AND DICTAPHONE OPERATORS—25; permanent and temporary; $18 to $22. Apply today, Oliver Typewriter Co., 159-167 N. Dearborn.

STENOS. PERM. LOOP POSITIONS, $15; temp., $18 to $20; Dictaphone opers., $15 to $18. Royal Typewriter Co., 32 S. Wabash.

TRADE SCHOOLS.

WAR WORK.
AUTO INSTRUCTION FOR WOMEN.
Women students admitted to all classes. Complete course in driving, repairing, overhauling, electric starters, etc. Classes daily and Monday, Wednesday, and Friday evenings. Tuition fees from $25 to $85. Free booklet and particulars on request.
GREER COLLEGE OF MOTORING,
1517 Wabash-av. Phone Calumet 2657.

COMPTOMETER SCHOOL,
Conducted by the makers of machine.
FELT & TARRANT MFG. CO.,
33 S. La Salle-st. Mon. 2580.

PRIVATE AUTOMOBILE INSTRUCTION— Your country needs you. Prepare yourself to take the place of men going into the service. Low rates. CHICAGO'S BEST AUTOMOBILE SCHOOL, 1214 Jackson-blvd. Monroe 774.

COMPTOMETER SCHOOL,
DAY AND EVENING CLASSES.
E. C. WARNER.
14 E. JACKSON. TEL. WABASH 8583.

WOMEN—LEARN DRAFTING—MAKE BIG money; prepare quickly, day or eve.; special offer now; free catalog. COYNE TRADE AND ENG. SCHOOLS, 50 E. Illinois-st. Phone Randolph 2660.

$18 TO $30 WEEK PAID POWER SEWING machine operators; easy learned; low cost. Master School, 118 N. La Salle-st., 4th fl.

$10,000 A YEAR IN PROSPECT— Secretaries trained by National Institute of Secretaries, 616 S. Michigan-av.

DRESSMAK'G-MILLINERY SCHOOLS.

VALENTINE DRESSMAKG., DESIGN. COLLEGES. Day, exp. positions. 2407 Madison, 1850 N. Wells, 6205 S. Halsted. Sara Patek.

SPECIAL SUMMER RATES NOW— Designing, cutting, fitting, sewing; day or eve. MASTER SCHOOL, 118 N. La Salle-st.

DESIGNING, DRESSMAKING TAUGHT. For Business or home use. Est. 1876. McDowell School, 200 S. State-st.

MME. HUNT MILLINERY SCHOOL—DAY, eve. classes. 1201 Masonic Tem. Cent. 5490.

CLOTHING, FURS, ETC.

IF WE HAVE YOUR SIZE YOU CAN GET excellent values in cotton and silk summer dresses. They are all samples of wonderful style and material; also beautiful fall serges, wool Jerseys, cotton and Georgette blouses. If you can't find it elsewhere try The Masonic Temple Sample Shop, 5th floor Masonic Temple.

END OF THE SEASON'S SALE. An extra discount of 10 and 20 per cent on the season's accumulation of model and uncalled for garments. NICOLL THE TAILOR, Clark and Adams.

FOR SALE—LADIES' GOOD WEARING APPAREL, sizes 34-36, at a bargain. No dealers need reply. Address E 438, Tribune.

FOR SALE—SEVERAL NEW SUITS, SIZE 38, cheap. Address E 494, Tribune.

DOGS, BIRDS, POULTRY, ETC.

AIREDALE PUP, HIGHEST BREEDING, highest intelligence, finest disposition, safest companion for child or grown-up, 2 months old, beautifully marked. H. W. SCHWIND, 827 Edgecomb-pl. Phone L. V. 2675.

BOSTON PUPPIES.
Pedigreed; sired by Cuban. 3705 N. Marshfield. Wellington 7516.

FOX TERRIER PUPPIES, YORKSHIRES, toy black and tans, puppies, Blenheims. 3625 Cottage Grove.

FOR SALE — RABBITS, ANGORAS, BELGIANS and whites. 6543 S. Wood.

COLLIES, THOROUGHBRED, GROWN DOGS and puppies; bargains. Rogers Park 3578.

PED. BOSTON AND FRENCH BULLS, ALL ages; stock dogs. 1823 Wabash. Cal. 1597.

BARTER AND EXCHANGE.

WHAT OFFER, CASH OR TRADE, FOR part or all following: 3 beautiful new electric signs, garage, cigar shop, restaurant; 2,000 ft. No. 2 hot galvanized Niagara chain; 500 large corrugated paper boxes. Address Y 270, Tribune.

TRADE DIAMOND FOR 2 NEW 35x4½ cord tires. Sunnyside 7976.

OFFICE DEVICES.

FOR SALE—OR TO RENT—ADDING AND calculating machines. Telephone Harrison 9420. Adding Machine Corporation, 323 S. La Salle-st.

MULTIGRAPHS—DICTAPHONES BOUGHT, sold or rebuilt like new; guaranteed. Price Inc., 440 S. Dearborn. Harr. 5917.

CLEANERS AND DYERS.

AUG. SCHWARZ [EST. 1856], GENERAL Cleaner and Dyer of all Garments, Carpets, and Rugs. Prompt service. 3 stores—109-11 W. Illinois-st., 34 W. Randolph-st. Main 3520.

AUCTION SALES.

WILLIAMS, BARKER & SEVERNS CO., 628-630 Wabash-av. General Auctioneers. Furniture, Carpets, general household goods. Tel. Harrison 3777.

SEWING MACHINES.

SINGER DROPHEAD, $10; MANY OTHERS fully guaranteed. WHITE SEWING MACHINE CO., 714 W. North-av. and 727 W. 63d-st.

SCALES.

SCALES REPAIRED, TESTED, AND SOLD. COLUMBIA SCALE CO. 2439 N. Crawford. Albany 4.

TALKING MACHINES, RECORDS.

HIAWATHA PHONOGRAPHS. OTTAWA PIANOPHONE CO. Room 802 Republic Bldg.

TENTS, AWNINGS, ETC.

FOR SALE—3,000 CANVAS COTS AND [illegible] tents slightly used. D. N. [illegible] CO., 1007 Madison-st., Chicago.

LOST AND FOUND.

BAG—LOST—PURS., JULY 9, 5:30 P. M., at Oak Park L; paper bag containing man's Panama hat; reward if returned. Ph. Oak Park 8002.

BAR PIN—LOST—DIAMOND AND PLATINUM. July 4. Liberal reward offered. Phone Central 3525. Monday.

BROOCH—LOST—SUNDAY P. M., STAR shaped pearl brooch, dia. center, betw. Van Buren, 30th and 31st. Reward. 25 W. Van Buren.

BROOCH—LOST—MONDAY; PEARL AND diamond; 63d; near I. C., or on local suburban train; reward. Ph. Midway 7276.

COMB—LOST—GOLD, AT CHATEAU THEATER, Mon. eve.; good reward. 732 Bittersweet-pl. Ph. Well. 3369.

DOG—LOST—FOX TERRIER, WIRE HAIRED, black markings on head, 2 black spots on back; lost Tuesday, July 2. Reward. Mrs. James L. Houghteling. Phone Winnetka 84.

EAR PHONE—LOST—MIDGET, ON S. S. Reward. Ph. Hyde Park 3650.

FOB—LOST—GOLD, EMBLEM MASONIC degree on one side, initials F. S. M. on other. Dry Goods Reporter, Main 4255.

FUR—LOST—GRAY FOX; AT KENWOOD Theater, Sun. eve.; lib. rew. Oakland 2774.

INVENTORY—LOST—IN PACKAGE: ON Kenwood L July 3. Ph. Harr. 5890.

LAVALLIERE—LOST — DIAMOND, PLATINUM setting, with chain, between Addison, Lincoln, and Ashland. Reward. 1508 Addison. Graceland 8796.

MASONIC EMBLEM—LOST—GOLD MALTESE Cross, marked A. N. Rinehart, Bloomington, Ill. Reward. Return 515 Royal Insurance Bldg.

NECK PIECE—LOST—FUR, WESTERN-AV., Longwood-drv., or Beverly Hills, Sat., July 6. Phone Mrs. Simon Becker, Midway 9660. Reward.

NECKLACE—LOST—GARNET, FRIDAY, IN chamois case; reward. Central 8756.

PACKAGE—LOST—CONTAINING RECEIPTS, mortgages, and coupons, vicinity of Milwaukee-av. and Division-st., or in Northwestern Trust & Savings Bank, of value to owner only. Return to 2825 Logan-blvd. and receive reward.

PIN—LOST—NURSE'S RED CROSS, NO. 22778. Phone Kenwood 1408. Reward.

POCKETBOOK—LOST—BLACK SEAL; CONTENTS two war stamps, papers, cards; reward. H. B. Rosenthal, Majestic Hotel.

POCKETBOOK—LOST—PATENT LEATHER, with green lining, in or near Carson Piries. Call Franklin 624; reward.

RING—LOST—LARGE DIAMOND RING ON road between Genoa Jct. and McHenry, Ill.; liberal reward. Address Y L 413, Tribune.

SCARF—LOST—TAUPE FOX SCARF, SAT. night, just north Ravinia Park, at turn of Sheridan-rd. Reward. Ph. Kedzie 7629.

SUIT COAT—LOST—JULY 8, ON NORTH-av., with bank book and army discharge papers in pocket. Reward. 1575 Howard-av., 2d.

SUITCASE—LOST—OUT OF AUTO, BEtween Mt. Ayer and Thayer, Ind.; liberal reward. Address C 413, Tribune.

LOST—ABSTRACT OF TITLE for real estate; also other papers; on Madison-st. car, 2 p. m. Wednesday, July 10. Please return to WM. H. WILLIAMS, Rm. 602, 130 N. Wells.

CLUB AND ASSN. MEMBERSHIPS.

FOR SALE—LIFE MEMBERSHIP ILL. ATH. Club. Address C 124, Tribune.

PERSONAL.

PERSONAL — NOT RESPONSIBLE FOR debts contracted by any one but myself personally after July 9. GEORGE J. HARRIS, 535 N. Dearborn-st.

PERSONAL—ON AND AFTER THIS DATE I will not be responsible for debts contracted by any one except myself. WILLIAM J. BAIRD.

PERSONAL—WANTED TO ADOPT BABY girl, 1 to 5 years old; must be good parentage; fine home with advantages for child; give full particulars. Address E D 1, Tribune.

PERSONAL—ON AND AFTER THIS DATE I shall not be responsible for debts incurred by others. FRANK L. BOONE.

BUSINESS PERSONALS.

GUARD YOUR HEALTH.

CHICAGO'S MODEL INSTITUTE OF THERAPY AND BATHS. Recommended for many ailments. Consultation free. 15 years' experience. Separate ladies' dept. Get our booklet. VERNES GRANTHAM CO., 8th floor, 116 S. Michigan-av. Central 7079.

KELLEBERG INSTITUTE

For rheum., nervousness, poor circulation; also reducing and medical gym. Swedish method taught. Est. 1881. 109 N. Dearborn-st. Cent. 2632 and 1512.

PERSONAL—WE BUY OLD FALSE TEETH, bridge work, in any condition; gold crown. Bring or mail. VICTORIA DENTAL DEPOT, Room 200, 143 N. Wabash-av. Chicago.

PERSONAL — FOOT SPECIALIST, SCIENTIFIC chiropody. ELSIE S. DYE, Suite 910, 112 Madison-st., cor La Salle. Frank. 5084.

PERSONAL — SUPERFLUOUS HAIR PERMANENTLY removed by multiple electrolysis. MME. STIVER, 1009 Marshall Field Annex.

PERSONAL—HAIR REMOVED BY MULTIPLE electrolysis; guaranteed permanent. Ella Louise Keller, 36 S. State-st., Rm. 1200.

PERSONAL—ELECTROLYSIS, $1 PER SITTING. MRS. A. D. BAKER, 39 S. State-st., Room 112. Phone Central 1746.

LEGAL NOTICES.

LEGAL NOTICE.

Notice— Baton Rouge, La., June 18, 1918.

In accordance with the provisions of Paragraph A, Section 1 of Article 324 of the constitution, and the resolution adopted by the Board of Liquidation of the State debt prior to issuance, the following described bonds of the State of Louisiana are hereby called for redemption:

33 bonds of $1,000.00 each, Nos. 10157 to 10189, both numbers inclusive, and 5 bonds of $100.00 each, Nos. 1001, 1005, both numbers inclusive, all dated January 1, 1914, and maturing August 1, 1964.

The holders of these bonds are hereby notified to present them, with all coupons due subsequent to August 1, 1918, attached, either to Hon. Henry Hunsicker, State Treasurer, Baton Rouge, La., or any of the State Fiscal Agent Banks in the City of New Orleans, or to Harris, Forbes and Company in the City of New York, who will pay the same at face value, plus a premium of four [4%] per cent.

Interest on these bonds will cease after August 1, 1918. R. G. PLEASANT, Governor and President of the Board of Liquidation.

INSTRUCTION.

CHRISTENSEN SCHOOLS TEACH RAGTIME piano playing, saxophone, ukulele, or vocal in 20 lessons—20 E. Jackson-blvd., Harrison 5669—526 S. Western, West 1311—3117 Logan-blvd., Albany 3167—718 W. 63d, Englewood 3453—1010 Belmont, Lake View 694.

Experienced Horsewoman

will teach and develop ladies and children for park or show riding and driving. Gentle horses used. Strictly private. Ph. for appt. Diversey 4179 or Sunnyside 9172.

INDIVIDUAL INSTRUCTIONS IN SHORThand, touch typewriting, punctuation, spelling, given by private teacher; actual practice. Address A 233, Tribune.

ARMY FRENCH OR ESSENCE OF FRENCH by Mr. Barreau, just back from Camp Custer. Write 1501, 159 N. State-st.

BEST WAY TO LEARN FRENCH. FREE demonstration. Address C 527, Tribune.

LEARN FRENCH IN A FRENCH ROOMING house. Address C 528, Tribune.

FRENCH LESSONS BY PARISIAN LADY. 724 Marshall Field Annex, 1804 Central.

CAMERAS, KODAKS, ETC.

NEW CATALOG.

If you would know correct camera values you can't afford to be without this wonderful book. A copy yours for the asking. Call for it today.

DAVID STERN COMPANY, 1027 MADISON-ST. IN BUSINESS SINCE 1885.

BRING IN YOUR CAMERA AND LENSES. Bass will pay highest spot cash prices or allow the largest amount in exchange. BASS CAMERA CO., America's Modern Camera Exchange, 109 N. Dearborn-st. Central 5360.

FINEST ASSORTMENT OF NEW AND USED vest and coat pocket cameras, graflex and speed graphic cameras in the loop. WEBSTER, ROOM 18, 26 W. QUINCY-ST.

WRITE OR CALL FOR OUR FREE BARgain catalogue. Kodaks and lenses bought or exchanged. Central Camera Co., 124 S. Wabash.

BILLIARDS AND BOWLING.

FOR SALE — BILLIARD TABLES, BRAND new, carom and pocket, with complete outfit, $150. Second hand tables at reduced prices; easy payments. We rent table with privilege of applying rent on purchase. Cigar store fixtures a specialty. THE BRUNSWICK-BALKE-COLLENDER CO., 623-9 S. Wabash-av.

FRED HAUPT & SONS, BILLIARD TABLES for hall, club, or home; $10 down buys home table. 918 Madison-st., 2256 Ogden-av.

OVERSTOCKED POOL TABLES AT ANY price. Harry Finkelstein, 1710 Lake-st.

PLUMBING, HEATING & FIXTURES.

PEOPLE'S PLUMB. & HEAT SUPPLY CO., 490 Milwaukee-av., 461 N. Halsted-st. Branch 2709 W. 22d. Wholesale prices to all. Write for circular. Haymarket 1018.

3 GAS RADIATORS

and pans, 21 inches, 6 columns, $85 cash. 203 E. 55th-st.

ONLY HOUSE SELLING GUAR. PLUMBING, heating supplies direct. Send for catalogue. T. B. Karol, Kedzie, cor. Polk. Kedzie 9440.

MUSICAL AND DRAMATIC.

50 VOICES FOR G. OPERA CHORUS NOW rehearsing; 1st perf. July 28; trials 2 to 8 p. m. Nr. G. O. Asso., 59 E. Van Buren.

SOPRANO (TRAINED VOICE) WILL SING in resort hotel, month of August, for board and room. 4233 N. Christiana-av.

BOATS, YACHTS, ETC.

WANT GOOD ROWBOAT WITH EVINRUDE attachment. Give particulars and price. Kenny Bros., 740 Washington-blvd.

COLLECTIONS.

WE QUICKLY COLLECT CLAIMS OF every description on percentage. ADAMS ADJUSTMENT CO., 139 N. Clark-st.

TO RENT—ROOMS—SOUTH.

BERKELEY-AV., 4313—TO RENT—FURN. front rm.; surf., I. C., L. Ken. 5465.

BLACKSTONE-AV., 5038—TO RENT—BEAUtiful lgt. frt. rm.; elec. lights; priv. lav.

BLACKSTONE, 5321—TO RENT—RM. IN mod. home; business people only. H.P.2928.

CALUMET, 4746—TO RENT—FRONT AND outside rms., priv. lav., electric lights, stm. heat, hotel service; $3 up. Oakland 4297.

CALUMET, 4519, 1ST—TO RENT—ROOM, well furn.; reas.; good trans. Kenw. 10479.

CALUMET, 5048, 3D FLOOR—TO RENT—Double rm., modern; L one block.

CALUMET, 5421, 3D—TO RENT—WELL fur. lg., mod. dbl. rm.; ex. trans. Ken.10261.

CALUMET-AV., 5318, 2D—TO RENT—FURN. room, $1.75 up. Nr. Park. Drex. 8694.

CALUMET, 4745, 3D—TO RENT — NICE, light frt. rm., reas.

CALUMET 5425, 3D—TO RENT—NICELY furn. frt. rm. $2.50; blk. L. pk.; gent.

CHAPPEL-AV., 6716, 1ST APT.—TO RENT —Room with adj. bath; private family; opp. Jackson Park.

CORNELL-AV., 5151—TO RENT — HIGH class rooms, porches, overlook lake; club breakfasts. The Murray Inn. Mid. 4353.

CORNELL, 5237, 3D—TO RENT—FRT. RM. suit. 2; nr. beach. Park, I. C.

CORNELL, 5320—TO RENT—LARGE FRT. rm., in mod. home, suit. 2; cool; nr. beach.

COTTAGE GR., 2222, FLT. 5—TO RENT—2 frt. rms.; unfurn.; $2 wk.

DANTE, 6347, 2D—TO RENT—LARGE OUTside rm.; mod.; reas.; I. C., L exp.

DREXEL-BLVD., 4249— TO RENT—

Graceton Bachelor Hall.

Unusually well furnished. Bath, showers, phone, etc. 15 min. loop. Phone Drexel 780.

DREXEL, 6250, APT. D, 1ST—TO RENT—Furn. rm., gentleman. Call Sundays or eves. Black. 5755.

DREXEL-BLVD., 4009—TO RENT—FURN. room, bath adj.; priv. family; good trans. Call after 6 p. m.

ELLIS, 3823, 2D—TO RENT—NICE ROOM, gent. only; no other roomers. Call by 5 p. m. or phone Oakland 6778. MARSHALL.

ELLIS, 4227, 2D—TO RENT—3 COMPLETEly furn. outside hskpg. rms.; living rm., bedrm., kitch.; pri. porch; Ken. L, I.C., surf.

ELLIS-AV., 4165, 2D—TO RENT—SUNNY frt. rm.; mod.; cor. apt.; Ken. exp., 43d I.C.

ELLIS, 6363, 3D—TO RENT—ATTRAC. FRT. r.; priv. fam.; ideal loc.; Jack Pk. L; reas.

ELLIS, 6354, 1ST—TO RENT—LARGE MOD. frt. rm. Priv. fam. Ideal loc. L ex.

ELLIS, 4139—TO RENT—3 FRONT AND 1 side room; "L," 43d, I. C. Shaw.

EVANS-AV., 7339—TO RENT—2 COMF. rms. in mod. bung., screened porches, front and rear, $2.50 and $3. Tel. Stew. 6667.

FIFTY-THIRD, E., 1304, 2D—TO RENT — Lge., desirable rm., priv. fam. Hyde Pk. 1302.

FORTY-SEVENTH, E., 1322—TO RENT—IN Kenwood; Valkyrie apt.; high grade rms. in suites 1 to 3, bath or without. Ken. 300.

FORTY-SEVENTH-ST., E., 1127—TO RENT—Rooms, furn., $3.50 to $9. The Franklin.

GRAND-BLVD., 5041, 2D—TO RENT—LGE. frt. rm., suitable couple; priv. fam.; conv. Pk. and L; breakfast opt.

GRAND-BLVD., 3840, 2D—TO RENT—LGE. nicely fur. frt. rm., adj. bath; 1 or 2 men.

GRAND-BLVD., 4911 — TO RENT—LGE. front room, priv. lav., mod. res. Ken. 8174.

GREENWOOD-AV., 6142, 1ST—TO RENT—Newly furn. desirable rooms, near Chicago U., "L" and surface lines; reasonable.

GREENWOOD, 4313, 2D—TO RENT—LARGE front and side rms., $3-$4. I. C., L, 43d.

GREENWOOD, 4348—TO RENT—LIGHT outside room; Ken. L, I. C., 43d; $2.50.

GREENWOOD, 4404—TO RENT—ATTRACT. frt. rms.; r. w.; priv. bath; kitchenette rms.

HARPER, 5000, 2D—TO RENT—COOL OUTside rm. ½ blk. I. C., sur.; nr. beach.

HARPER, 6200—TO RENT—2 RM. FRT. suite; nr. park; I. C., L. Richardson.

KENWOOD-AV., 6324, 1ST—TO RENT—LGE. outside rm., suit. for 2; mod.; I. C., L.

LAKE PARK-AV., TO RENT— 4346. Sleeping rms., kitch. MISS MOSHER. suites; $4 to $11; fine baths; r. w.; I.C.,L.X.

"A refined, clean, comfortable place to live."

LAKE PARK, 4757—BELGRAVE—TO RENT —High class rm., exc. meals; $9 up; I. C.

LAKE PARK, 4755—TO RENT—RM. FACING lake; I. C. and surf; also lr. fr. rm.

MICHIGAN-AV., 2918—TO RENT—LGE. pleasant room, running water; also single room.

MICHIGAN-AV., 2446—TO RENT—BEAUTIfully furnished; private bath, with housekeeping privileges; $5 to $7.50 wk.

MICHIGAN, 804, 4TH FL.—TO RENT—LGE. light, clean, airy rooms, all conv.; refs.

MICHIGAN-BLVD., 3347—TO RENT—MOD. CLEAN, COOL RMS.; RUN. WATER.

MICHIGAN, NR. 47TH—TO RENT—RM. IN strictly mod. home, adj. bath. Drexel 5424.

MICHIGAN, 4139, 1ST—TO RENT—EXCELlent room, adj. bath, reas.

MICHIGAN, 3125—TO RENT—NEWLY FUR. rms., up to date, $2 up. Douglas 551.

MICHIGAN-AV., 2922—TO RENT—BEAUTIfully furn. room; 10 minutes to Loop.

MICHIGAN, 5128—TO RENT—2 WELL furn. adj. rms., con. bath, good trans.

MICHIGAN, 5440, 1ST—TO RENT—LGE. outside rm., with lav.; rm. adjoin. bath.

MICHIGAN-AV., 3647—TO RENT—LARGE front rm., with or without bath; cheap rent.

MICH., 4145, 2D—TO RENT—ELEG. FURN. frt. rm.; also rm. with pri. bath; L, surf.

MICH-AV., 47—TO RENT—HG. CLASS OUTside rm., pri. bath, 2 in fam. Drexel 6165.

OAKENWALD, 4551—TO RENT—SUITE OR single; airy; ad. lav.; I.-C., surf., L. Cady.

OAKWOOD-BLVD., 916— THE SHELDON. To Rent—Elegant furnished rooms, single or en suite, overlooking lake. Reasonable. I. C., "L," surface.

PRAIRIE, 5126, 3D—TO RENT—NICE AIRY room for 1 or 2 gents; nr. pk., good trans.

PRAIRIE, 1834—TO RENT—LARGE FRONT room; private bath; $7.

PRAIRIE-AV., 5956, 1ST APT—TO RENT—Large outside rm.; pr. fam.; reas.; nr. pk.,L.

PRAIRIE, 5619—TO RENT—PLEASANT R., modern apt., adj. bath; L exp. Korb.

PRAIRIE, 5627—TO RENT—VERY DESIRable rooms, suitable light hskpg; $3 up.

SIXTY-FIFTH, E., 816, 3D—TO RENT—Large room, kitchen priv., reas.; everything new.

SOUTH PARK-AV., 5808—TO RENT—Large, airy front room. Tel. Eng. 1236.

SOUTH PARK-AV.—TO RENT—FRONT RM. or suite; 58th L. Englewood 1200.

TWENTY-NINTH-ST., E., 121, 3D—TO RENT —Newly furn. frt. rms., suitable for 2; near Indiana car line. Calumet 3327.

UNIVERSITY-AV., 6131—TO RENT—NICEly furn., comf. rm.; reas. WHITE.

VERNON, 6112, 3D—TO RENT—WELL FUR. rm., priv. family; conv. to all trans.

WOODLAWN, 6522, 2D—TO RENT—LARGE, well furn. rm., for 1 or 2; I. C. and L. Midway 8268.

WOODLAWN, 4649, 1ST—TO RENT—BEAUT. large outside room; private shower bath.

WOODLAWN,6329—TO RENT—HIGH CLASS rms., lge. and small; I. C., L; nr. links.

YALE, 6635—TO RENT—LARGE FRONT room; good transportation.

TO RENT—PLEASANT RM., BUNGALOW, South Shore district; will be rented at attractive figure to companionable young lady. South Chicago 3831.

TO RENT—AIRY FRT., ADJ. SHOWER; ON blvd.; nr. 47th L; private. Drexel 6898.

TO RENT—FRONT ROOM, NEAR JACKSON Park, I. C., L. Phone Blackstone 1342.

COR. LAKE PARK AND OAKENWALD, APT. 2—To Rent—Well furn. front room; refined family; 47th, I. C. surf. Drexel 3807.

TO RENT—ROOMS—NORTH.

ASTOR-ST., 1216—TO RENT—BEST LOCALity in city; comfortable rooms; rates reas.

BEACON, 4719, 1ST—TO RENT—FURNISH. room, or will share flat. Sunnyside 7531.

BROADWAY, 4525 — TO RENT — THE swellest bachelor rooms in the city; enough said. Ravenswood 7665.

CASS-ST., 868, APT. B—TO RENT—NICELY furn. front room, with alcove; new bldg.; elec.; walk. distance; block east of State.

CHICAGO, E., 60, APT. 7—TO RENT—FRT. rm.; priv. fam.; el., h. w., elev.; walk. dist.

CLARK-ST., N., 2653—TO RENT— COVENT GARDEN HOTEL.

All outside rooms, single or en suite; 18 min. loop; everything new; run. wat.; $3 wk. and up; near Lincoln Pk. Diversey 4173.

CLARK-ST., N., 3153 — TO RENT — NEW Lake View bachelor apts.; finest and cheapest rooms in the city; all outside. Well. 969.

CLARK-ST., N., 2703—THE LEON — TO Rent—Swellest bachelor rooms, $4; enough said. Diversey 9286.

CLIFTON-AV., 4507—TO RENT—ONE BLK. Wilson exp.; pleasant well furn. rms.; r. w.

DEARBORN, N., 1425, 1ST—TO RENT—UNusually well furn. rms., run. water, to desirable people only; business women pref. 15 min. to loop.

DEARBORN, N., 1312—TO RENT—SUITE of rms.; private bath and phone; Victrola; electricity; also large rm.; nr. lake and park.

DEARBORN, N., 1427—TO RENT—DOUBLE and sgle rm., nicely furn., $3 up; elec.; 2 baths.

DEARBORN, N., 1314—TO RENT—ROOMS, running water; walking distance loop.

DEARBORN, N., 1519 — TO RENT—LGE. cool well fur. mod. frt. rms. for 2 or 3.

DIVISION-ST., E., 45, NEAR ASTOR—TO Rent—Rms. to 1st class people; ref. exch.

DOVER-ST., 4454, 3D—TO RENT—NICE outside room, near Wilson "L" bu. cars.

EASTWOOD, 814, 2D—TO RENT—LIGHT front rm.; porch; at lake; reas.; Wil. sta.

ELM, W., 14—TO RENT—LGE. AND SMALL clean rms.; nr. bathing bch.; walking dis.

GALT-AV., 934, 3D — TO RENT—LARGE airy room, priv. fam.; home priv.; gent only.

GALT-AV., 922 — TO RENT — LRG. AIRY, well furn. room, adj. bath, 2 blks. Wilson av. and lake; refined gentleman. Peterson.

GARFIELD-AV., 350, 2D—TO RENT—FURN. rms.; stm., elec. lgt.; nr. pk. and trans.

GOETHE, W., 18—TO RENT—LGE. FRT. R. adj. bath; piano; brkfst.; nr. L; ph.

GRACE, 853, 3D—TO RENT—LGE. MOD. frt. rm., $3; quiet; good trans. Well.9893.

GREENVIEW-AV., 6427, 2D—TO RENT — Lge. frt. bedroom, adj. bath, well furn.

HALSTED, N., 2125, APT. 3—TO RENT—By lady, to 2 employed girls. Lin. 9371.

HURON, E., 59—TO RENT—NICELY FURN. room near lake; walking distance.

KENMORE, 5057, 2D—TO RENT—LARGE well furn. outside rm., choice loc., beach, bus. Argyle ex. Edgewater 6998.

KENMORE, 4132, 2D—TO RENT—LGE. LGT. mod. rms. for 1 or 2; reas.; Sher X, bus.

KENMORE, 4748, 3D—TO RENT—LIGHT, attrac. rm. for 1 or 2; Wil. ex.; reas.; bch.

KENMORE, 4603, 2D—TO RENT—NICE outside rm., adj. bath, $2.50-$3; Sher. exp.

TO RENT—ROOMS—NORTH.

KENMORE, 4320—TO RENT—2 ROOM modern furn. apt., or separate rooms; priv. family; block of L. Clarendon beach. Grace. 10484.

KENMORE, 4120, 2D—TO RENT—PLEASant light room; Sher.exp., bus. Grace. 3570.

LAWRENCE-AV.—TO RENT—2 HANDSOMEly furnished, exceptionally cool rooms in private apt. ½ blk. Sheridan-rd., conven. transportation. Call Edgewater 6862.

LAWRENCE-AV., 918, 2D—TO RENT—RM. nr. Sheridan-rd., Wils. ex.; pri. Rav. 4043.

LELAND, 922, 2D—TO RENT—LIGHT FRT. rm. for 1 or 2; priv. fam.; Wilson exp.

LELAND, 904, 3D—TO RENT—MODERN well furn. room, men. Wilson exp.

MAGNOLIA, 4635, 2D—TO RENT—OUTSIDE room; reas.; home priv.; pch. Sunny.3839.

MALDEN-ST., 4730—TO RENT—HSKP. AND single rooms; W. L; first floor.

MALDEN, 4607, 3D—TO RENT—NEWLY furn. attractive front rm.; Wilson exp.

MONTROSE-BLVD., 832—TO RENT—EXceptionally well furn. rm.; exclusive; mod.; blk. to Clarendon beach. Sunnyside 117.

MONTROSE, 906—TO RENT — FRT. 3 RM. suite; side rms.; blk. beach; Wil. ex./Edge. 3792.

MONTROSE, 843, 3D—TO RENT—LARGE frt. room; nr. Clarendon bch., bus, Wil. ex.

OAK-ST., E., 68—TO RENT—RARE CHANCE millionaire's home furnishings, sgl., doubl., twin beds; ½ block Oak-st. bathing beach.

PARK-AV., N., 1924—TO RENT—NEATLY furnished rooms, private flat, nr. park, $3.

PAULINA, N., 3639—TO RENT—FRONT parlor and alcove bedroom with use of piano; also kitch. priv. if des.; conv. to L and sur.; reas. Ph. Well. 1213.

RACINE, 4543,3D—TO RENT—NEWLY DEC. outside room; block Wilson express.

RUSH-ST., 607, 2D—TO RENT—ELEG. RM., nr. Virginia hotel and loop.

SHERIDAN-RD., 4037—THE SHERCOMBE—To Rent—Large, cool rms.; running water; Murphy beds; phones; reading lamps; desks; 2 blks. beach; 1 blk. Sheridan exp.; $4 to $7 wk.

SHERIDAN-RD., 5126, 2D—TO RENT—ATtrac. rm., nr. beach; priv. fam.; Argyle ex., reas.

SHERIDAN, 4937—TO RENT—BEAUT. FUR. rm., with sun parlor; also lge. rm.; twin beds, con. shower bath; Arg. ex., bus. Streeter.

SHERIDAN, 4430—TO RENT—HOME COM. without worry; rms. for discriminating people; Wil. ex., bus, beach; $3 up. Edge. 6470.

SHERIDAN-RD., 4738—TO RENT — ELEgant rooms; priv. baths; priv. phones; hotel accommodations. Phone Sunnyside 8408.

SHERIDAN-RD., 4620, 2D—TO RENT—Well furn. front rm. with porch; also rm., twin beds, priv. bath and porch.

SHERIDAN, 4931—TO RENT—LARGE RM., conn. shower bath, in high class cor. apt., for 1 or 2; beach, bus, Arg. exp. GEIST.

SHERIDAN, 4745, 2D—TO RENT—LARGE frt. rm., mhg. furn., 3 windows. Lake. Wil. L.

SHERIDAN-RD., 4009, 3D—TO RENT — 2 con. frt. rms.; sgle. or suite; nr. Sheridan exp.

SHERIDAN, 4446, 1ST—TO RENT—ELEG. lrg. and sing. rm.; Wil. X, beach. Rav. 1749.

SHERIDAN, 4722—TO RENT—LARGE FRT. room, priv. bath; elec. Nr. Wilson.

SHERIDAN, 4416, 2D—TO RENT—HOMElike rm.; priv. fam. Ravenswood 3906.

SHERIDAN-RD., 848—TO RENT—DESIRAble mod. fr. suite; Sheridan ex. Well. 8165.

SHERIDAN-RD., 4649—TO RENT—SPECIAL low rates; sunshiny rooms; 2 blks. beach.

SHERIDAN, 5026—TO RENT—ARGYLE "L"; lge. beach rm., double bed, $3.50.

SHERIDAN, 4951—TO RENT—RM. WITH sun parlor, twin beds; break. opt. Willis.

SHERIDAN, 4051, 1ST—TO RENT—NICE frt.rm., parlor priv., bl. Sher. ex., bch.

SHERIDAN, 4932—TO RENT—THE GIBsonia—Beaut. fl. with pch., also sing., $3.50.

STATE, N., 1251—TO RENT—LARGE RM. Elec. lt. run. water; walking distance.

ST. JAMES, 436—TO RENT—WELL FURN. rms. with kitchenette; mod., ½ blk. pk., car.

WILSON, 847—TO RENT—LIGHT, CLEAN rm., conn. bath, $3; nr. L and beach.

WILSON-AV., 828—TO RENT — LARGE front rm., 2 doors from lake; suit. 2.

WINDSOR, 857, 3D—TO RENT—EL. FRT. rm. in priv. fam.; Wil. ex., bch. Sunny.3998.

WINDSOR, 857, 3D—TO RENT—EL. FRONT rm., priv. fam.; Wil. ex., bch. Sunny. 3998.

WINTHROP, 4716, 3D—TO RENT—FRONT rm., 1 gent. Edge. 5307. Wilson exp.

WINTHROP, 5826—TO RENT—FUR. RM., 2 blks. lake, 1 blk. L sta. Edge. 8272.

WINTHROP, 4712—TO RENT—TWO FRONT rooms; bright; 1 blk. L, 2 blks. beach.

WINTHROP, 6038 — TO RENT — CLEAN, light rm. nr. bath; priv. home. Edg. 8545.

TO RENT—PRIVATE FAMILY WHO OCCUpy 3d apt. on Belmont-av. wish to rent 2 connecting rms. to mar. couple or bus. women. Ph. after 7, Lake View 6991, between Sheridan-rd. and Broadway.

TO RENT—SHERIDAN AND PINE GROVE, 2 large connecting front rooms; select location; near the lake; cool and comfortable; Sher. exp. and bus. Wellington 6562.

TO RENT—EXCEPTIONALLY LIGHT, AIRY frt. suite; private res.; Sheridan-rd.; best trans.; studio space if desired. Sunnyside 2702.

TO RENT—FINE LARGE RM. IN CHRIStian Science fam., $5; best loc. trans. Edg. Beach L station. Ph. Sunnyside 4327.

TO RENT—LARGE FRT. RM. SUIT. FOR 2; nr. Sheridan exp. Lake View 3837.

TO RENT—NICE AIRY RM., 1 OR 2; MOD. priv. fam.; 1 blk. to lake. L. V. 5644.

TO RENT—2 CONNECT. FRT. RMS., SINgle or en suite; piano; reas. Linc. 5370.

TO RENT—ROOMS—NORTHWEST.

IRVING PARK-BLVD., 4005—TO RENT—NEW HOTEL RACE.

Newly furnished rooms. Private baths. In-a-dor beds; 15 minutes to loop, via C. & N. W. Ry.; $5 week up. Phone Irving 661.

TO RENT—ROOMS—WEST.

CICERO, S., 238—TO RENT—LGE. FRONT rm., plenty of light and air; priv. fam.; meals optional; gentleman preferred.

HOMAN, S., 351, 2D—TO RENT—MOD RM.; stm.; elec.; ex. trans.; nr. Sears. Ked.947.

MADISON, 5630—TO RENT—LARGE ROOM, adj. bath, suit. 2. Austin 2890.

PARK-AV., 3317, 3D—TO RENT—BEAU. furn. rm.; suit. 2; private fam.; nr. Garf. Pk.; mod.; excel. trans. Call Sun. or evgs.

PARK-AV., 2029—TO RENT—NICELY FURnished rooms; electricity; $1.50 up.

ST. LOUIS, S., 24, 2D—TO RENT—NICELY furn. rm., steam, electric, $2.50.

WARREN, 1ST, 2153—TO RENT—NICELY furn. rm. for gentleman; priv. fam.

WASHINGTON, 2657 D—TO RENT—LARGE outside, stm., $3; gent.; ref. Seeley 1146.

WEST END-AV., 4114, 2D—TO RENT—LGE. outs. mod. rm.; suit. 2. Kedzie 1661.

WEST END-AV., 4215—TO RENT—NICE front rm.; h. w. heat; gents. Kedzie 3279.

TO RENT—ROOMS—SUBURBAN.

TO RENT—FINE LARGE FRONT ROOM, suitable for 2 people; also small room; large grounds; screen porches; ideal summer home for refined people; 2 blocks from transportation; garage. Oak Park 1124.

TO RENT—HOUSEKEEPING ROOMS.

South Side.

BERKELEY, 4439—TO RENT — FRONT suite; lav.; elec.; $7; also sing. rm.

BERKELEY-AV., 4443, 1ST—TO RENT—Hskpg. rooms; mod., priv. home.; reas.

BERKELEY, 4425—TO RENT—ENTIRE FL. or sep., nicely furn., r. w. Ken. 3390.

CALUMET, 4729, 2D—TO RENT—FURN. hskpg. suite, 2 beds, priv. kitch., pch., yard; children.

CALUMET, 4743, 2D—TO RENT—2 CONN. clean rms.; L, surf. Drexel 3276.

CALUMET, 4830—TO RENT—CONN. RMS.; private kitchen; run. water; 47th L. Read.

CALUMET, 4048—TO RENT—1, 2, AND 3 rms.; lt. hskpg.; newly dec. Drexel 4773.

ELLIS-AV., 4217, 2D—TO RENT—LGE. FRT. room, $5.50, for hskpg.; 2 rm. suite, $5.50; hot and cold water, st.; good trans.

ELLIS, 4300—TO RENT—1 AND 3 RM. suite; furn.; kit. range; L, 43d. Jackson.

ELLIS, 4157—TO RENT—HSKPG. 3 R. suite; clean, cozy; all conv.; priv. kit. Lee.

FORTIETH, E., 460—TO RENT—3 ROOM furn. hskpg. suite, mod. Oakland 2798.

FORTY-FIFTH-ST., E., 429, 1ST, NEAR Grand-blvd.—To Rent—Rm.; priv. bath; $3 up.

FORTY-SEVENTH-ST., E., 1201—TO RENT—Large, light front rms., newly decorated, kitch. priv., $3.50 and up; priv. lav.

FORTY-FIRST-PL., E., 1011—2 RM. SUITE, with kitch., overlooking lake. Oak. 2025.

FORTY-SEVENTH-ST., E., 1113—TO RENT—Frt. suite, also side rm., r. w., reas. Shaw.

FORTY-FIFTH-ST., E., 421—TO RENT—Newly furn. cozy 2 rm. apts.; price mod.

GRAND-BLVD., 3931—TO RENT — LARGE front room with kitchenette; other rooms; elec., modern; reasonable; good transp.

GRAND-BLVD., 3800 — TO RENT—3 ROOM suite; priv. bath; also rms. Doug. 6140.

GRAND-BLVD., 3750-52 — TO RENT — ATtract. 2-3 rm. hskpg. apts., fac. blvd.; reas.

GRAND, 4911—TO RENT—2 ATTRAC. MOD. outside rms.; all conv. Ken. 8174.

GRAND-BLVD., 3625—TO RENT—LGE. LT. rm.; r. w., with kitchen. Also other rooms.

GREENWOOD-AV., 6225—TO RENT—LARGE ft. suite; use of kitch.; good trans. Malen.

GREENWOOD, 4404 — TO RENT — 3 RM. hskpg. suite; priv. pch.; kitchenette rms.

INDIANA, 2709—TO RENT—3 WELL FURN. sunny hskpg. rms., range, store rm.

INDIANA-AV., 2947—TO RENT—3 RMS., kitchenette, and bath; suit. for 4; $10.50.

KIMBARK, 6049—TO RENT—LIVING RM., separate kitchenette; adults. Apply 1st.

KENWOOD-AV., 5740, 2D—TO RENT—TWO and three rooms, $20-$30. Mid. 9759.

LAKE PARK-AV., 3918, COR. OAKWOOD—To Rent—1, 2, 3 r. apts., overlook. lake.

LAKE PK., 3708, APT. 14—TO RENT—2 frt. rms., Lake view; mod.; I. C., surf.

LAKE PARK, 4328—TO RENT—COOL FRT. rms., hskpg. priv.; I. C., sur., L. McMichael.

MICHIGAN-AV., 4104 — TO RENT—NEW bldg., California Apts.; 2 rms. and bath; ready to live; disappear. beds; $12-$14 wkly.

MICH.-AV., 1825—TO RENT—MOD. FUR. 1-2 rm. hskpg. suites, $3.50-$5; sleeping, $3.

MICH., 2735—TO RENT—COZY 2 ROOM front suites, near L, $5 to $7. Cal. 6167.

MICHIGAN, 5602 — TO RENT — 2-3 RM. hskpg. suites; nr. park, good trans.

MICH., 4415—TO RENT—LGT. COOL 1 RM. apts., $7 to $10 per wk.; spec. rate by mo.

MICHIGAN, 3223—TO RENT—FRONT HSKG. room, disappearing, range; other rooms.

MICH., 4149, 2D—TO RENT—VERY DESIRAble 3 rm. suite with piano; priv. porch.

TO RENT—HOUSEKEEPING ROOMS.

South Side.

MICHIGAN-AV., 2446—TO RENT—APTS., 2 rooms and bath; disappearing beds; completely furn. for hskpg.; convenient location; beautiful entrance; $6 to $12 weekly.

MICHIGAN-AV., 4416—TO RENT—BEAUT. furn. 2 rm. frt. hskpg. suite; sum. rate.

OAKENWALD, 4585—TO RENT—3 NEWLY dec., overlooking lake; gas, elec., fur.

OAKENWALD, 4554—TO RENT—BY THE lake, newly fur. cozy 2 r. suites; price mod.

PRAIRIE, 5210—TO RENT—LGE. BEDRM., kitch., dining rm. privilege; L ex., surf.

62D-ST., E., 1156, 2D—TO RENT—2 FT. conn. hskpg. rms., very desir.; ex. trans.

TO RENT—COZY 2-3-4 RM. APTS., RANGE, bath, complete hspkg., fine fur. and drapes, reas. Ken. L, I. C., surf. Drexel 985.

North Side.

BROADWAY, 5609—TO RENT—3 RMS., priv. kitch., porch; Bryn Mawr L sta. Sunnyside 5705.

BROADWAY, 5153—TO RENT—FURN. HSK. rm.; H. W. heat; beach; L blk. $3. Edge. 2261. Address E 343, Tribune.

BROADWAY, 2838, 2D—TO RENT—LGE. mod. rms.; real kit.; piano; suit. 3 or 4 peo.

CHICAGO, E., 12—TO RENT—2 RM. FLAT, hskpg., complete; steam, electric, bath; walk. dist.; $5 to $5.50.

DAKIN-ST., 846-848—TO RENT— THE LOCKRAINE.

Elegant suites for two people; 3 blks. to lake, 1 blk. Sher. ex., bus, and Broadway car.

DEMING-PL., 649—TO RENT—2 CONN. LT. hskpg. rms., sunny, steam, clean; not in rooming house neighborhood. Lincoln 721.

FULLERTON-PKWY., 444—TO RENT—TWO rms., comp. for hskpg.; regular small flat; one blk. Lincoln Pk.; $7-$8 wk. CUNNING.

IRVING PK.-BLVD., 845—TO RENT—MOD. hskpg. suite, nr. Sher. L; also sur. car.

KENMORE, 4633— TO RENT—3 ROOM THE MARION. suite, well furn., pch., 1 blk. Wil. L. nr. bch.; $40 mo.

LAWRENCE-AV., 1058—TO RENT—3 RM. front suite, comp., with linens, reas.

MAGNOLIA, 4637, 2D—TO RENT—PARLOR, pri. por., kitch.; Wil. L. Sunnyside 6696.

MALDEN, 4635—TO RENT—3 BEAU. HSK. rms. with sun parlor. Sunny. 1705. Mrs. Ida Miller.

MONTROSE, 906—TO RENT—DINING RM., real kitchen; pch.; $7; blk. beach; Wil. exp. Edge. 3792.

NORTH PARK-AV., 1838, NR. LINC. PK.—To Rent—Cozy steam ht. 3 rm. suites; elec.; piano; range; priv. home; ref. Linc. 4122.

RACINE, 4552—THE INEZ—TO RENT—2 rm. suite, kitchenette, all conv. Wil. ex.

RACINE, 4411—TO RENT—BEAUT. FRT. suite, comp. furn. for hskpg. Edge. 6778.

RACINE, 4611, 3D—TO RENT—2 RM. housekeeping suite; Wil. exp., beach.

RACINE, N., 4619, 3D—TO RENT—2 RM. hskpg. suite; pch.; dble., sgle. rms.; Wil. L.

ROKEBY, 3810—TO RENT—2 RM. SUITE; real kitchen; porch; Sheridan exp.

SHERIDAN-RD., 4738 — TO RENT — ELEgant room; bath; kitchenette; priv. phone; free linen, table, and kitchenware; maid service; $12; block to Wilson beach. Sunny. 8408.

SHERIDAN-RD., 4037—TO RENT—3 ROOM modern suite, complete; private phone; bath; porch; 2 blks. beach; 1 blk. Sheridan ex.; $12 wk.

SHERIDAN-RD., 848—TO RENT—DES. MOD. front suite; Sher. ex. Well. 8165.

SHERIDAN,5026—TO RENT—ARGYLE "L"; beau. frt. hskpg. suite, $6; beach.

SHERIDAN-RD., 5000—TO RENT—3 ROOM suite, priv. bath, piano; lake, Arg. ex. Duey.

WINTHROP, 4827, 2D—TO RENT—LIGHT, airy rooms; use of kitchen; near "L."

WINTHROP-AV., 4757—TO RENT—2 LIGHT H. K. rooms; very desirable.

WRIGHTWOOD-AV., 640—TO RENT—LIGHT housekeeping rooms; nr. park; reas.

TO RENT—VERY ATTRAC. ROOM FOR light hskpg.; elec. l., stm. h.; $3.50; nr. pk. Lincoln 5370.

TO RENT—COZY FRT. RM., ENTIRE USE eleg. Sheridan-rd. apt., piano; snap. Wil. L. Sunnyside 222.

TO RENT — COZY, LIGHT HSKPG. RM., priv. fam.; Sheridan exp. Lake View 5475.

Northwest Side.

LELAND, 3255—TO RENT—2 RMS. AND kitchenette; gas, bath, elec. lgt.; screened porch; pri. res.; ref. Irving 7270.

West Side.

CARPENTER, N., 161—TO RENT—STRANgers arriving in Chicago should see the 2 r. suites for hskpg.; stoves, elec. light, dishes, bedding; $2, $2.50, $3 week. We have respect. tenants; so quiet here it's called peaceful valley.

MONROE-ST., 1817—TO RENT—2 PLEASant front light hskpg. rooms; running water. Ph. West 3076.

PARK-AV., 2029 — TO RENT — NICELY furn. fr. alcove rms., kitchenette, electricity. Also other suite.

WASHINGTON-BLVD., 1416—TO RENT—Best housekeeping rooms in city, all conveniences; nr. park; special summer rates.

WASHINGTON-BLVD., 2834—TO RENT—2 lt. hskpg. suites, also 2 sgls. Ked. 761.

WASH.-BLVD., 2230—TO RENT—NICE LGE. frt. rm., run water, and rear rm.

WASHINGTON-BLVD., 2147—TO RENT—Nicely fur. hskpg. suite; stm., elec.; $5.50.

WILCOX, 2836—TO RENT—FURN. HSKPG. apts., 2, 3 rooms; summer rates. Garf.8959.

Suburban.

KENILWORTH-AV., S., 862, OAK PARK—TO Rent—3 connecting furn. hskpg. rooms; gas, elec. lgt., hot water heat, run. water; own entrance; $7 per wk.; Oak Park sta. Garfield Pk. Met L. Ph. 1975.

WANTED—TO RENT—ROOMS.

WANTED—TO RENT—FRONT ROOM IN private family by lady employed; vicinity Normal-blvd. and 63d-st.; in city two nights weekly; reasonable; permanent; give phone. Address E 261, Tribune.

WANTED—TO RENT—BY LADY, UNFURnished room with adjoining bath in private family; nr. "L." Address C 474, Tribune.

BOARD AND LODGING—SOUTH.

BLACKSTONE-AV., 5714 — "THE HARvard," H. P. 2780—Attract. location; S., 3 min. to I. C. or electric; 12 min to loop; new addition, with fine public rooms on first floor, $9 week up. American plan.

BLACKSTONE, 5510, WEST TERRANCE—Lge., well lighted rms., sgl., or en suite; nr. I. C. surf.; ideal summer location.

BLACKSTONE-AV., 5635, "THE VENTURA" —Bright, cheery rooms; single or suites; fine board, $8 up.

BLACKSTONE, 5338—GREYSTONE—SGLE., double rms.; exc. table; nr. beach, park.

CALUMET, 4625—A REAL HOME FOR TWO emp.; $7 ea.; new apt.; exc. board. Berman.

CORNELL, 5227—THE GALE—HIGH CLASS private hotel near beaches and park; excellent home cooking; I. C. exp. Midway 763.

DORCHESTER, 5610, THE HOMESTEAD—Rooms with or without board; congenial people; reasonable rates. Mid. 1628.

DORCHESTER, 5336 — PLEASANT ROOM; home table; nr. lake, 53d-st. I. C. exp.

ELLIS-AV., 4201—TO RENT—ATTRACTIVE rms.; mod.; table esp. good. Ken. L, I. C.

FORTY-SIXTH-PL., E., 438 — THE COLBY—Choice rms.; lawn, pch.; exc. table; reas.

FORTY-SEVENTH-ST., E., 1134—PRICE OF board and room, $9 and up. Avalon Hotel.

GRAND-BLVD., 4406—LARGE DOUBLE room adj. bath, faces blvd.; congenial young people empl.; best home cooked meals, surprisingly low rates. Kenw. 2481.

MICHIGAN-AV., 2902—NICE BRIGHT COOL rooms, very comfortable, fine home table; single, $7 up; double, $13 up.

UNIVERSITY-AV., 6449—TO RENT—LRG. front room suite; married couple or gents. Midway 5078.

PRIVATE FAMILY IN RESI. DISTRICT have lge. frt. rm., nicely fur., twin beds, lg. closet, priv. lav. and bath, to gentleman or married couple; every mod. convenience; excel. table; ref. desired. Kenwood 1773.

TWO FRONT ROOMS EN SUITE IN PRIvate family; modern; board opt.; reas.; nr. Jackson Pk., I. C., & L. Midway 3554.

CHOICE LOCATION AND HOME FOR 2. Special terms. Small priv. fam. Oak.5109.

BOARD AND LODGING—NORTH.

DEARBORN-ST., N., 1002—LARGE, PLEASant corner room, for 2; exc. table.

FULLERTON-PKWY., 553—NEWLY FURN. single rooms, $7 a week; good cooking.

GRACE, 628, APT. 1—ATTRACTIVE RM., overlooking lake, for gentleman, board; private bath; 2 in family. Wellington 6932.

GRACE-ST., 835—LGE. RM., WITH PCH.; frt. rm.; yard; shade trees, nr. lake, L ex. Special rate for rm. and break. L. V. 2656.

HURON, E., 229—LARGE FRONT ROOM, also sing.; home cooking; walk. dist.

KENMORE, 5423—DESIRABLE FRT. RMS.; ex. table; nr. lake; L exp.; porch and lawn.

KENMORE, 4727—SGLE., DBLE. ROOMS; 2 meals; $6 up; home cooke. Wilson L. bch.

KENMORE, 4657, 1ST—BEAUT. FRT. RMS., sing., ex. home table. Edgew. 6008.

SHERIDAN-RD., 4234—LARGE DOUBLE R. Home cooking. House s. and w. exposure.

WINTHROP-AV., 5611, 3D—LARGE ROOM, board, 2 employed; blk. N. W. L ex.; ref.

WRIGHTWOOD, 635—PLEASANT ROOMS; nr. park and beach; ref. home; exc. table.

THE GRACELAND,

SHERIDAN-RD., 915. GRACE, 7379. Most attractive home place on North Shore; suites, single rooms, baths, porches.

5715 KENMORE. ATTRACTIVE SUITES, bath; single rms.; blk. to lake. Ideal summer KENSTON ARMS, SUNNYSIDE 3272. location; L and bus.

BOYLE'S DINING ROOM,

4526 Sheridan-rd. Best home cooked dinners on North Side, 5:30-8. Sunnyside 8110.

BOARD AND LODGING—WEST.

CONGRESS, 3528, 2D—NEWLY FUR. RM., mod., nr. pk., ex. trans.; best bd.

BOARD & LODGING—SUBURBAN.

MOTHER OF 3 CHILDREN WITH BEAUTIful sub. home and grounds, would take child of 3 to raise; exc. ref. Address A 268, Tribune.

TO RENT—8 RM. HOUSE; GARAGE; FAIR Oaks; $60; free rent to Aug. 1; purchase option. Oak Park 2719 or Cent. 6702.

BOARD & LODGING—MISCELLAN'US.

WANTED—TO BOARD FOR THE SUMMER small children over 3 years of age. May Brotherton, Caledonia, Mich.

NURSE WILL CARE FOR ELDERLY OR semi-invalid person in her own home. Ravens. 9884.

HOTELS.

NEW BACHELOR APTS—SINGLE ROOMS, elevator, shower baths. 1251 N. Dearborn.

HOTELS.

THE PERFECT HOME

A Home That Is Different.

The Solution of the Servant Problem.

Beautifully furnished and equipped apartments, designed to meet the tastes of those who want the best, the largest, lightest rooms in Chicago.

Suites consisting of living rooms, breakfast rooms, dressing rooms, and bath perfectly appointed parlors, lounges, and cafe; lawns and gardens.

Delightful surroundings. Best transportation. Perfect service. Write for our booklet.

The Seville

Sheridan-rd., at Buena-av. Telephone Lake View 9000.

Hotel Arcola

AN IDEAL SUMMER HOME.

LAKE PARK, AT 38TH-ST. PHONE DREXEL 3568. EUROPEAN OR AMERICAN PLAN.

100 LARGE, LIGHT, AIRY ROOMS, WITH PRIVATE BATH, SINGLE OR EN SUITE.

RATES $5 TO $15 PER WEEK. SPECIAL WEEKLY RATES TO PERMANENT GUESTS.

BEST TRANSPORTATION—I. C., L AND SURFACE LINES.

NEW MUNICIPAL BEACH AT DOORSTEP.

Plaza Hotel

AT LINCOLN PARK, CHICAGO.

A delightful place to spend the summer. For permanent and transient guests. 600 ROOMS WITH PRIVATE BATH. The Plaza is one of the most homelike and attractive hotels in Chicago. SELECT PATRONAGE.

Before making arrangements for your summer home let us show you the handsomely furnished rooms and apartments we have to offer.

Room with bath, $1.50 and up. Parlor, bedroom, and bath, $2.50 up; 3 and 4 room suites, $3.50 and up.

SPECIAL WEEKLY RATES. Table d'hote luncheon, 40c. Dinner, 75c. North-av. and N. Clark-st.

KELLSHORE HOTEL,

The California Apartments of Chicago.

718-756 IRVING PARK-BLVD.

When in Chicago keep house. 20 minutes from the center of the loop. Near lake and bathing beaches. Living and maid questions now solved; kitchens fully equipped; light, gas, linen, and maid service included; high class cafe; commissary and hotel service; rent $65 up. Ph. Wellington 26.

HOTEL BIRCHMONT,

Greenview-av., cor. Fargo-av. Ph. R. P. 800.

Swept by lake breezes; an American plan hotel, situated in beautiful Birchwood, one block from lake; fine bathing beach; 1 room private bath, with meals, for one person, $15 per week up; 2, $22 per week up; 2 rooms, private bath, 2 persons, $27.50 per week up; 3 rooms, $35 per week up. Send for booklet. Special rates on yearly contracts.

CLARENDON BEACH HOTEL,

WILSON-AV. AT THE LAKE.

Chicago's Greatest North Side Hotel.

Every room outside, with private bath; beautiful lobby, parlors, music room, and ballroom; popular priced cafe; very fashionable place to reside. Dinner dance every Thursday. Morning Glory Ballroom Beautiful. Rates $9 weekly up. 18 min. to Loop. N. W. L. bus, Broadway car. Ph. Sunnyside 4700.

Hotel Plymouth

Near the beaches. Chicago's most popular North Shore hotel. Modern and absolutely fireproof. Here is one full block of solid comfort—every hotel convenience known. Newness and cleanliness of rooms an inviting feature. Room with bath, $1.50 up. Special weekly rates. One block north of Wilson-av. express station, the most convenient location of any north shore hotel. 4700 Broadway. Ph. Edgewater 9200. 18 min. to loop.

"THE TYSON,"

4257-59 GRAND-BLVD.

HANDSOMELY FURNISHED SUITES.

1, 2, 3, 4, 5, 6 rooms. Each apt. has private bathroom, kitchenette, large living room, wall bed, gas range, ice box, telephone, elevator, and maid service; silverware and linen. Single suites, $12 wk.; $40 to $50 month; 2 room suites, $50 month; several 5 and 6 room suites, $65 month up. Ph. Oakld. 2604.

HOTEL GRASMERE. European. 4621 Sheridan-rd. Ravenswood 3701.

MOST EXCLUSIVE Hotel on North Shore. Just completed; every room with bath, single or en suite, with private porches, large beautiful sun parlor. Wilson-av. sta. N. W. El. 18 min. to loop. Two blocks from lake.

EASTWOOD HOTEL, EUROPEAN. 4644 Sheridan-rd. Edgewater 3197.

EVERYTHING MODern; with or without private baths; also kitchenette apt.; season rates; two blocks from lake, Wilson-av. station N. W. L.

HIGHLANDS APARTMENT HOTEL, EXCLUsively located in beautiful Rogers Park, block from lake; fine bathing; 2 blks. Birchwood L. 7455 Greenview-av. Rms. and 1 4 rm. apts. with kitchens. Home comforts with hotel service; $9 to $25 per wk., incl. light, gas, and service.

DREXEL VIEW,

4352-8 Drexel-blvd., n. w. cor. 44th-st. KENWOOD 9000.

1, 2, 3, or 4 rooms, completley furnished; bath and phone service. Restaurant; home cooked meals. Excellent transportation.

HUNTINGTON HOTEL,

Facing Ellis Park. 649 E. 37th-st.

Newly decorated, remodeled; American plan. $8.50 to $14, single; European, $4 up; suite with bath. Doug. 3227.

LEXINGTON HOTEL— 450 ROOMS. Michigan-blvd. at 22d. Strictly fireproof. Beautifully furnished, spacious rooms, $20 per month for one or two persons; adjacent to bath. Moderate price cafe. CALUMET 1840.

HOTEL HAYES AND ANNEX

64th and University-av. Ph. Hyde Pk. 4400. Popular priced family hotel. Rates $10 to $14 per week. AMERICAN PLAN.

COLONIAL HOTEL,

6325 Kenwood-av. Ph. Blackstone 4400. Rates $5 per week. EUROPEAN PLAN. Under management of HAYES BROS.

HOTEL MAEBURNE,

Ideal summer home 2 blocks to lake and Howard L sta.; suites and single rms., with bath. 7605 Bosworth-av. R. P. 9670. Cafe.

GROVELAND PARK HOTEL—

Groveland Pk. and Cottage Grove-av. Near lake and 33d-st. Douglas 6900. 2 room suites, private bath ....$6 to $10 3 room suites, private bath .....$9 to $12.

HOTEL BERKELEY AND ANNEX—1011 E. 41st-pl. All outside rms. overlooking lake, hf. blk. Ken. L 43d I. C. Modern. Eurp., $4 to $10 per wk. Am. $9 to $11 single. Oakland 2025.

CORNELL-AV., 5540, NORTHROPE HOTEL —Nice outside rooms, some with private bath; board optional; I. C. exp. Opp. Jackson Park.

HOTEL NEW BRADFORD — 260 ROOMS; 3000 Michigan-blvd.; cafe; reasonable rates; good accommodations for automobile parties; all conveniences; $1 to $2 per day; $3, $4, $5, $6 week. Tel. Calumet 5652.

WILSON APT. HOTEL—NEW, FIREPROOF; Wilson, cor. Malden; 1 rm. suite; kitchen, portal bed; private bath; linens; $47.50-$52.50 mo. Sunnyside 5410. Bus, Wil. ex.

HOTEL GREENWOOD, 1035 E. 47th-st. EVERYTHING MOD.; exc. southern cooking; nr. beach, I. C. surf. Oakland 1051.

CHICAGO HOTEL.

RATES 50C DAY—SPECIAL—$2.50 WEEK. 22 S. CLARK-ST., close to MADISON-ST.

HOTEL GRANVILLE.

Family hotel. $5 week and up; run. water, phone, cafe. 3801 Grand-blvd. Doug. 4604.

HOTEL HARMONIA AND RESTAURANT, 3000 Indiana-av. Phone Calumet 6200. Room with private bath, $1.50 per day; other rooms, $1 day, $5 week.

LINCOLN APTS., 1648 LUNT, ROGERS PK. 1-2-3 rms.; door beds, bath, ktnette.; $25 up; Amer. plan; $11 wk. Ideal for families; perm. or trans. Rogers Park 900.

Wrightwood Apt. Hotel,

Corner Wrightwood and Pine Grove. Diversey 4800. North Side.

NEW MORLONDE— MODERN CONVEN. 4946 Sheridan-rd. iences. Perm. rates, $6 Sunnyside 7171. wk up; trans., $1.50.

WISCONSIN HOTEL, OPP. LINCOLN PARK, 226 Wisconsin-st.—Permanent and transient; 15 min. to loop. Lincoln 1343.

HOTEL PRINCE, 510 S. DEARBORN-ST., 1½ blocks north of Dearborn Sta.—$2.50 to $5 weekly, 50c to $1.50 daily; newly furnished.

HOTEL EUCLID, 6733 STONY ISLAND-AV.—Rooms with bath, $25 month and up, $1.50 per day and up. Tel. Blackstone 67.

DREXEL ARMS HOTEL—LARGE ROOMS, with private bath; $1.75 to $2 a day for two people. Drexel and Oakwood-blvds.

LAKE PARK, 4757 — BELGRAVE — HIGH class rm., exc. meals, $9 up; I. C. surf.

YOU'LL LIKE WEAVER'S HOTEL—COZY, mod.; 2 min. N.W.L.1016 Wilson.Edg.2464.

HOTELS.

The St. George ON THE MIDWAY

BLACKSTONE & 60TH-ST. Midway 5756.

OFFERS Hotel conveniences and The privacy of a home. IDEALLY LOCATED. Far from factory and business districts. Near Jackson Park and the University. TRANSPORTATION UNEXCELLED. I. C. express [15 minutes from loop] and surface cars to door. Elevated near. FIREPROOF APARTMENTS. Living room, kitchenette, bath, and sleeping porch inclosed in glass. Parlors at service of guests. EUROPEAN PLAN—$45-$60 per month. Heat, light, and everything necessary for housekeeping furnished. AMERICAN PLAN — $25-$40 per week, family of two, includes maid service. ST. GEORGE INN in connection. Prices moderate.

New Stanleigh APARTMENT HOTEL,

6800 SHERIDAN-ROAD. PHONE ROGERS PARK 7010. Situated among the beautiful homes of Rogers Park on famous Sheridan-road, one block from Lake Michigan.

One and two room suites, with and without kitchenettes. Fine cafe in connection.

One block from finest bathing beach in Chicago. Take N. W. L to Loyola station and walk north on Sheridan-road to Pratt-blvd.

BOARD WANTED.

BOARD—YOUNG GENTLEMAN WANTS RM. and morning and eve. meal; private family only considered. State price and particulars. Address E 433, Tribune.

ROOMMATES.

WANTED—WOMAN TO SHARE A 4 ROOM apt. in Kenwood with business woman; Christian Scientist preferred. Address S 115, Tribune.

ROOMMATE—WOMAN WANTS YOUNG woman to share artistic N. S. apt.; must be musical or literary. Address Y M 239, Tribune.

TO RENT—HOUSES—SOUTH.

20 ROOM BRICK.

Splendid for institution or rooming; choice Hyde Park-blvd. location; near I. C. express, parks, beach, and car lines; large porch and yard; $125. JOHN A. CARROLL & BRO., 53d-st. and Lake Park-av. Phone Hyde Park 440.

TO RENT—A BARGAIN—FINE RESIDENCE [including garage]; just beautifully decorated and cleaned throughout; ideal for high class roomers; 10 bedrooms, 3 baths, running water in many rooms; elec. lights, steam, and hot water heat; business changes and war conditions necessitate present tenant moving soon; carpets and some furniture for sale reasonable. 3642 Michigan-av.

9 ROOM HOUSE.

Elec. and gas, bath, furnace ht., hot and cold water, phone. Rent till April 1st, $35 mon. if you will buy coal already in. Call after 6 p. m. or on Sun. 4629 Champlain-av.

TO RENT — HOUSE, 12 ROOMS, PARTLY furnished, 1634 Prairie-av., overlooking lake; low rent to satisfactory tenant. Oliver & Co., Dearborn and Washington-sts.

TO RENT—3601 ELLIS PARK, COR. 36TH; 10 rm. brown stone front with rugs, $45.

TO RENT—4 RMS., WALL BED, $30; steam ht., modern. 357 E. 55th-pl., 3d.

TO RENT—658 W. 61ST-PL., 3 TO 4 RM. flats; steam, sunny; "L"; h. w.; $15-$22.

TO RENT—3213 ELLIS, 1ST—JULY FREE—8 rms., fine for roomers; $35. Well. 7727.

TO RENT—NEW 4 RM. APT., LGE. LIGHT rms. 6943 Dante-av., Ph. H. P. 7512.

TO RENT—HOUSES—NORTH.

TO RENT—1358 N. CLARK-ST., CLUBhouse; lge. dance hall, reception rooms, also billiard rm. and complete bar fixtures; steam heat; rent reas. Thomas A. Garibaldi Co. Wabash 1503.

TO RENT—OR SALE—10 ROOM HOUSE, Sheridan-rd., 3 baths, living rooms 16x30, billiard room, h. w. heat, garage, 1 car; $200. Tel. Rogers Park 235.

TO RENT—1423 N. LA SALLE, 16 ROOMS; steam heat supplied; convenient to surface and elevated lines. Apply 1425 La Salle, First Flat. Sup. 444.

TO RENT—E. DIVISION-ST., 2 CONNECTED 12 rm. residences; all mod. conv.; nr. lake. Apply 1423 N. Dearborn, 2d. Sup. 5408.

TO RENT—HOUSES—NORTHWEST.

TO RENT—8 R. H., $32.50; HOMELIKE; ex. trans.; also light fl., $15. Irving 3352.

TO RENT—HOUSES—WEST.

TO RENT—12 ROOM HOUSE, 2017 WARren-av.; furn. heat, light. SNAP, $30 mo. WILLIAMS, MONIGER & CO., 35 S. Dearbn.

TO RENT—HOUSES—SUBURBAN.

TO RENT — ALL WILMETTE, VAC. FUR. houses from $30, $45, $65, to $150 per mo. PAUL SCHROEDER & CO., End L, Wilmette.

TO RENT—FURNISHED HOUSES.

TO RENT—FURNISHED HOUSE FOR SUMmer or for a year, 233 Laurel-av., Highland Park, Ill. Inquire of C. E. FOLLANSBEE, Moraine and Sheridan, Highland Park, or 1456 Indiana-av., Chicago. Phone Calumet 4234.

TO RENT—WILL SHARE— 7 R. FURN. house with marr. couple. Rogers Pk. 3501.

TO RENT—SUMMER RESORTS.

TO RENT—

A BEAUTIFUL SUMMER HOME.

On the lake front at Wequetonsing, Mich.; spacious modern house, furnished; 2 baths, 7 bedrooms, 2 living rooms, with open fireplaces.

Beautiful view of lawn and lake, wooded park, and garden space in rear.

Address E A 14, Tribune.

TO RENT—7 RM. FURN. COTTAGE, BLACK Lake, Mich.; lge. screened porch; $60; very quiet. MRS. FYFFE, 6021 Kimbark-av. Mid. 6330.

TO RENT—FURNISHED COTTAGE, REAsonable; good bathing and fishing. Address M A 224, Tribune.

TO RENT—COTTAGE ON INLAND LAKE in Michigan; boats; good fishing. Seeley 1786.

TO RENT—FURN. COTTAGE, PAW PAW Lake; priv. beach; 8 rms.; $25 month; 5 rms.; $20 month. Stewart 1569.

TO RENT—LAKE BEULAH, WIS., 4 R. FUR. cottage, Aug., $40. Hyde Pk. 9844. Eve.

TO RENT—LONG LAKE, ILL., FURN. COTT., 2 screened porches, boat. Garfield 8959.

TO RENT—PAW PAW LAKE, 4 RM. FURN cottage; reas. Wentworth 6621.

TO RENT—FURN. COTTAGE, PISTAKEE Lake; $15 wk., or by season. Ravwd. 6530.

WANTED—AT SUMMER RESORTS.

WANTED — TO RENT — FURN. COTTAGE near lake for four weeks beginning July 15. State price and particulars. Ph. Rogers Park 3414. Address M A 69, Tribune.

WANTED—TO RENT—FURN. COTTAGE AT summer resort for August; 5 or more rms. POUCHER, 129 S. Oakley. Seeley 1324.

WANTED—TO RENT—SUMMER COTTAGE, furn., $25 mo. Address L 233, Tribune.

TO RENT—FLATS—SOUTH.

TO RENT—VINCENNES-AV., N. W. COR. Bryant-av., modern 5 and 6 room flats, $35-$40. CHESHIRE & SHOTWELL, 4304 Cottage Gr.

TO RENT—5 ROOMS, SUN PARLOR. 6211 Michigan-av., 5 rms., sun parlor; white enamel dining room; fireplace; $43.50. J. F. O'BRIEN & CO., 235 E. 61st-st.

TO RENT—554 E. 51st, 8 R. APT.; GOOD at $50; heat, etc. BROOMELL BROS., 111 W. Washington-st. Main 1402.

TO RENT—ONLY 2 RM. FLATS IN CITY having private frt. and rear pchs.; home style; L exp. 4518 Prairie. New bldg.

TO RENT—3 AND 4 ROOM FLATS, $20 TO $24; steam, hot water, hardwood floors. LENOX, 3537 Cottage Grove-av.

TO RENT—4320 GRAND-BLVD., 7 RMS., 3 baths; mod.; rent $85. MARK LEVY & BROTHER, Marquette Bldg.

TO RENT—5345 DORCHESTER, COR. 54TH; 6 r.; steam; desirable; $35. CLARK, 230 S. La Salle. Wabash 6672.

TO RENT—5 ROOM, STOVE HEAT, MODern brick bldg., in heart of Woodlawn; $18. Inquire 1st floor. 6316 Harper.

TO RENT—6 ROOM COR. 2D AND 3D FLAT, steam heat, hot water. 4506 Champlain-av. CHATAIN & CO., Drexel 8321.

TO RENT—4922 INDIANA, 2D, 7 RMS.; FINE FOR ROOMING, $45. HOFFMAN & BECKER, 360 E. 51ST. DREXEL 700.

TO RENT—5 ROOM STEAM H. CORNER flat; suitable for physician; 1 blk. from Sherman Park. FRANK'S, 1400 W. 51st.

TO RENT — S. W. COR. OAKWOOD-BLVD. and Vincennes-av., nr. Kenwood L, new 6 rm. apt. Reas. See janitor. Ph. Oakland 3140.

TO RENT—4500 VINCENNES-AV., 8 RMS., stm., h. and c. water, etc., $35. See janitor. EDWIN ROMBERG, 30 N. La Salle.

TO RENT—5201 WOODLAWN-AV., 6 RMS., $40; large, light, exc. neighborhood. WM. KIRK & CO., 404 E. 47th-st.

TO RENT—5 ROOMS AND SUN PARLORS; brand new buildings; 6723-25 Clyde-av., 7139-41 Ridgeland-av.

TO RENT—1120 E. 47TH-ST., 3 AND 4 rooms, $32.50 and $37.50. JOHN J. FISCHER, 10 S. La Salle-st.

TO RENT—2 RMS., BATH, KIT.; SIDE OF Ascher movie, S. S. 1225 E. 47th. Oak. 751.

TO RENT—$16, LARGE, LIGHT 5 ROOM flat, 544 W. 63d., ½ blk. to L.

TO RENT—$37.50, MOD. 5 ROOM COR. apt., fr., rear. 5959 Wabash.

TO RENT—FLATS—SOUTH.

TO RENT— TO RENT—

ONE ROOM APARTMENTS. Have all advantages of 4 rooms.

5493 CORNELL-AV. $30 up.

7106 EUCLID-AV. $30 up.

5200 HARPER-AV. $30 up.

OFFICE OPEN EVENINGS.

WM. T. WOODLEY, 1642 E. 55th-st. H. P. 2187.

4 AND 5 ROOMS,

New and very high grade; all apts. have inclosed sun porches, opening into living room and dining room; large bedroom, wardrobe, linen cases, etc.; close to lake, Jackson Park and beaches.

7007 Clyde-av., 4 rooms and sun porch, $45 up.

5300 Greenwood, 4 and 5 rooms, $47.50 up. 5428 Kimbark, 4 rooms, $37.50.

WM. T. WOODLEY, 1642 E. 55th-st. Hyde Park 2187. Office open evenings.

TO RENT—6403 E. 64TH, 7 LG. R., $32.50. 6427 Harper-av., 8 r., elec. lgt., mod.; $45. 6501 Cottage Grove, 5 rm., all light, $25 to $37.50. 6029 Champlain-av., 7 rms., nr. pk., $37.50 to $40. 4344 Calumet-av., 6 and 7 r., mod., nr. L, $37.50 to $40. 3823 Cottage Gr.-av., 4 r., porch, stove heat, $12. Robt. Schenck & Co., 69 W. Wash. Rand. 850.

BOULEVARD APTS.

Clean, well furnished or unfurnished 2, 3, 4 room apts. with sun parlor, porches, etc.; strictly mod.; new bldg.; 12 min. to loop. Office 42d and Grand.

TO RENT—6231-33 VERNON-AV., 1ST—5 extra large, light rooms, modern, 2 blocks S. S. L and Washington Park ....$35.00 A. G. MAHONY & CO. 1502 E. 53d-st. Hyde Park 48.

TO RENT—5 AND 6 ROOM HIGH GRADE apartments, choice location; 2d and 3d floors; 2 baths, sun parlors, etc.; $60 and $65; on the Midway, east of I. C. Key at office of St. George Hotel, 60th and Blackstone-av.

TO RENT—53D-ST. AND HARPER-AV., 1 and 2 rooms; kitchenette and bath; also modern 6 and 7 rooms; $22.50 to $40. A. G. MAHONEY & CO., 1502 E. 53d-st. Hyde Park 48.

TO RENT—28 ROOMS, 12 BATHS, STEAM, elec., etc. N. w. cor. Lake Park-av. and 36th-st., 3 story stone front and English basement; suit. for CLUB or HOTEL. C. L. WOOD, Owner, 11 S. La Salle. Majestic 7760.

M'LENNAN APARTMENTS.

4 rms., $22; 5 rms., $25; 6 rms., $26; stm., h. w., elevator; high class buildings; extraordinary service. 3105 Calumet-av.

THE ST. PAUL,

562 Oakwood-blvd.—To Rent—2 and 3 rm. suites with bath, furnished or unfurnished; maid serv. free; elc., Kn. "L" surf., 1 blk.

TO RENT—1ST APT., 7 RMS., 2 BATHS, porches; Jackson Pk., nr. lake, I. C. exp. sta.; immediate poss. 1724 E. 56th-st. Ph. Hyde Park 997.

TO RENT — 3956 VINCENNES-AV., OPPOsite Kenwood L station, high, dry English basement flat, 3 rooms and bath, $20. See janitor. Ph. Oakland 3140.

TO RENT—561 E. 34TH-PL., OVERLOOKING lake and Woodland Pk., excellent light apt., 6 large rooms; steam, elec. lt.; $30-$35. See janitor. Ph. Oakland 3140.

TO RENT—423 E. 48TH-PL., 10 ROOM APT. All large, light rooms, 2 baths, extra lav., private porch; very reasonable. Phone Rogers Park 7010, Room 319.

TO RENT — SUBLEASE, 4312 MICHIGAN-av.; furniture for sale. Kenwood 6208.

TO RENT—FLATS—SOUTHWEST.

TO RENT—3214 W. 38TH-PL., 4 R. FLAT, furn. or unfurn., gas and bath; reas.

TO RENT—FLATS—NORTH.

IDEAL LOCATION, FRONTING LINCOLN PARK FLOWER GARDEN.

All outside light and sunshine and only 3 miles from loop, 2258 Lincoln Park West; 8 rooms, 3 baths, showers, sun parlors, vacuum cleaners, English wood fireplaces; $200 per month. Owner, M. GANSBERGEN, 2244 Lincoln Park West. Lincoln 1218.

CONCESSIONS.

$32.50. $32.50 $32.50. $32.50.

4 large rm. apt., $32.50; 5 rm., $32.50; steam heat; all outside light, large porch, 4 blks. west of Howard L sta., 3 blks. west of Clark-st. 2033 Birchwood-av. WM. MASON.

TO RENT—N. W. COR. W. NORTH-AV. and Artesian-av., 1 blk. from "L" Sta., newly decorated, all right, stove heat, 6 rooms, 2d fl. ....$19 6 rooms, 3d fl. ....18 See Janitor, Flat No. 1, 1810 Artesian-av. GORDON STRONG & CO., 209 S. State-st. Harr. 8191.

TO RENT—BEAUTIFUL 7 RM. APT., 2 baths, large screened front porch and sun parlor; every room overlooking lake.

7 rms., sun parlor, 2 baths, e. of Sheridan-rd., nr. Argyle L station, $75. W. S. HENNESSEY & CO., 1115 Argyle-st., at L station. Edge. 1068.

HIGHEST GRADE APTS.

8 ROOMS, 37 E. SCHILLER..........$100
10 ROOMS, 39 E. SCHILLER.......... 175
10 ROOMS, 1367 N. STATE, COR....... 200
JAMES B. WALLER, CENTRAL 3210.

MODERN APTS.,

S. E. Cor. Grace and Pine Grove-av. One 5 room, $55; 1 6 room, $65. Have 2 glazed and screened porches overlooking lake. Janitor on premises. Ph. Lake View 515.

2632-2636 Lake View-av.

7 ROOM APT., $85; 8 ROOM APT., $100; nr. Wrightwood-av., opp Lincoln Park; convenient to all Clark-st. cars; walking distance to Francis Parker school. Jan. on premises.

TO RENT—IN RAVENSWOOD— 2, 3, 4, 5, and 6 room flats. All heats. E. R. HAASE & CO. RAVENSWOOD AGENTS. 1901 Montrose-av. Wellington 6230-6231.

TO RENT—DESIRABLE MODERN APARTments, 150-6 E. Superior-st. WINSTON & CO., 1414 First National Bank Bldg. Central 4204.

TO RENT—NEW BLDG., 3 AND 4 R. APTS., 1 blk. to park, 20 min. to loop; large grounds and shrubbery; 609 Wrightwood; $35 to $42.50. Janitor or ROBT. SCHENCK & CO., 69 W. Wash.-st. Ph. Rand. 850.

4 RM. APT., $35.

4864 N. Ashland-av., modern; stm. heat; elec. light; h. water year round; janitor service. Call Randolph 2381.

TO RENT — 114 E. WALTON-PL., NEAR drive, walking dis. of loop, 6 and 7 rooms, large, 2 baths, modern; choose when you can, now. Call Kirkland, Rand. 4193, or ring 3d bell.

TO RENT—2-3 AND 4 ROOM FLATS WITH Murphy beds, in new building, one block west of Lincoln Park; private garages; 15 minutes from loop; excellent transportation. Rents $28 to $40. 1647 N. Wells-st.

TO RENT—ELEGANT 4 ROOM APT. WITH large sun parlor; near Belmont; half blk. from lake; rent reasonable. Address E 373, Tribune.

TO RENT—TO HIGH GRADE TENANT. 536 Deming, 2d apt., 7 rooms..........$105 2635 Hampden-ct., 1st apt., cor., 6 rms., 60 Garages extra. Phone Diversey 3641.

TO RENT—NEAR LINCOLN PARK, 3D FL., 432 Roslyn-pl., 6 large rooms, high class bldg., only $65. WM. H. MULHOLAND & CO., 30 N. La Salle.

TO RENT—1901 CULLOM-AV., 6 ROOMS, sun porch ....$42.50 1911 Cullom-av., 5 rms., sun porch.. 37.50 Phone Wellington 6230.

TO RENT—BEAUTIFUL 4 ROOM APT. IN new high class bldg. A1 trans. 15 min. to beach, 1 month's concession if taken at once. Graceland 1295. 845 Cornelia-av., 2d.

TO RENT — 847 CRESCENT-PL., NEAR Sheridan "L" sta., east of Broadway, choice 3 room apt. in high class bldg.; $32.50. H. O. STONE & CO., 111 W. Washington-st.

TO RENT—5 LARGE LIGHT RMS., MOD. bldg., 3d apt.; all conveniences; concession. 1536 Rosemont. Phone Sunnyside 1087.

TO RENT—1637 HOWARD-ST., 2 RM. APT. with efficiency of 4. Call personally at Apt. 307, eves. or Sun., or during day. Ph. Rogers Pk. 246. ½ blk. Evanston L.

TO RENT—SEE US FOR FLATS. CHANDLER, HILDRETH & CO., Branch Office, 2741 N. Clark-st.

TO RENT—4501-5 CLIFTON-AV., MODERN 4 rm. apts., near Wilson L; $37.50-$40. W. G. YOUNG & CO., 4606 Broadway.

TO RENT—WE SUBMIT EVERY APT. ON the North Side renting for $100 or more. PARDRIDGE & BRADLEY, 719 N. Mich.-av.

TO RENT — 4840 SHERIDAN-RD., 2D, 7 rooms, front and rear porches; $75. W. P. HEYN, 8 S. Dearborn-st.

TO RENT—BEAUT. NEW 6 RM. APT.; 2 baths; sun parlor. 3d apt. 222 E. Pearson-st.

TO RENT—ATTRACTIVE 5 ROOM APT. and sun parlor; screened porch; overlooking lake; 3d apt.; $60. 1134 Farwell-av.

TO RENT—6 RMS., SUN PARLOR, 2 BATHS, shower, 2d, 924 Lawrence-av., $65. Phone agent for appt. Edge. 1317.

TO RENT—4 ROOM APARTMENT, PRIVATE porch, $3,750; 3741 Broadway, near Grace-st.

TO RENT—462 DEMING-PL., 3D, 1 BLK. to Linc. Pk., 15 min. to loop, 5 elegant rms., $60; 2 porches.

TO RENT—$27.50—5 RM. APTS., STEAM heat, newly decorated. 2636-8 Orchard-st. THEODOR W. BUHMANN, 2634 N. Clark-st.

TO RENT—NEW 4 RM COR. APT. ST. HT. $31 and $32.50. Call Rog. Pk. 119.

TO RENT—NEW 4 R. APTS., $40; SHOWER bath, In-a-Dor beds; 2 L sta.; 917 Cornelia.

TO RENT—7 ROOM FLAT, 543 ALDINE-av.; steam heat. MORAN. Cent. 3396.

TO RENT—ROGERS PARK—LIGHT 3 RM. 2d apt., $28. 6715 Glenwood-av. R.P.1068.

TO RENT—LGE. LGT. COR. BASEMENT apt.; 1 blk. Arg. ex.; adults emp. Edg. 7876.

TO RENT—4159 SHERIDAN-RD., 1ST; ALL or part of desirable 5 rm. furn. apt.

TO RENT—FLATS—NORTHWEST.

TO RENT—4341 DRUMMOND-PL., MODEL 5 rm. flat, $25. Owner. Address K O 157, Tribune.

TO RENT—4 RM. MOD. APT.; STM. HT.; $27. 4814 Hutchinson or ph. Rg. Pk. 188.

TO RENT—FLATS—NORTHWEST.

TO RENT—NEW RACE APTS. 2, 3, 4, AND 5 ROOMS—$25 TO [illegible]. Located on the corner of Irving Park and Keystone and Belleplaine-aves., in the beautiful residence district on the Northwest Side; 250 apts. are contained in 3 new, modern buildings, covering one square block; latest features. In-a-dor beds, shower baths. Beautiful park surroundings. 15 minutes to loop, C. & N. W. Ry.

RACE APARTMENTS. Office—4009 Irving Park-blvd.

TO RENT—5060-62 PENSACOLA-AV., CORNER MILWAUKEE-AV.— NEW BUILDING. 3 room apts., in-a-dor beds, shower, every modern convenience; rental $30. G. H. GOTTSCHALK & CO., 111 W. Washington-st. Franklin 2800.

TO RENT—BASEMENT COR. FLAT, 5 rooms and bath; newly decorated; [illegible] line; $12 per mo. Inquire 3510 Pierce-av.

TO RENT—3157 ARGYLE-ST., 4 RMS. [illegible] 3050 Sunnyside, 4 rms. .... BOWE & COHLGRAFF CO. Irving [illegible]

TO RENT—NEW, MOD. 4 R. APT., [illegible] m. Logan S. L; $28. Owner, Swartz, [illegible] 4420.

TO RENT—5-6 RM. MOD. COR. FLAT. $16-$18. 2555 Schubert. Ph. Austin [illegible]

TO RENT—FLATS—WEST.

TO RENT—SMALL 3 AND 4 ROOMS, heated and unheated; near elevated and surface lines. CREMIN & O'CONNOR, 105 N. Clark-st. Randolph 3124.

TO RENT—1744 JACKSON-BLVD., 7 ROOMS, steam, large porches. 1516 Madison-st., 5 rms., steam, elec. E. WOLTERSDORF & CO., 1607 Madison-st.

TO RENT—FLATS—SUBURBAN.

TO RENT—4 ROOM APARTMENTS, ILLINOIS Building, cor. Monroe and Sherman-av., Evanston, near Main-st. station.

TO RENT—FURNISHED FLATS.

South Side.

Drexel Blvd.

S. E. Cor. 47th-st.

Furnished

New 2 and 3 room apts.

Fireproof bldg. and elevator.

Incl. elec. light and gas,

$42.50 up.

Agent on premises.

THE TYSON,

4257-59 GRAND-BLVD.

Handsomely furnished suites with hotel service; contains 1-2-3-5 room apartments, ready for housekeeping; each of which has a completely equipped kitchenette, gas range, refrigerator, large living room with recess wall bed and private bath; telephone, elevator, and maid service; large covered veranda and beautiful grounds; 12 minutes downtown; convenient to parks and beaches of the South Side.

$10 per week and $40 per month up. Phone 2604 Oakland.

NEW FIREPROOF ONE-ROOM APARTMENTS.

Handsomely furnished; free light and gas; phone service; laundry accommodations; fireproof storerooms. Each apartment has in addition to spacious living room balcony, reception hall, kitchenette, pantry, two closets and combined bath and dressing room. Rent $42.50.

ST. REGIS APARTMENTS, 4041 Ellis-av. Phone Oakland 2470.

TO RENT—CHOICE 6 ROOM APTS., FURnished, new mahogany furniture, oriental rugs, etc.; two baths; decorated, spacious sun parlor; $85 and $95; immediate possession. Key with Janitor, 4817 Grand-blvd. Tel. Drexel 4369.

TO RENT—SEVEN ROOMS, NEW FURNITURE, complete for housekeeping, except linen, $65; 3d floor; modern bldg.; decorated and ready for occupancy. 4744 Vincennes. Janitor will show, or call Central 2100.

TO RENT—WILL SHARE WELL FURN. apt. with married couple or mother and daughter for summer; sun parlor, [illegible]; best trans.; near lake. HATHAWAY, 440 E. 40th-st. Oakland 6507.

TO RENT — 5041 DORCHESTER-AV., [illegible] room apts.; attractively furnished; private phone; sun parlor, sleeping porch, disappearing bed, dressing room, tub and shower bath; ideal location; $55-$75.

TO RENT — 4021 ELLIS-AV., 1ST, COMpletely furnished 3 rm. apt., sun parlor and disappearing beds. See Janitor or E. T. NORCOTT & CO., 1007 E. 43d-st. Oakland 1301-2.

TO RENT—FURNISHED 4 ROOM APT. ON Hyde Park-blvd., $65 per mo.; best location in Kenwood. Apply Janitor, [illegible] W. G. Carll, 904, 29 E. Madison-st. Cent. 1340.

SEE THIS COZY FUR. 4 RM.

Apts.; bargains; light, airy. 5222 Indiana-av. 20 min. loop; "L" exp.; $37.50 up.

TO RENT—SHIRLEY APTS. 4164 DREXEL-BLVD., COR. 42D-ST. Fire proof bldg., completely furn. for hskpg.; $45 to $55 per mo., incl. linen, light, gas.

TO RENT—CALUMET, 4021, 4-5 RMS. HIGH class mahog. furn., piano, linen, silver, gas, electric, private porch, swing, 2 exp. lines; imm. poss., $12-$13. Kenwood 2781.

TO RENT — SEE ME FIRST; 3 RMS. AND kitchenette; new bldg.; new furn., up to date; adults only. 642 E. 50th-pl. Drexel 5138.

6 Rm. Apt., $40, Furnished.

Good transp.; at once. 422 E. 46TH-PL., 1ST. DREXEL [illegible]

TO RENT—5 R. FURN. FLAT; REAS. summer. Call eve.; $35. 4838 St. Lawrence-av.

TO RENT—4737 PRAIRIE-AV., 2D, COMfortably furn. 6 rm. apt., July and August; ½ blk. L exp. and surface lines.

TO RENT—2 TO 5 RM. FURNISHED APT.; stm. ht., elec., nr. L and U. of C.; $23 to $50. 6158 Ingleside-av. Midway 6145.

TO RENT—4 LARGE RM. APT.; LIGHT AND heat; $35 to $40. 6427 Harper-av. or Ph. Rand. 850.

TO RENT—NICELY FURN. APT., 5 ROOMS, mod.; large garden; good trans. 11256 Church-st., Morgan Park. Beverly 2402.

TO RENT—CORNELL-AV., NEAR 54TH-ST., attractive, bright 7 rooms; nr. I. C. park and lake. Midway 6120, 10 a. m. to 6 p. m.

TO RENT—602 OAKWOOD-BLVD., 3 AND 4 rooms, furnished, 15 min. to loop, $40-$50. W. B. HEYN, 8 S. Dearborn-st.

TO RENT—3637 ELLIS PARK, 1ST, [illegible] rooms; steam heat; newly decorated; $37.50. W. P. HEYN, 8 S. Dearborn-st.

TO RENT—1117 E. 42D-PL., PARLOR FLAT, 3 rms., kitchen; $32.50; porch, yard, Ken. L. Ph. Oak. 5332; 2 rms., $3, $3.50; adults.

TO RENT—4057 ELLIS-AV., 2D—5 ROOMS, cool, quiet; every conven.; best trans.; very reas. LLOYD. Oakland 6432.

TO RENT—4104 MICHIGAN; NEW BLDG., California apts., 2 rooms and bath; ready to live; disappearing beds; $12 to $14 weekly.

TO RENT—5 ROOM FURNISHED APARTment overlooking lake, 1 block Jackson Pk. Phone Midway 2592.

TO RENT—6 RM. APT., BEAUTIFULLY furnished, near Washington Park and 40th L station; $55. Kenwood 2921.

TO RENT—524 E. 61ST, MOD. 5-8 R. Piano; $10-$12 wk.; $40-$45. H. P. [illegible]

TO RENT—3917 ELLIS-AV., 2 and 3 RM. apts., furn. complete. See Supt. at bldg.

TO RENT—4 RM. FURN. APT. SEE JANITOR, 3921 Rokeby. Wellington 7692.

TO RENT—6030 STONY ISLAND, 4 RMS. and bath; pch., yd.; opp. pk., I. C., L; reas.

TO RENT—FOR 2 MOS., HANDSOME 6 R., 2 baths, sun par. Ph. Hyde Park 9118.

TO RENT—4033 DREXEL-BLVD., 3 RMS. & kitchenette; porch; 1 blk. K. L.

TO RENT—5618 DREXEL-AV., 1ST, FIVE rms.; nr. park; mahog. furn.; complete; [illegible]

TO RENT—FOR 3 MOS., 6 RM. FURN. APT., Harvard-av. Englewood. Wentworth [illegible]

North Side.

TO RENT—6 AND 7 ROOM FURNISHED apt. on Division-st. between State-st. and Lake Shore-drive; $65 to $85. Phone Main 130.

TO RENT—4 RM. FURN. APT. ½ BLK. from lake; extra in-a-dor bed, woodwork white; all outside rms.; immediate possession. 4322 Clarendon-av. Ph. L. V. 6492.

TO RENT—HIGH GRADE FURNISHED apartments, North Side; best locations, near lake and park; $75 to $400 a month. J. L. FLOYD, 35 N. Dearborn-st.

TO RENT—4932 SHERIDAN, THE GIBsonia—Best N. S. loc.; blk. bch.; [illegible] fl., with pch.; sing. rm., $9; ex. table. Lawns. Porches.

TO RENT—WILL SHARE MY FURN. APT. with married couple or 2 ladies for summer. 5032 Kenmore, 1st apt.

TO RENT—6 RMS., EDGEWATER, FOR 2 mo., well furnished, cheap to responsible party. Sunnyside 3237.

TO RENT—4439 CLIFTON-AV., NR. WILSON; cozy 4 rm. mod. apt., furn. complete, piano; nr. lake, Wilson exp.; $37.50. See janitor.

TO RENT — VERY DESIRABLE 4 ROOM apt., new bldg.; near Lincoln Pk., $47.50. Call 2519 N. Clark-st. Ph. Diversey [illegible]

TO RENT—FURN. APT. OVERLOOKING Lincoln Pk., nr. Fullerton-pkwy., to October; nominal rent; $55. Ph. Lincoln 4839.

TO RENT—1 RM. APT. FURN'D; NEAR lake and L; Rogers Park. E. SUMNER WALKER, 1535 Jarvis-av. Rogers Park [illegible]

TO RENT—MAGNOLIA TERRACE APTS., 1 and 3 rms. for any period; residential district, beach, Argyle exp. 4878 Magnolia. Sun. 6785.

TO RENT—ANY LENGTH OF TIME, FURN. apts., near city. Others at Rogers Park, near Loyola sta. and lake. Phone Diversey [illegible]

TO RENT—FURNISHED APARTMENTS IN Ravenswood, 2 and 3 rooms, $35 to $45. Phone Wellington 6230.

TO RENT—NEWLY FUR. 4 RM. APT., $50; 5 R., $60. See janitor, 427 Belmont-av.

TO RENT—39 E. OHIO-ST., NICE FUR. 3 TO 7 rm. apts.; walk. dist. HOYT, Sup. 798.

TO RENT—MODERN FURNISHED 4 ROOM flat, 870 N. State-st.

TO RENT—5 RM. FURN. FLAT, $60, 4844 N. Racine. Hubbard, Sunny. 5843.

TO RENT—COZY FUR. 4 RM. APT., BLOCK Sheridan L. Well. 5956.

TO RENT—ROG. PK.—3 RMS., FUR., COR. apt., nr. L, $40. 6727 Glenwood. R. P. 1062.

TO RENT—ROG. PK., 4 RMS., S. P., 1ST FL., 5 rms., 2d.; 2 blks. lake and L. R. P. 4551.

TO RENT—BEAUT. 4 RMS., AND S. P., party employed. Sunny. 7586 before 12.

TO RENT—FLATS—NORTHWEST.

RENT—NEW RACE APTS. 2, 3, 4, AND 5 ROOMS—$25 TO $45. Located on the corner of Irving Park-blvd. ...stone and Belleplaine-aves., in the most beautiful residence district on the Northwest; 250 apts. are contained in 3 new, modern buildings, covering one square block; all modern features. In-a-dor beds, shower baths. Beautiful park surroundings. 15 minutes to loop, C. & N. W. Ry. RACE APARTMENTS, Office—4009 Irving Park-blvd.

RENT—5060-62 PENSACOLA-AV.—CORNER MILWAUKEE-AV.—NEW BUILDING. ...room apts., in-a-dor beds, shower; every modern convenience; rental $30. G. H. GOTTSCHALK & CO., 11 W. Washington-st. Franklin 2600.

RENT—BASEMENT COR. FLAT, FIVE rooms and bath; newly decorated; nr. ...; $12 per mo. Inquire 3510 Pierce-av.

RENT—3157 ARGYLE-ST., 4 RMS. $32.50. 5050 Sunnyside, 4 rms. ... 29.50. ...OWE & COHLGRAFF CO. Irving 179.

RENT—NEW, MOD. 4 R. APT., S. H.; ... Logan S. L.; $28. Owner, Swartz, Cent. ...

RENT—5-6 RM. MOD. COR. FLAT, ...-$18. 2555 Schubert. Ph. Austin 7766.

TO RENT—FLATS—WEST.

RENT—SMALL 3 AND 4 ROOMS, HEATED and unheated; near elevated and surface. ... CREMIN & O'CONNOR, 105 N. Clark. Randolph 3124.

RENT—1744 JACKSON-BLVD.—7 ROOMS, steam, large porches ... 6 Madison-st., 5 rms., steam, elec. ... WOLTERSDORF & CO., 1607 Madison-st.

TO RENT—FLATS—SUBURBAN.

RENT—4 ROOM APARTMENTS, ILLINOIS Building, cor. Monroe and Sherman-sts., Evanston, near Main-st. station.

TO RENT—FURNISHED FLATS.

South Side.

Drexel Blvd.

S. E. Cor. 47th-st.

Furnished

New 2 and 3 room apts.

Fireproof bldg. and elevator.

Incl. elec. light and gas.

$42.50 up.

Agent on premises.

THE TYSON,

4257-59 GRAND-BLVD.

Handsomely furnished suites with hotel service; contains 1-2-3-5 room apartments for housekeeping, each of which has completely equipped kitchenette, gas range, refrigerator, large living room with receding bed and private bath; telephone, elevator, and maid service; large covered sun veranda and beautiful grounds; 12 minutes downtown; convenient to parks and beaches. ...e South Side. ...per week and $40 per month up. Phone 2604 Oakland.

NEW FIREPROOF
...E-ROOM APARTMENTS.

Handsomely furnished; free light and gas; ... service; laundry accommodations; fire... storerooms. Each apartment has in addition to spacious living room balcony, reception hall, kitchenette, pantry, two closets, combined bath and dressing room. Rent ... REGIS APARTMENTS, 4041 Ellis-av. Phone Oakland 2470.

...ENT—CHOICE 5 ROOM APTS., FURN., new mahogany furniture, oriental ... etc.; two baths; decorated, spacious parlor; $85 and $95; immediate possession. Key with Janitor, 4817 Grand-blvd. Drexel 4369.

...ENT—SEVEN ROOMS, NEW FURNITURE, complete for housekeeping, except linen; 3d floor; modern bldg.; decorated; ready for occupancy. 4744 Vincennes. ... will show, or call Central 2100.

...ENT—WILL SHARE WELL FURN. ... with married couple or mother and ... for summer; sun parlor, gas, piano; trans.; near lake. HATHAWAY, 646 ... Oakland 6507.

...ENT — 5041 DORCHESTER-AV., 4-3 ... apts.; attractively furnished; private sun parlor, sleeping porch, disappearing beds, dressing room, tub and shower; ideal location; $55-$75.

...ENT — 4021 ELLIS-AV., 1ST, COMPLETELY furnished 3 rm. apt., sun parlor, disappearing beds. See Janitor or H. F. ...OTT & CO., 1007 E. 43d-st. Oakland.

...FURNISHED 4 ROOM APT. 949 ... Park-blvd., $65 per mo.; best location. ... Kenwood. Apply Janitor, 933 or ... Carll, 904, 29 E. Madison-st. Cent.

THIS COZY FUR. 4 RM. ... bargains; light, airy. 5222 Indiana-av. ... loop; "L" exp.; $37.50 up.

...NT—SHIRLEY APTS. ... DREXEL-BLVD., COR. 42D-ST. ...roof bldg., completely furn. for hskpg. ... $55 per mo., incl. linen, light, gas. ...

...NT—CALUMET, 4021, 4-5 RMS. HIGH ... mahog. furn., piano, linen, silver, gas, private porch, swing, 2 exp. lines; ... $12-$13. Kenwood 2781.

...T — SEE ME FIRST; 3 RMS. AND ...nette; new bldg.; new furn.; up to ... adults only. 642 E. 50th-pl. Drexel.

...Apt., $40, Furnished ...transp.; at once. ... 46TH-PL., 1ST. DREXEL 8372. ...T—5 R. FURN. FLAT, REAS. sum... Call eve.; $35. 4838 St. Lawrence.

...NT—4737 PRAIRIE-AV., 2D, COM... furn. 6 rm. apt. July and August; ... exp. and surface lines.

...T—2 TO 5 RM. FURNISHED APT. ... elec., nr. L and U. of C.; $28 to ... 58 Ingleside-av. Midway 5145.

...—4 LARGE RM. APT.; LIGHT AND ... 35 to $40. 6427 Harper-av., or ph...

...—NICELY FURN. APT., 5 ROOMS, ... large garden; good trans. 11226 ... Morgan Park. Beverly 2402.

...—CORNELL-AV., NEAR 54TH-ST. ... bright 7 rooms; nr. I. C., park. ... Midway 6120, 10 a. m. to 6 p. m.

...—602 OAKWOOD-BLVD., 3 AND 4 ... furnished, 15 min. to loop, $40-$50. ...YN, 8 S. Dearborn-st.

...—3637 ELLIS PARK, 1ST, ... steam heat; newly decorated. ... W. P. HEYN, 8 S. Dearborn-st.

...—1117 E. 42D-PL., PARLOR FLR. ... kitchen; $32.50; porch, yard. Ken... 5332; 2 rms., $3, $3.50; adults.

...—4057 ELLIS-AV., 2D—5 ROOMS; ... every conven.; best trans.; very ... OYD. Oakland 6432.

...—4104 MICHIGAN; NEW BLDG. ... apts., 2 rooms and bath; ready to ... disappearing beds; $12 to $14 weekly.

...—5 ROOM FURNISHED APART... overlooking lake, 1 block Jackson Pk. ... way 2592.

...—6 RM. APT. BEAUTIFULLY ... near Washington Park and 55th ... $55. Kenwood 2921.

...—524 E. 61ST. MOD. 5-6 R. FL. ... $12 wk.; $40-$45. H. P. 6152. ...—3917 ELLIS-AV., 2 and 3 RMS. ... complete. See Supt. at bldg.

...—4 RM. FURN. APT. SEE JANI... Rokeby. Wellington 7692.

...—6030 STONY ISLAND; 4 RMS. ... pch., yd.; opp. pk., I. C., L.; refs.

...—FOR 2 MOS., HANDSOME 6 R. ... sun par. Ph. Hyde Park 9115.

...—4033 DREXEL-BLVD., 3 RMS. ... porch; 1 blk. K. L.

...—5618 DREXEL-AV., 1ST. FIVE ... park; mahog. furn. complete; $33; ...FOR 3 MOS., 6 RM. FURN. APT. ... Englewood. Wentworth 6661.

North Side.

...—6 AND 7 ROOM FURNISHED ... Division-st. between State-st. and ... drive; $65 to $85. Phone Main ...

...—4 RM. FURN. APT., ½ BLK. ... extra in-a-dor bed, woodwork ... outside rms.; immediate possession. ...don-av. Ph. L. V. 6492.

...—HIGH GRADE FURNISHED ... North Side; best locations, at ... rk; $75 to $400 a month. J. L. ... N. Dearborn-st.

...—4932 SHERIDAN, THE GIB... N. S. loc.; blk. bch.; elec. furn. ...h.; sing. rm., $9; ex. table ...ches.

...WILL SHARE MY FURN. APT. ... couple or 2 ladies, for sum... Kenmore, 1st apt.

...RMS., EDGEWATER, FOR 8 ... furnished, cheap to responsible ... yside 3237.

...439 CLIFTON-AV., NR. WILSON ... mod. apt., furn. complete, piano; ... son exp.; $37.50. See janitor.

...VERY DESIRABLE 4 ROOM ... bldg.; near Lincoln Pk.; $47.50. ... Clark-st. Ph. Diversey 5566.

...FURN. APT. OVERLOOKING ... nr. Fullerton-pkwy., to Octo... rent; $55. Ph. Lincoln 4828.

...RM. APT., FURN'D; NEAR ... Rogers Park. E. SUMNER ... 35 Jarvis-av. Rogers Park 169.

...AGNOLIA TERRACE APTS.— ... for any period; residential dist. ... exp. 4878 Magnolia. Sun. 6745.

...NY LENGTH OF TIME, FURN. ...ity. Others at Rogers Park, ar... ...d lake. Phone Diversey 3655.

...FURNISHED APARTMENTS IN ... 2 and 3 rooms, $35 to $42.50. ...ton 6230.

...EWLY FUR. 4 RM., $50; 5 R. ...nitor. 427 Belmont-av.

... E. OHIO-ST., NICE FUR. 3 TO ... walk. dist. HOYT, Sup. 796.

...ODERN FURNISHED 4 ROOM ... State-st.

...RM. FURN. FLAT, $60. 4402 ... Hubbard. Sunny. 8843.

...ZY FUR. 4 RM. APT.; BLOCK ... Well. 5956.

...G. PK.—3 RMS. FUR. COR. ... 40. 6727 Glenwood. R. P. 1068.

...G. PK.—4 RMS., S. P. 1ST FL. ... blks. lake and L. R. P. 4501.

...EAUT. 4 RMS. AND S. P. ...ed. Sunny. 7586 before 12.

TO RENT—FURNISHED FLATS.

North Side.

TO RENT—

Immediate Possession.

Cheerful, airy, cool, attractive, well furnished flat, 7 rooms and large sun parlor; furnished flat, 7 rooms and large sun parlor; all overlook and face Lincoln Park; high grade apt. building, 2146 Lincoln Park, West. In same block as Parkway hotel; furniture only one year old; flat rms. full length of building; back yard 75 feet deep; will rent until Nov. 1st or lease to Oct. 1st, 1919. $175 per month, or business man owner would keep one room at good price. Phone Randolph 186 or Diversey 9541 for appointment.

TO RENT—THE GLENGYLE, CHICAGO'S most up to date fireproof apt. hotel; ½ block from lake, fine bathing beach; 2 and 3 rm. completely furnished apts., $55 to $110, including light, gas and service. The advantages of a home with the conveniences of a hotel. The Glengyle, 941 Glengyle-pl. Sunnyside 4820. Argyle L station or bus.

TO RENT—1, 2, AND 3 rooms, with the best of furnishings; fully equipped for cozy housekeeping. Everything brand new and up to date. THE MATABANICK. 5511 Kenmore-av. Edge. 6420.

TO RENT—THE HIGHLANDS—FIREPROOF apt. hotel, block from lake; fine bathing; 2 blocks Birchwood L. 7455 Greenview-av. Home comforts combined with hotel service. 1-4 rm. apts., rent $39.50 to $100 per mo., incl. light, gas, service, cafe.

THE LAKELAND APTS.,

811-833 Galt-av., ¼ blk. Clarendon Beach. Most attractive completely furn. 3-4 rm. apt. on North Shore, $60 up. Maid if des. Inq. 827 Galt. Apt. G. Graceland 7379.

TO RENT—NEWLY FURN. 5 R. APT. $52.50
Newly furn. 6 rm. apt. 60.00
Nicely furn. 4 rm. apt. 50.00
See Janitor of Puebla Apts., 443 Belmont-av. 1 block from lake and park. Phone Graceland 1687.

BRITTANY APTS.

1, 2, and 3 rms., nicely furnished, most delightful location on North Shore; block to lake and L. 5528 Kenmore-av. Sunnyside 1628.

THE FRONTENAC APTS.,

725 Irving Park-blvd. Lake View 7672. Completely furnished 3 to 6 rm. apts., choice location, 2 blks. from lake and Sheridan L ex.

FERNWOOD APT. HOTEL,

4050 Sheridan-rd. Ph. Well. 36. One block north Sheridan L exp.; 2 to 5 rm. suites, comp. equipped, maid service, $65 up.

TO RENT—FINE FURNISHED FLAT OVERLOOKING lake, north Wilson-av.; will share with man and wife, two in family; ref. exchanged. Address E 187, Tribune.

4 Rooms, Near Lake, $45.

Furnished; "L" ex., Broadway surface. 1112 Leland-av., 3d apt. Edgewater 4683.

TO RENT—4136 KENMORE, NR. BUENA—Beaut., cozy 4-5 rm. mod. apt., furn. complete, nr. lake, Sheridan exp., $45-$55. Well. 4633.

TO RENT—DES. EDGW. 6 RM. APT., 2 baths, reas. to right party. Frank. 2171.

Northwest Side.

TO RENT—$6.50 PER WK., 4 RMS.; FURN. flats, or will sell on time. Ph. Albany 9762.

West Side.

TO RENT—3805 MONROE-ST., COR. HAMLIN, completely furn. suite; large bedrm., dining rm., kitchen, pantry, bath; all outside rms.; in high class 2d apt., just opp. Garfield Pk. golf links.

TO RENT—6 RM. FURN. APT., 3D, HOT water ht., elec. light, 2 beds, ice box, gas range; $9 wk.; 536 N. Parkside-av. Call 11-6.

TO RENT—4 RM. FURN. FLAT, TILL Sept. 1. Phone Van Buren 1382.

WANTED—TO RENT—FLATS.

WANTED—TO RENT—IN SOUTH SHORE district, 7 rm. apt., 2 baths, sun parlor, from Sept. 1; rent not to exceed $100 per month. Call Midway 681.

WANTED—5 OR 6 ROOM APT.; PREFER one in 2 apt. bldg. near lake; will go as far north as Evanston. Address Y C 473, or call Cent. 8670.

WANTED—TO RENT—3 RM. UNFURNISH. apt. in Edgewater or Lake View. Normal 8404.

TO RENT—STORES—DOWNTOWN.

TO RENT — STORE, FACING NEW AUTO driveway to North Side; desirable for automobile supplies; $75 per mo. 326 River-st., near Wabash-av. Central 2100.

TO RENT—GROUND FLOOR STORE IN Otis Bldg. Telephone Main 3456.

TO RENT—STORES—SOUTH.

TO RENT—607 E. 45TH-ST., LARGE BRICK store with 4 living rooms and barn; all nicely decorated; good location for any small line of business; rent very reasonable. DEAN, 320 E. 51st-st. Oakland 3989.

TO RENT — DESIRABLE DOUBLE STORES in new bldg., adjacent to large moving picture theater, $120; suitable for automobile supplies. 126 E. 55th-st. [Garfield-blvd.], near Michigan-av., or Tel. Central 2100.

TO RENT—STORES, 1001 E. 65TH-ST., $35. 728 S. Sacramento-blvd., $20. For drugs, barber, dry goods, baker, plumber, millinery.

TO RENT—STORES—NORTH.

TO RENT—S. W. COR. N. CLARK AND ONTARIO-STS., store 28x100, with or without the basement, which is now equipped with four standard bowling alleys; for buffet, drug store, restaurant, or any business. PAGIN & CO., 32 W. Washington. Rand. 729.

TO RENT—CENTER SPACE OF FREEMAN'S Busy Grocery and Market, 3159-61 N. Clark-st.; 6,000 people visit us weekly.

TO RENT—STORES—NORTHWEST.

Will Rent on Percentage

For drugs or confectionery, corner Irving Pk.-blvd. and Central-av. Also other stores and stores at low rent. NEWMAN, 31 W. Monroe. Rand. 4981.

TO RENT—STORE WITH FLAT IN REAR in new brick building in fast growing locality; grocery and market trade well established. THREE MONTHS free rent. Apply 6348 Irving Park-blvd.

TO RENT—STORES—MISCELLAN'US.

TO RENT—NEWMAN, ILL., THREE STORES [Fixtures Furnished], suitable for factory or mercantile business; large rms. above, adapted for offices or moving pictures. MRS. HAVENS, 3642 Michigan-av.

TO RENT—OFFICES AND STUDIOS.

Downtown.

NORTH AMERICAN BLDG.,

36 S. STATE-ST., CORNER MONROE-ST.

CHOICE OFFICE SPACE.

CENTRAL REALTY & INVESTMENT CO., RANDOLPH 6161. Room 1402.

TO RENT—DESKS AND PRIVATE OFFICES; 3 trunk line phones, reception room, attendant, steno. service; exceptionally light; new furniture; especially adapted for manufacturer's agent, sales office, etc.; moderate rental. 713 Masonic Temple.

TO RENT—5TH-AV. BLDG., 101 S. WELLS-st., cor. Monroe, modern offices and stockrooms for mfg. agts., north light, at $18, $20, $35; light loft for light mfg., 1,000 sq. ft., $45. E. A. TEICH & CO., 305 S. La Salle-st.

TO RENT—SUBLEASE SUITE OF ROOMS, good location; very light and airy; rent cheap. Plymouth Bldg., Room 702, 417 S. Dearborn.

TO RENT—CIGAR STAND, $50. FURNISHED office inc. service, $30; 3 rm. suite, 31 N. La Salle, $22.50. G. V. & J. M. Cleary, 123 W. Madison-st.

TO RENT—OFFICES, LARGE AND SMALL. Single, $10, $12.50, $15 per month; suites of 2, 3, 4, and 5 rooms, $20 up. BONHEUR, 326 River-st. Central 2100.

TO RENT—WELL LOCATED DESK SPACE, large, modernly furnished office, with or without phone service. Room 302 Hartford Bldg.

TO RENT—WE WILL SELL 9 MONTHS' lease on Room 804 Webster Bldg., about 600 square feet, at a discount. A. M. Forbes Cartage Co., 901 W. Lake-st.

TO RENT—DESK ROOM, LARGE LIGHT OFFICE; stenographers and unlimited telephone service. BANK FLOOR, 220 CHAMBER OF COMMERCE BLDG.

TO RENT—REYNOLDS BLDG., 179 N. Wells-st., excellent daylight space, 800 to 2,000 sq. ft., $25 per mo. and up. ROSS & CO., Railway Ex. Wabash 1652.

TO RENT—900 SQ. FT. OFFICE SPACE, 2d floor; inside loop; near Federal Bldg.; $75.00 per month. WALLACE REID, 333 S. DEARBORN-ST.

TO RENT—PRIVATE OFFICE, FURN. IN mahogany, in high grade loop bldg., with unlimited phone service; also desk room. Harrison 318.

TO RENT—DICKEY BLDG., 180 N. DEARBORN-st.; front office, best service; low rent.

TO RENT—½ OFFICE FURN.; CHOICE BARGAIN; $20. 332 S. Mich., Rm. 1234. Harr. 439.

TO RENT—OFFICE, COMPLETELY FURNISHED, in Michigan-av. bldg.; will rent or sell furniture. Address M A 257, Tribune.

TO RENT—DESIRABLE LARGE OFFICE, priv. office connecting. 1552 Otis Bldg. Ph. Main 1182.

TO RENT—DESIRABLE OFFICES, $18-$25. 120 S. State-st. C. V. McERLEAN, 39 S. La Salle-st.

TO RENT—VERY DESIRABLE SPACE TO public stenographer. Room 302 Hartford Building.

TO RENT—COLUMBUS MEMORIAL BLDG. Offices for physicians and jewelers. JOHN R. MAGILL & CO., 35 N. Dearborn-st.

TO RENT—OFFICE SPACE IN THE MALLERS Bldg., Madison and Wabash. Apply Room 1109. Phone Randolph 6651.

TO RENT—DESK RM., FURN. OFFICE, UNLIM. tel. Cent. 3633, 127 N. Dearborn.

TO RENT — DESK ROOM; UNLIM. PHONE service, $12 per mo. 1211, 8 S. Dearborn.

TO RENT—OFFICE SPACE. ROOM 608, 39 W. Washington-st.

TO RENT—LGT., ATTRAC. FURN. DESK space; all conven.; reas. 1657 Monadnock.

TO RENT—FURN. PRIV. OFFICE OR DESK space. 20 E. Jackson, Suite 300.

TO RENT—30 N. MICH., RM. 1527; PRIV. off.; $40; desk space, $12.50. Cent. 8642.

TO RENT—AT BARGAIN—HIGH GRADE office space. 619 Lumber Exchange Bldg.

TO RENT—BEST LIGHT OFFICE OR DESK room. 1734 First Natl. Bank Bldg.

TO RENT—DESKS $12; P. OF., $15; MAIL serv., inc. Desk $3. Look lake. Harr. 1506.

TO RENT—OFFICE SPACE WITH DESK; phone; reasonable. 708 Fisher Bldg.

TO RENT—OFFICES AND STUDIOS.

Downtown.

TO RENT — TACOMA BUILDING. La Salle and Madison-sts.; light, attractive offices, at $20, $35, $45, and $70; excellent service.

SECURITY BUILDING. Madison and Wells-sts. Suites at $25 to $40. THE UNIVERSITY OF CHICAGO, FRANKLIN 3461.

General.

TO RENT—DOCTOR'S OFFICE AND FLAT, 4242 Milwaukee-av., cor. Hutchinson; doctor drafted.

TO RENT—DENTAL OFFICE WITH PHYSICIAN; busy corner; outfit optional. DR. PATTON, 2204 Michigan-av.

TO RENT—FLOORS AND LOFTS.

TO RENT— BRADLEY BLDG. FIRST FLOOR. Suitable for steel office and warehouse; sprinkler. Excellent loading and shipping facilities. J. HARLEY BRADLEY, Phone Monroe 146. 217 N. Desplaines-st.

15,000 ft., Light 4 Sides,

1 floor fireproof building; downtown corner. Poole Bros., 85 W Harrison-st. Mr. Loth.

WANTED—STORES, OFFICES, LOFTS

WANTED—TO RENT—OFFICES WITH 400 sq. ft. floor space, Peoples Gas Bldg. preferred; also office furniture in perfect condition. Address E 374, Tribune.

TO RENT—MFG. PROPERTY.

WAREHOUSE AND OFFICE SPACE.

Will lease to desirable tenant about 7,000 sq. ft., located within 5 minutes of Loop, with switchboard service and office furniture.

For particulars call Franklin 4065. No agents need apply.

TO RENT—THE BEST AVAILABLE HIGH grade warehouse and mfg. building in Chicago; Clybourn-av., near Fullerton; 5 story and basement, 30,000 ft. per floor; will rent floors separately; private C. & N. W. R. R. switch; reinforced concrete; splendid light. EDWIN J. BOWES JR., JNO. R. BOWES, 1110 Harris Trust Bldg. Tel. Rand. 5075.

TO RENT — OR SALE — 70,000 SQ. FT. heavy mill constr., auto. sprinkled space; good heating plant; large frt. elev., absolute daylight, within 2½ miles from loop, less than 15c sq. ft. on a rental basis or for sale at attractive price. J. J. HARRINGTON & CO., Excl. Agts., 812 First Nat'l Bank Bldg.

TO RENT—5209 BROADWAY, REAR; SUITABLE for light mfg.; wired for power and light; rent $35. W. G. YOUNG & CO., 4606 Broadway.

TO RENT—WILL BUILD OR FINANCE small factory building or garage, complete, rent or sell on easy terms. Address K A 293, Tribune.

TO RENT — MANUFACTURING BLDG., very reasonable; bldg. 75x125; brick and frame; two street fronts; Shields-av., near 32d-st. Phone Drover 4193.

TO RENT—MODERN 6 STY. MILL SPRINK. bldg., close in, 120,000 ft., elev., ht., plt. PAUL C. LOEBER & CO., 111 W. Washington.

TO RENT—COMPLETE LIST OF STORES, floors, buildings, on North and West Sides. ALBERT H. WETTEN & CO., 108 S. La Salle.

TO RENT—FLOOR ON SWITCH, 15,000 SQ. ft., 23c, incl. power; sprinkled. Address K S 452, Tribune.

TO RENT — FACTORIES, FLOORS, AND bldgs. in all parts of the city, 12c up. See us. E. A. TEICH & CO., 305 S. La Salle.

TO RENT—BLDG., 40,000 SQ. FT., SPRINKLER, ht. pl.; light 4 sides; elev.; 18c sq. ft. E. N. OVERLEIN & CO. Franklin 4860.

TO RENT—100,000 FT. PLANT ON TRACK, only 15c ft.; mill constn.; sprinkled; 10 yrs. MONTAGUE & SON, 25 N. Dearbn. Cent. 5012.

TO RENT—BUILDINGS.

TO RENT—104-116 E. AUSTIN, 2 BLDGS., 4 story and basement, elevators, sprinkled, size 50x100 and 100x100. Ph. Central 1603.

TO RENT — BUILDINGS, STORES, AND floors in all parts of the city. Send for list. WILLIS & FRANKENSTEIN, 110 S. Dbn.

TO RENT—ON SWITCH, CONCRETE BLDG., 25,000 ft.; close in; light 3 sides. HART & WHETSTON. Franklin 1186.

TO RENT—BASEMENTS.

TO RENT—BASEMENT, N. W. COR. W. Lake & Jefferson; light, perfectly dry; elevator. HENRY A. KNOTT, 1034, 208 S. La Salle-st.

TO RENT—MISCELLANEOUS.

TO RENT—HAVE 2 STORY FRAME BLDG. 40x70 with 1 story annex 40x50, cement floors, stalls for 40 horses; will rent for storage, teaming, hauling, moving, etc. 4017 N. Cicero, Corner Milwaukee-av.

TO RENT—LAND

Near railroad at 76th and Halsted; can be used for coal or lumber. Phone Midway 7959.

TO RENT—IF YOU ARE IN THE MARKET for buildings, stores, or floors, write us. ALEX. FRIEND & CO., 29 S. La Salle-st.

STORE AND OFFICE FIXTURES.

The GLOBE-WERNICKE CO., 11 and 15 N. Wabash-av.

We have for this sale after inventory put on our 4th floor a large assortment of office furniture taken in on new equipment. Also a great many floor samples and discontinued patterns of desks, files, etc., etc.

68 inch roll top desk, high grade	$35.00
54 inch roll top, oak	20.00
60 inch roll top oak desk	16.50
60 inch high grade mah. roll top	45.00
20 others at low prices. Some with glass tops.	
54 inch flat desk	$ 7.50
48 inch flat desk	12.50
42 inch flat desk	10.00
72x42 all mahogany flat desk, leather bed, value $140	70.00
Ten 4 dr. T. W. desks, oak, from	10.00
Six 8 dr. desks, oak, from	12.50
8 dr. desk, mah. finish	17.50
Roll top typewriter desk	22.50

4 60-inch pedestals, oak.
Swivel chairs, all woods and finish, $2.50 up.
Side chairs, all woods and finishes.
A large assortment of used files; letter, cap, bill, and document sizes; also used card index cabinets.

The GLOBE-WERNICKE Co., 11 and 15 N. Wabash-av. Just North of Madison-st. Telephone Randolph 5725.

FOR SALE — 2 SANITARY ROLL TOP desks, oak; 2 typewriter desks, oak; 1 6 ft. oak table, oak; 1 flat top desk, oak; 1 roll top desk, oak; 1 bkpre.' high desk, oak; 12 screens; 2 8 ft. tables, oak; 22 small tables, oak; 1 mahogany library table, 3½ ft.; 3 filing cabinets, oak; 1 66 drawer filing cabinet, oak; 1 mimeograph; 5 office arm chairs, oak; 4 swivel chairs, oak; 30 office chairs, oak; and other office furniture and fixtures. D. E. BRAINERD, 736 S. Michigan-av.

JULIUS BENDER, 901-903-905-911 W. MADISON-ST. TELEPHONE MONROE 1712. Manufacturers and jobbers of store and office fixtures. Second hand fixtures of every description. Terms cash or time.

FOR SALE — REFRIGERATORS OF ALL sizes, for every requirement; also second hand and shop worn refrigerators and coolers. McCray Refrigerator Co., Salesrooms 1000 S. Michigan-av. Telephone Wabash 5880.

DESKS, ROLL TOPS, FLAT TOPS, TYPEWRITER desks, tables, chairs, filing cabinets—all repaired and finished. At rock bottom prices. Franklin Desk Co., 163 W. Monroe-st.

172 W. LAKE-ST., NEW AND USED OFFICE furniture. Large assortment and plenty of it; at our new address. Sabath Desk Company, 172 W. Lake-st. Phone Main 856.

DESKS, CHAIRS, CABINETS, ETC. P. CASEY'S SONS, 172 N. WELLS-ST. MAIN 1829.

AMERICAN STORE FIXTURE CO., 121-123-125 S. Halsted-st. Best values in used and new store fixtures for every business always.

SECOND HAND AND NEW STORE FIXTURES, ready for delivery; for every business. CHAS. BENDER CO., 608-610-612-614 N. Wells-st.

FOR SALE—ENTIRE SHOW AND OFFICE fixtures; on account of retiring from business. Address E 144, Tribune.

CASHIER'S DESK, CHAIR, WITH GATE and fence; mahogany; make offer. 118 E. 33d-st. Douglas 7472.

CIGAR STORE FIXTURES; PRACTICALLY new; will sacrifice for quick sales. JAC. LEDERER, INC., 644 W. MADISON-ST.

FOR SALE—RESTAURANT FIXTURES. 816 N. Clark-st., call from 3 to 5 afternoons, $200.

2 SOLID OAK FLAT TOP DESKS; 2 SWIVEL chairs, office bench, refrigerator; cheap. 2807 Michigan-av. Ph. Coliseum 7520.

FOR SALE — OFFICE FURNITURE, COMPLETE for 2 officers. Address M A 256, Tribune.

REFINISHED AND REBUILT DESK BARGAINS at LOME'S, 410 S. Dearborn. Safest place in town to buy used office furniture.

WANTED — CASH REG., 1C TO $2.99; good working cond.; give part. cash, time terms. Address E 130, Tribune.

FOR SALE — BEAUTIFUL TAILOR'S FIXTURES. 61 W. Madison-st.

SODA FOUNTAIN FOR SALE. T. WARDLE, 7909 Exchange-av.

FOR SALE — CHEAP; NEW OAK WALL case, cigar case, candy. 137 E. 51st-st.

SAFES.

NEW AND SECOND HAND SAFES. HERRING-HALL-MARVIN SAFE CO. 211 W. WASHINGTON-ST. MAIN 1656.

FOR SALE—LARGE SAFE, INSIDE MONEY chest; double comb.; price $150. Address E A 20, Tribune.

CLOSING OUT STOCK OF SECOND HAND safes; no reasonable offer refused. HOWE SCALE CO., 1232 Wabash-av. Calumet 1130.

DIEBOLD SAFE AND LOCK CO., ESTABLISHED in Chicago 50 years. New and second hand safes. 122 S. Wells [5th-av.] Main 895.

WANTED—ONE LARGE AND ONE SMALL used safe. Address G Y 250, Tribune.

REAL ESTATE FOR SALE.

APARTMENTS—SOUTH SIDE.

FOR SALE—6512 ELLIS-AV. Brick 2 flat, 5 and 6 rooms, front and rear porches, oak floors and finish, hot water heat, electric lights; also garage for 2 cars; rental $1,220; mtg. $4,000, 5½%; owner leaving city, wants offer; terms. BOWERS, LEIBRANDT & O'BRIEN, 6731 STONY ISLAND-AV. MIDWAY 300.

FOR SALE—BIGGEST LOT ON S. S.; 2 FLAT brick, 6 and 6 rms.; strictly modern; garage with 2 living rms. in rear; located on Emerald-av., nr. 57th; price $5,000. See MR. PETERSON, United State Bank, 6000 S. Halsted.

FOR SALE—OR EXCHANGE—70TH AND Vernon-av., 2 flat, 5 and 6 rooms, also basement flat. Rents $1,146 yearly. Will take clear cottage. Midway 7503. J. L. HESS, 2336 E. 71st-st.

FOR SALE—MODERN TWO FLAT BLDG., 740 E. Marquette-blvd.; 33 ft. lot; rent $600; stove heat. Terms to suit. 1406 CONWAY BLDG.

FOR SALE—EASY PAYMENTS; SOUTH Shore; sun par. 2 flat, large lot; nr. South Shore Country club. Rent $1,200. Address M A 88, Tribune.

WABASH-AV., NR. 58TH-ST., 2 FLAT, brick, 7-8 rms., hot water heat, rent $900. Price $6,000; $1,000 cash. Coleman, 4729 S. State. Oakland 36.

FOR SALE—6328 AND 6330 EGGLESTON-av., 6 flat bldg.; lot 50x125 ft.; price $6,750; best offer this week will get it. J. WM. HOWARD & CO., 10 S. La Salle-st.

FOR SALE—TO COLORED—WILL SACRIFICE my modern Indiana-av. 3 apts. near 47th, 7-8 rooms, only $8,500; terms. Address K O 349, Tribune.

FOR SALE—TO COLORED—MY MODERN boulevard 6 flat; tile baths, colonial fireplaces, etc.; SACRIFICE $22,500; terms. Address K O 348, Tribune.

FOR SALE—BIG SACRIFICE. Will take $7,000 cash for equity in high grade 6 apt. that pays me net $2,400 yearly. Address G F 524, Tribune.

FOR SALE—INDIANA-AV., NR. 48TH-ST., 3 flat stone front, stm. ht., 6-7 and 7 rms., rent $1,560; price $8,000, terms. H. J. COLEMAN, 4729 S. State. Oakland 36.

FOR SALE—ONLY $7,450 FOR MODERN 3 flat, near L sta.; rental $105 monthly; fine condition. MOORE & SCHMIT, 43d and Grand-blvd.

FOR SALE—WILL SELL 6 APT. BLDG., NR. S. S. L., at a great bargain. Address Y E 333, Tribune.

FOR SALE—6 APTS.; STONE FRONT; near "L" express; big bargain; only $15,000. DOOLEY, 5812 Indiana-av.

FOR SALE—3 FLAT; RENTAL $1,608; MTG. $4,500; price $9,500. R. C. RUSSELL & CO., 1346 E. 62d-st.

FOR SALE—6 FLAT BLDG., NEAR JACKSON Pk., 20% investment; $5,000; ½ cash required. STAFFORD, 3000 Michigan-av.

APARTMENTS—S. W. SIDE.

FOR SALE—2 FLAT FRAME ON 50 FT. lot at 3216 W. 63d-pl., value $3,500, mtg. $1,700. Will trade equity for good car. Address B 64, Tribune.

FOR SALE—MODERN BRICK 2 FLAT, LOT 30x125 ft., 6228 and 6236 S. Claremont-av. Price $5,500. Easy terms. Address A C 430, Tribune.

APARTMENTS—NORTH SIDE.

FOR SALE—EDGEWATER BARGAIN, 1058 Foster-av., 2 flat, detached; yellow brick; 5-6 rooms; 2 blks. to lake; yearly rental $1,020; $3,000 for equity; bldg. worth $8,500; caretaker on premises. Phone Sunnyside 1955 or write C. SURQUIST, 1316 14th-av., Moline, Ill. All improv. in and paid for.

FOR SALE—OWNER WILL SLAUGHTER price of solid stone and brick 2 flat bldg., 6 and 7 rms., light and sunny, 30 ft. lot; Irving Park-blvd., ½ block from Sheridan-rd. L station. See this. E. P. MAYNARD & CO., 25 N. Dearborn.

FOR SALE—OR EXCHANGE—MODERN SIX flat, near Lincoln Park; excellent condition; lot 50x125. Rent $2,600; mortgage $8,000. Price $16,000. Will take small improved in exchange. ARTHUR KRUGGEL & CO., 140 N. Dearborn.

FOR SALE—NEED CASH. Will sell my North Side apartment building for six times the rental; only $15,000 cash required. Will pay 40% on your investment. Address Y Y 562, Tribune.

FOR SALE—SHERIDAN PARK—MOD. 6 flat, sun parlor; lot 60x150; rent $3,840 yr.; price $25,500; terms. ROY KNAUER & CO., 6168 Broadway.

FOR SALE—AN EXCELLENT HIGH CLASS 2 flat bldg.; residential locality, in Sheridan Park; at a sacrifice without delay. Address K O 499, Tribune.

FOR SALE—APARTMENT BLDGS., NEAR Sheridan-rd. and lake; will exchange. JOHN T. O'CONNELL, 82 W. Washington-st.

FOR SALE—NEW 6, 9, AND 12 FLAT building, nr. lake; will trade. MR. PLOTKE, 2519 N. Clark-st. Phone Diversey 5568.

FOR SALE—MY $9,500 3 FLAT, BRICK, 1137 Oak Grove-av., for $8,500. Call 3718 N. Clark-st.

FOR SALE—3 FLAT BLDG., BRICK, STM. ht.; barg.; $10,500. Owner, 5517 Glenwood.

APARTMENTS—N. W. SIDE.

FOR SALE—3829 N. SPAULDING-AV. NEW 2 FLAT BRICK. I will take your clear lot as cash payments and let the rent money pay the balance; streets paved; near three car lines, schools, and churches. See this at once.

FOR SALE—2 FLAT, BELMONT GARDENS; modern; rent $71; worth $8,500; small payment, balance as rent. Address E 255, Tribune.

APARTMENTS—WEST SIDE.

FOR SALE—OR EXCHANGE—MODERN CORNER 15 flat bldg., near Garfield Park; rent $6,700; mtg. $24,000; price $16,000 for equity; will take part trade. Address Y Y 469, Tribune.

FOR SALE—PHONE STRAUMANN, OWNER, Ravenswood 3786; a sacrifice, 3903 Arthington-st., 2 flat, 6-7 rms., oak trimmed, furnaces, $4,500; 3850 Fillmore-st., 2 flat, 5-6 rms., oak trimmed, $3,700.

FOR SALE—$6,500 FOR MODERN 2 FLAT; cost $8,000. F. NOAK, 3535 Carroll-av.

BUSINESS PROPERTY—SOUTH.

FOR SALE — TRANSFER CORNER, BARGAIN, 140x53 ft. to alley, at $40 ft., or $5,600; mtg. $3,000 at 5%, ripe for imp. HEDBERG & BISTOR, 231 Conway Bldg.

FOR SALE—PROPERTY 11253-5-7 S. MICHIGAN-av., 81x155 ft.; centrally located. Inquire of owner, 11255 Michigan-av. Pullman 2166.

HOUSES—SOUTH SIDE.

FOR SALE—

ON CORNELL-AV.

Beautiful stone front 10 room residence, south of 53d-st.; steam heat, elec. lt. [parquet], hardwood floors, large lot, 206 ft. deep; 5 minutes' walk to express I. C. trains and parks and new bathing beach; an absolute bargain; all decorated and ready to move into; price $7,500; property clear. Address Y X 506, Tribune.

For Sale—$350 Down, $20 a Month.

My 9 room house and 40 ft. lot, 7508 Kenwood-av., near I. C. and 75th-st. cars; if sold this week I will take $3,000 for it; $350 down and $20 a month. Ph. Midway 7394, between 7 and 10 p. m.

FOR SALE — BARGAIN — 8 RM. FRAME house, porcelain bath, furnace heat, stone foundation, large barn; 542 W. 51st-pl., 1½ blks to L sta.; price for quick sale, $2,450, easy terms. HAYDEN & STONE, 6430 S. Halsted. Went. 286.

FOR SALE—RESIDENCE, SOUTH SHORE, near Jackson Pk., lot 60x125, 2 yrs. old; 8 rooms, 2 baths, ballroom, sun parlor, sleeping porch, hot water; 2 car garage; sacrifice for quick sale. Address M A 232, Tribune.

FOR SALE—OWNER WILL SACRIFICE beautiful S. Shore cor. house, 7 rooms, 48x125 ft., billiard room, garage, winter's coal supply. Only $14,500. Worth $18,000. Midway 7503. J. L. HESS, 2336 E. 71st-st.

FOR SALE—IDAHO MAN HERE TO SELL his 8 room house on 177 ft. corner lot, steam ht., elec. light, oak floors, on 71st-pl., near Dorchester-av., for $5,500. HAMILTON BROS., 2052 E. 71st-st. Hyde Park 1935.

FOR SALE—2 STORY BRICK HOUSE, 7 rooms; hot water, hot air heat; east front; Kenwood-av., between Marquette-blvd. and 67th-st. Must make quick sale. Address X L 376, Tribune.

FOR SALE—$3,500—$500 CASH—MY BEAUTIFUL 8 room stone front Kenwood home; hardwood, electric; choice location. Address K O 350, Tribune.

FOR SALE—INGLESIDE-AV., NEAR 54TH-st.—A two story 8 room brick house; stm. heat, electric light; splendid condition. W. H. McCLELLAN, 29 E. 31st-st.

FOR SALE — 5 ROOM BUNGALOW. 72d and Bennett-av. Owner has left city. Will sacrifice. E. J. RADKE, 1922 E. 71st-st. Mid. 7530.

FOR SALE—TO COLORED, MY BEAUTIFUL stone front 8 room house; hardwood, electricity, garage, etc.; SACRIFICE, $3,000; $500 cash. A. L. Widdicombe, 3450 Indiana.

FOR SALE—SOUTH SHORE BUNGALOW; 5 R., H. W. heat; sun parlor; sleeping porch; price cut to $5,150; need $1,000 cash. LENDEN & CO., 1545 E. 75th-st.

FOR SALE—TO COLORED—MY ELEGANT 8 room home near 43d-st.; steam heat, etc.; SACRIFICE $3,000; terms. Address K O 351, Tribune.

FOR SALE — DANDY 7 RM. COTTAGE, mod., $2,800; easy payments. Apply to owner, 1422 W. 61st-st.

FOR SALE—3859 LAKE PARK-AV., 11 RM. mod. stone, oak floors, elec.; worth $8,000; cost $16,000; sell now $5,500. Majestic 7760.

FOR SALE—5 ROOM MODERN BUNGALOW, h. w. h., 71st-place and Woodlawn-av.; cash or terms. Call 7048 Woodlawn-av.

FOR SALE—WOODLAWN DETACHED brick, clear; terms; bargain. 6427 University-av.

HOUSES—SOUTHWEST SIDE.

FOR SALE—NEW BUNGALOW— 3725 N. SPAULDING-AV. $100 cash and what you pay for rent will make your payments. Wide lot. Street paved. Good transportation. Near schools and churches.

FOR SALE—$25 OR $50 CASH, BALANCE $10 monthly, buys ¼ or ½ acre chicken farm; new building; 5c fare. Room 1620 Ashland Block.

FOR SALE—MASSASOIT-AV., NR. ARCHER, new 4 rm. cottage; large lot; pmts. $15 per month; owner. Address K O 154, Tribune.

HOUSES—NORTH SIDE.

FOR SALE—RAVENSWOOD HOME, 4610 N. Hermitage-av., near Wilson-av.; modern 10 room house on 40 foot lot. KOESTER & ZANDER, 143 N. Dearborn-st.

REAL ESTATE FOR SALE.

HOUSES—NORTH SIDE.

FOR SALE—10 ACRE GREENHOUSE PROPERTY in North Shore suburb; can be sold for about what the greenhouses cost, $40,000; $5,000 to $10,000 cash required. H. O. STONE & CO., 111 W. Wash.-st.

FOR SALE—MODERN EDGEWATER HOME, 8 rms., hot water heat, garage, worth $7,500; will accept sedan with Knight engine as part payment. Balance easy terms. Owner. Address M A 222, Tribune.

FOR SALE—7 RM. HOUSE, ELEC. LIGHT, h. w. heat, 2 single, 1 double bedrm.; ½ blk. Winnemac Park in Ravenswood; good transp. Bargain, $3,600; terms. Ravens. 494. Owner.

FOR SALE—BARGAIN, MODERN 9 RM. brick dwelling, almost new; 60 ft. cor. lot; barn. Owner, 2057 Bradley-pl.

HOUSES—NORTHWEST SIDE.

FOR SALE—MUST SELL AT ONCE AT A great sacrifice, my 5 room modern cottage, $100 cash, balance $20 per month, including all interest; NO INTEREST, NO TAXES FOR ONE YEAR; all goes on principal; improvements all in and paid for; my forced sale price $1,985. Address B L 416, Tribune.

FOR SALE—CUYLER-AV., NEAR 62D; modern bungalow, 5 r., large lot; pmts.; $30 per mo., inc. int. Owner. Address K O 160, Tribune.

FOR SALE—GRACE-ST., NEAR 58TH-AV.—Fine bungalow; only $3,750; pmts. $35 per mo., inc. int. Owner. Address K O 157, Tribune.

FOR SALE—EQUITY IN 10 RM. HOUSE ON Wilson-av., in Albany Park; all modern; large lot; Ravenswood L. Address K O 374, Tribune.

FOR SALE—BERENICE-AV., 5 R. HOUSE; pmts. $30 per month, inc. int. Owner. Address K O 159, Tribune.

FOR SALE—$200 CASH, $25 MO., BUYS 6 r. mod. home; big bargain; price $3,850; open for inspection. 4937 W. Wrightwood-av.

FOR SALE—4 R. COTTAGE, LARGE LOT, Addison-st.; pmts. $20 per month, inc. int. Owner. Address K O 158, Tribune.

HOUSES—WEST SIDE.

FOR SALE—2212 W. MONROE, 10 R. BRK. residence; easy terms; same as rent. WHITESIDE & WENTWORTH, 8 S. Dearbn.

FOR SALE—8 RM. BRICK HOUSE; GOOD garage. See owner. 2416 Jackson-blvd.

VACANT—SOUTHWEST SIDE.

FOR SALE—GREAT BARGAIN, HALF ACRE lot near large city park; sacrifice price; easy terms. 6315 S. Kedzie-av. Prospect 8611.

VACANT—NORTH SIDE.

FOR SALE—33C A DAY BUYS 33 FT. N. S. lot. Sewer, water, walk, gas and paving in. C. W. Morris, 1144 Conway Bldg. Main 888.

REAL ESTATE—MFG. PROPERTY.

FOR SALE—MODERN TRACTOR PLANT, now in operation on manufacture of a well known tractor; two large, well lighted, modern buildings, 20 acres of ground, well located, railway switches, including sunken track on property; located close to raw materials. Write or wire for particulars to B 484, Tribune.

FOR SALE—MANUFACTURING PLANT, well located, in Ohio, specially desirable for Tractor or Truck manufact.; modern bldgs., large tract of ground, two railway lines on property; splendid opportunity. For particulars wire or write C 244, Tribune.

FOR SALE—FACTORY BUILDING, 3 STORY, with separate office building, approximately 5,000 sq. ft., ground 57x177, adjoins St. Paul team track; bargain. Central City Chemical Co., 1752-56 N. Kimball, corner Bloomingdale.

FOR SALE—14,500 SQ. FT. AT COTTAGE Grove-av. and 24th-st.; light on all sides; good for auto station, etc.; reasonable price. MARK R. KIMBALL, 718, 39 S. La Salle-st.

FOR SALE—1 STORY BLDG., 20,000 FT.; high ceiling; concrete floor. J. P. STRICKLAND & CO., Harr. 8774. 1066 Rookery Bldg.

FOR SALE—MFG. SITES AND BLDGS. with switch and docks, all parts of city. CALLISTUS S. ENNIS & CO., 79 W. Monroe.

FOR SALE—NORTH SIDE COR. FACTORY site, bargain; 9,000 sq. ft. 4948 N. Oakley-av.

FOR SALE—MFG. SITES ON CHI. JCT. R. R. in La Grange; 2,150 ft. level frontage, with switches. See plat. Owner. Normal 1698.

REAL ESTATE—OAK PK., AUSTIN.

FOR SALE—MODERN, NEARLY NEW HIGH grade brick 3 flat bldg., 6 rms. each and individual front and rear porches; SIDE ENTRANCE; all extra large rms., up to the minute, highly dec.; vapor heat; gorgeous elec. fix.; annual rental $1,710; always rented; 35 ft. corner, HEART OF AUSTIN, 2 blks. to L sta. and surf. trans. Widow must sacrifice. Price reduced to $14,000. Can arrange terms. F. C. PILGRIM & CO., 5637 South-blvd. Austin 310-320.

FOR SALE—SIX FLAT; BARGAIN INVESTMENT; brick and stone; five 5 room and one 4 room apt.; oak and enamel trim; all oak floors; well constructed; fine material; TILE BATHS; good fixtures; NEW STEAM BOILER; lot 50x150 ft.; 2 blocks to Northwestern and elevated; 5 cent fare; property clear; will take good res. or 2 flat as part payment; ONLY $19,800; rent almost $2,800 a yr. F. A. HILL & CO., 5638 W. Lake-st. Austin 131.

FOR SALE — NEW 6 RM. FAIR OAKS home, stucco on tile; living rm., with fireplace, etc.; SUN PARLOR; 3 bedrms. and sleeping porch; tile bath; HOT WATER heat. Lot 50x180 ft.; $1,000 cash required. Price only $6,450. W. H. WRIGHT & CO., 5613 South-blvd., near Lake and Central. Ph. Austin 683 or 684. Oak Park 833.

FOR SALE—OR EXCHANGE—OAK PARK bungalow, hot water heat, lot 50x125; near L; would trade for 7 or 8 room house in Oak Park. JOHNSON BROS. & CO., 5958 W. Lake-st. Austin 200. Oak P. 163.

FOR SALE—MUST SACRIFICE BEAUTIFUL 8 room home in Oak Park, convenient to L and N. W. Ry.; lot 40x170; a bargain at $5,000; easy terms. Address M B 196, Tribune.

FOR SALE—2 APT., NEW, 6 AND 6, SUN parlors, sleeping porches, south front; best loc. in Austin; good tenant; near Columbus park; sacrifice this month. Owner 1st flat. Leaving city. Terms. 5538 Quincy-st.

FOR SALE — ATTRACTIVE 8 RM. HOME, no. of Washington-blvd.; FOUR large bedrooms, oak trim; A1 condition; lot 40x170; beaut. surroundings; only $5,000; terms. O'CONNOR BROS., 5950 W. Madison. Aus. 384.

FOR SALE—ONE FIVE ROOM BUNGALOW, $3,000; terms, cash $300 and $25 per month. A buy. PRAY & SONS, 426 N. Parkside-av.

FOR SALE—A FEW BUNGALOW HOMES In Austin, 5 to 8 rooms; price $4,000 to $7,000. E. HOGENSON & CO., 5312 W. Chicago-av.

FOR SALE—BUNGALOW ON 50 FT. LOT in Oak Pk., nr. L and ½ blk. school; bargain; $3,200; mtg. $1,700. Call Belmont 5212.

FOR SALE—AUSTIN BRICK BUNGALOW. Very cozy; 5 rms. and sleeping porch; artistic interior; good htg. plant; best trans.; $300 cash down. Phone Austin 91.

FOR SALE—AUSTIN BARGAIN; NEAR new park, corner lot, 35x178 ft., 6 room cottage, furnace heat; terms. Austin 1270.

FOR SALE—NEW BRICK BUNGALOW; modern; sacrifice; $3,950; $300 cash. BARRY & McNICHOLS, 4806 Chicago-av.

REAL ESTATE—SUB'N—SOUTH.

FOR SALE—HERE IS A FINE 4 ROOM bungalow, on a ½ acre lot. You can buy with your Liberty bond. Built for a home 2 years ago. It is now offered for $2,875. Pay $100 in cash or Liberty bond, balance like rent. This includes a big half acre lot, large poultry house, and fine garden. See it any afternoon by calling S. E. Cor. Racine and 104th-st. for key. JOHN R. ROBERTSON & CO., 35 N. Dearborn-st.

FOR SALE—SIX ROOM COLONIAL HOUSE in Beverly Hills, located at 1727 W. 102d-st., built 3 years ago; owner leaving town; price $6,000. For particulars phone Beverly 409.

FOR SALE—OR RENT—BEVERLY HILLS, 9220 Winchester-av., 7 room bungalow; hot water heat, large living room, open fireplace; lot 50x187 ft., price $6,250; rent $57.50. J. WM. HOWARD & CO., 10 S La Salle-st.

REAL ESTATE—SUB'N—S. W.

FOR SALE—5 RM. NEW FRAME HOUSE ON 1 2-3 acres, near La Grange; electricity, gas, hard and soft water, good neighborhood; $3,500; very convenient terms. Phone La Grange 31. W. L. WEISMAN, 31 Fifth-av., La Grange.

FOR SALE—4 RM. COTTAGE, SUN PORCH, concrete basement, 2 lots, $1,400 cash. Call 2-10 a. m., 5326 S. 74th-av., Summit, Ill.

REAL ESTATE—SUB'N—NORTH.

FOR SALE—PARK-PLACE, EVANSTON—strictly modern, practically new stucco residence, hot water heat, sun porch, and sleeping porch, garage, beautiful shade trees, 100 ft. corner. This very attractive place at exceptionally low price, as I am leaving city. No agts. Address Y 221, Tribune.

FOR SALE—NORTH SHORE PROPERTY IS our specialty. If you want to buy or rent see us. Our lists embrace all offerings. Many places listed with us exclusively. Branch offices, Wilmette, Winnetka, Glencoe. McGUIRE & ORR, 69 W. Washington-st.

FOR SALE—ONE OF EVANSTON'S MOST attractive homes; artistic, excellently built; 7 bedrooms, 4 baths; 2 machine garage; large trees; expensive shrubbery; value $40,000; will take $26,000; terms satisfactory. Address L 236, Tribune.

FOR SALE—WILMETTE—NEW 7 R. STUCCO, sl. and d. porches, water heat, 2 baths, grg.; 60 ft. lot; finest loc., nr. lake; owner sacrificing for $12,000. Make offer. M. E. BARKER & CO., End of "L," Wilmette.

FOR SALE—MOST ATTRACTIVE EVANSTON Sheridan-rd. lot, two blocks e. of Evanston Golf Club, overlooking lake; will make terms perfectly satisfactory. F. E. FRENCH, Ph. Evanston 517 at 7 p. m.

FOR SALE—OR RENT—HUBBARD WOODS, my 11 room house, near lake, 3 baths, sun parlor, sleeping porch; large yard, trees, shrubs, garage. Address M B 330, Tribune.

FOR SALE—OWNER WILL SMASH PRICE of new 7 rm. stucco home in Hubbard Woods; a rare chance. E. P. MAYNARD & CO., 25 N. Dearborn and HUBBARD WOODS.

FOR SALE — REMARKABLE BARGAINS now. North Shore vacant and impd. thru. MURRAY & TERRY, 40 N. Dearborn.

REAL ESTATE—SUB'N—WEST.

FOR SALE—COZY 3½ ACRE COTTAGE home; porches; shade; fruit; nr. town; $3,900, or make offer. Address Y 261, Tribune.

REAL ESTATE—SUB'N—WEST.

FOR SALE—7 FINE NEW HOMES, 4 TO 7 rooms, all modern; fine neighborhood; beautiful surroundings; close to station at Villa Park. We can suit you with price and terms. VILLA PARK CONSUMERS CO. Phone Elmhurst 337-J. Villa Park, Ill.

FOR SALE — RIVERSIDE LOT, 130 FT. front; irregular depth; all improvements; $5000; terms. JUDSON F. STONE, AGENT. Room 1208, 30 N. La Salle-st. Tel. Main 1776 or Riverside 83.

FOR SALE—GLEN ELLYN HOME, SEVEN rooms; lot 90x125; cement foundation and floor; gas, sewer, pavement; large shade and shrubs; owner going with the govt. and will sacrifice. JAMES W. VALLENTYNE, Glen Ellyn, Ill.

FOR SALE—EXCELLENT 10¼ A. CORN and hog farm, nr. exc. transportation; 54 mins. to loop; fine crop assured; small house, hog house, well, etc.; snap at $3,950. Address Y K 215, Tribune.

FOR SALE—GLEN ELLYN—CHOICE 3 acre tract; new 4 rm. bungalow; bargain; very easy pmts. Owner. Address K O 156, Tribune.

FOR SALE—WEST MAYWOOD—60 FT. LOT. Stucco bungalow. Bargain; pmts. $20 per month, inc. int. Owner. Address K O 153, Tribune.

FOR SALE — WEST MAYWOOD — GREAT bargain; pay as you like; good 2 flat bldg., A1 condition; very large lot, chicken house, etc. Owner. Address K O 155, Tribune.

FOR SALE—WHERE THE HILLS BEGIN. GLEN ELLYN HOMES. EASY TERMS. JAMES W. VALLENTYNE [YOUR] AGENT.

REAL ESTATE—ACRE PROPERTY.

FOR SALE—IRVING PARK-BLVD. ACRES—80 acres, section line corner on 2 stone roads, price $30,000; might take clear house in good neighborhood up to $10,000 in part pay. Address K O 529, Tribune.

REAL ESTATE—SUMMER RESORTS.

FOR SALE—OR RENT—FURNISHED COTTAGE on Lake Michigan, Garrison Park, Pentwater, Mich.; 3 bedrooms, screened porch; water; fine beach. F. P. ARTHUR, 1114 Willard-st., Ann Arbor, Mich.

FOR SALE—OR RENT—MODERN [FURNISHED] cottage; lake Mich. beach; accessible to street car line and Goodrich boat. Address MRS. J. E. THAYER, 184 Clay-av., Muskegon, Mich.

FOR SALE—LOTS ON FOX LAKE, ILL., 50 x150 feet; $5 cash and $2 per mo.; no interest. WM. T. SULLIVAN & CO., Otis Bldg.

REAL ESTATE—FARM LANDS.

California.

FOR SALE—SMALL CALIFORNIA FARMS. Illustrated folder free. C. L. SEAGRAVES, Santa Fe Ry., 1193 Railway Exchange, Chgo.

Canada.

FOR SALE — CHOICE SASKATCHEWAN farm lands in well improved districts; prices low; sold on easy 6% terms. No crop failures. Taxes low. Modern living conditions. War prices for farm produce permit these farms to pay for themselves in a short time. We farm there ourselves. Write us. REMICK, LLOYD & CO., Dept. A, 105 S. La Salle-st., Chicago.

Florida.

FOR SALE — FLORIDA CITRUS GROVES, developed properties; land in large and small tracts. Florida Estates Corporation, 30 N. Mich.-av., R. 705, Chicago.

Illinois.

FOR SALE—FOX RIVER VALLEY GRAIN AND DAIRY FARMS. 225 acres—200 acres under cultivation; black loam and drained. 220 acres—Black loam, tiled. Good improvements. 160 acres rolling. 60 acres, adjoining Elgin. Highly improved. Suitable for truck gardening. 40 acres, adjoining Elgin, highly improved. 10 acre poultry farm. I own the above farms, all with good improvements, and want to sell them before Aug. 1. Easy terms. No commission. JAMES DORSEY, 34 Nolting Blk., Elgin, Ill.

FOR SALE—100 ACRE FARM AND MODERN country home, 25 miles north of Chicago, off Green Bay-rd.; hay, oat, wheat, barley, corn crops; 3 barns, renovated and painted; new hog and chicken houses; $12,000 house, 10 rooms, sleeping porch, bathroom, basement, shower bath, 3 toilets, lavatories, fresh water system, sewage, vapor heat, gas lights; owner enlisted in service, family desires make quick sale; bargain; worthy your investigation; $45,000 takes all but live stock. Address M B 63, Tribune.

FOR SALE—OWNER, IN DISTRESS, WILL sacrifice 5, 10, or 15 acres good land on stone section line road ½ mile from Glenview depot, 17 miles n. w.; worth $600 an acre; price only $275. This is a positive bargain for somebody wanting a small farm. Address M B 224, Tribune.

FOR SALE—FINE 190 ACRES, 25 MILES southwest of Chicago; black loam, all under cultivation; good buildings, hard road. Phone Burnside 82. Write W. R. SCHUSSLER, Orland, Ill.

FOR SALE—100 A. NR. LIBERTYVILLE; new 7 r. house, silo, large barn, other bldgs.; best of blk. soil; snap, $125 per a.; terms. Address M B 145, Tribune.

FOR SALE—FIRST CLASS 100 ACRE LEVEL black soil well improved farm near Chicago limits; $185 an acre. Address E 167, Tribune, or phone Normal 8492 evenings.

FOR SALE—HIGH GRADE FARMS NEAR Chicago. SALAK, 3501 W. 26th-st.

FOR SALE — FARMS; WRITE FOR LIST. Barrington Farm Land Co., Barrington, Ill.

Indiana.

FOR SALE OR EXCHANGE—480 ACRES, near Ft. Wayne, Ind.; good bldgs., well fenced; ideal stock and grain farm; also 10,000 acre ranch in Duval county, Tex.; good bldgs. and fenced; bargain; more information, 7036 Calumet; owner prefers income property. Address E 250, Tribune.

FOR SALE—490 ACRE FARM, WELL IMproved and well tiled, fine stock and grain farm, on stone road one mile from station, 65 miles from Chicago; must sell on account of labor; will consider smaller farm as part payment. Price $50,000. Address owner, A. H. Peterson, Morocco, Ind.

FOR SALE—80 A. FARM, 65 M. CHGO.; mod. 5 rm. house; barn 30x42; silo; black soil; $100 per a., easy terms. PHILLIPS, MONIGER & CO., 29 S. La Salle.

Michigan.

FOR SALE—CLOVERLAND FARMS. 100,000 acres rich farm lands owned by us for sale. Come to Menominee county, Upper Peninsula of Michigan, where the farmers are prosperous and contented. Rich clay loam soil suitable for general farming, fruit growing, etc., and only a few hours' ride from Chicago. Wonderful sheep and cattle country. Thousands of acres of grazing lands rich with wild clover and watered with streams. Five months of actual growing weather. Good schools, fine roads, churches, telephones, rural delivery, in fact everything that makes prosperity and happiness; no taxes for 5 years to actual settlers; own a good farm and be independent. Come with us and let us show you a real opportunity. $10 to $25 per acre on easy terms. Write for our list of improved farms and for full information on our farm lands. S. Crawford & Sons, 645B First National Bank Bldg., Chicago.

FOR SALE—FINE HARDWOOD LAND, 10, 20, 40, 80 a. tracts, $15 to $30 per a.; easy payments; free insurance; settlers pay no taxes for 5 yrs.; fine for clover, fruit, stock raising. Big booklet free. Oldest and biggest company in the business. SWIGART LAND CO., 1247 1st Natl. Bk. Bldg.

FOR SALE — GLADWIN CO. HARDWOOD lands on good roads; fine developments near; $15 to $25 per acre; easy terms. CHAS. W. KUEHL, 921, 105 W. Monroe-st.

FOR SALE—560 ACRES, NEWAYGO COUNTY, Mich.; fine potato and sheep land; $6 per acre. Heerey Machine Works, 916 E. 43d-st. Drexel 6764.

FOR SALE—OR EXCHANGE—CLEAR 200 acre Michigan farm. SCHENDORF & BOENICKE, 947 E. 47th-st. Kenwood 1610.

FOR SALE—40 A. 20 CLRD.; LOG HOUSE, barn, creek; $750; $100 cash, $10 mo. Evans-Tinney Co., Fremont, Mich.

Minnesota.

FOR SALE—USE OF YOUR HOMESTEAD right and $6.25 per acre, easy terms, will obtain for you some very valuable land; no residence or improvements required. F. D. WEST, 112 W. Adams. Ph. Rand. 185, Chicago.

Montana.

FOR SALE—OUR JUDITH BASIN, Montana, FARMS, seeded to WHEAT. Bargain for one now. BROWN CO., 5 N. La Salle-st., Chicago.

FOR SALE—HALF SECTION OF GOOD wheat land; near Judith Gap; $21 per acre if taken before August 15th; easy terms. Address B 345, Tribune.

North Carolina.

FOR SALE—BEST CORN LANDS IN U. S. at wholesale prices; easiest terms; write for official facts and R. R. rates. Jno. L. Roper Lumber Co., 956 1st Nat. Bank Bldg., Chicago. Phone Majestic 7542.

Oklahoma.

UNCLE SAM NEEDS WOOL.

Raise Sheep in Oklahoma.

Wool worth 15c in 1915.
Wool worth 45c in 1916.
Wool worth 62c in 1917.
Wool worth 78c in 1918.
The lands I locate include U. S. government title with all oil, gas, and other mineral rights. A1 Oklahoma bank references. WILLIAMS, 1334 Otis Bldg., Chicago.

Opportunities in Oklahoma

in farm, grazing, timber, and mineral lands, all in famous OKLAHOMA OIL BELT. ALL MINERAL RIGHTS. Govt. title. $7.50 to $15 per acre. Best bank references furnished. All size tracts. Call or write.

Okla. Homeowners' Assn.,

1441 Marquette Bldg., Chicago.

OKLAHOMA.

Improved and unimproved ranch and timber land, all in FAMOUS OKLAHOMA OIL BELT, $4.50 per acre and up, cash or time payments. G. EDWARD FORT, 802 Rector Bldg., 79 W. Monroe-st.

FOR SALE—OKLAHOMA LEASES AND INVESTMENTS in coal, oil, and mineral districts. B. W. GAIR, R. 1208, 111 W. Washington-st.

South Dakota.

FOR SALE—I OWN 5,000 ACRES OF FINE farm lands in 160 acre tracts and larger in Haakon county, South Dakota. Lands priced $20 to $40 per acre. Will sell on small cash payments of $100 to $500. This is your opportunity to own a farm. See me Wednesday, Thursday, Saratoga Hotel, Room 120. M. C. SHERWOOD. Write me at Philip, S. D.

Washington.

FOR SALE OR EXCHANGE—UNINCUMBERED 7 acre 8 year old apple orchard in Washington. 1403 Lumber Exchange Bldg., Chgo. No agents.

REAL ESTATE—FARM LANDS.

Wisconsin.

FOR SALE—200 ACRES IN CENTRAL WIS., about 120 acres in timber and pasture, bal. under plow; if sold at once crops go with place; rye, potatoes, corn, beans, speltz, hay, 12 head cattle, 3 horses, 3 hogs, chickens, geese, turkeys, wagons, machinery, including spreader; 8 room house; large barn and other bldgs.; possession at once; get returns without waiting; act quick. Address Y 390, Tribune.

FOR SALE—UNCLE SAM SAYS FARM OR fight. Railway land grant lands in Wisconsin for actual settlers at low prices and easy terms; hardwood country; clay loam soil; close to markets, schools, and on good roads; large tracts for stock raising. For particulars write for Booklet No. 33. Address Soo Land Department, Soo Ry., Minneapolis, Minn.

FOR SALE—CLOVER LAND IN MARINETTE County, Wis., where farmers grow rich; good market; 9 hrs.' ride from Chicago. If for a home or investment you are thinking of buying good farm lands, write SKIDMORE LAND CO., 2018 Skidmore Bldg., Marinette, Wis.

FOR SALE—40 AND 80 AC. FARMS; RICH soil, clay subsoil; grain, hay, and cattle country; county seat market; cash timber; use clearing machinery; low prices; easy terms. Write or call on Per-Ola Land Co., Crandon, Wis., or 109 N. Dearborn-st., Chicago.

FOR SALE—DON'T PASS THIS MONTHLY payment plan. Write us about our plan. You can't go wrong. Full report sent. Our traveling representative will call. J. L. Gates Land Co., Milwaukee, Wis.

FOR SALE—80 A. FARM, 2 MI. TO LARGE town; 55 a. cult.; horses, cattle, hogs, chickens, geese, machinery, and crops included for $2,800; am drafted. Address M B 147, Tribune.

FOR SALE—60,000 ACRES CUT OVER land on easy terms. Will grubstake you while you develop your farm. Write for further information. Tomahawk Land Company, Tomahawk, Wis., Box I.

FOR SALE—WE ARE OWNERS OF IMPROVED farms in Taylor and other counties. Liberal terms. Trades made. Stock sold on terms. LOEB-HAMMEL REALTY CO. [not inc.], 343-4 Marquette Bldg., Chicago.

FOR SALE—80 A. MONEY MAKING TAYLOR county, Wisc., dairy farm, clay soil, 30x100 barn, frame house, pleasant neighbors, stock, crops, machinery; $8,500. Terms. Address B 63, Tribune.

FOR SALE—DAIRY, STOCK, AND MIXED farming lands in Bayfield County; low price, easy terms. Write for particulars. Rust-Owen Lumber Co., Dept. B, Drummond, Wis.

FOR SALE—ANY PART OF 100,000 ACRES stock lands or farms, Wis. or Mich. Write for books and prices. Men. Abst. and Land Co., Menominee, Mich., Box 64.

FOR SALE—2,800 ACRES CUTOVER HARDWOOD land, Langlade County, Wis.; good soil. DREIS, 2917 S. Halsted-st.

Miscellaneous.

FOR SALE—BARGAINS IN FARMS FOR actual buyers or investors. Size, location, and price to suit. S. A. FRENCH & CO., 60 W. Washington-st. Central 4973.

REAL ESTATE—COUNTRY.

FOR SALE—ONE HOUR RIDE WEST OF Chicago, thoroughly modern estate; ten acres, orchard, garage, chicken house, private electric light plant; wonderful gardens; house most beautiful in country; four bathrooms, billiard room, sun porches; will sacrifice. Address F 342, Tribune.

LAND INFORMATION.

THIS WEEK THE WISCONSIN DEPARTMENT of Agriculture has a representative, Mr. Packer, at the office of the United States Department of Labor, 116 N. Dearborn-st. See him about Wisconsin soils, climate, and crops; free consultation. Phone Randolph 7140. Appointments evenings.

FREE WISCONSIN BULLETINS. SOIL, climate, crops. Immigration Bureau, Department of Agriculture, Madison, Wis.

REAL ESTATE WANTED.

For Cash.

WANTED — TO BUY FOR SPOT CASH, equities in improved or vacant business properties; will make quick deal. WILLIS & FRANKENSTEIN, 110 S. Dearbn.

WANTED—FDRY. OR MACH. SHOP WITH crane or bldg. which could be converted; on switch in Chicago; full particulars; cash transaction. Address M B 223, Tribune.

WANT WELL LOCATED MODERN 3 AND 6 flat buildings. Price must be very attractive. E. B. BEATTY, 105 W. Monroe-st. Rand. 7892.

WANTED—WILL BUY BARGAINS IN CITY real estate; quick action. PAUL STEINBRECHER & CO., Tribune Bldg.

WANTED — INCOME PRODUCING REAL estate for cash. Address P 116, Tribune.

REAL ESTATE FOR EXCHANGE.

Apartments.

Hyde Park Boulevard Bldg.

RENTING $12,000 YEARLY, BEST TENANTS; ONE OF THE HANDSOMEST, BEST CONSTRUCTED BUILDINGS IN THIS HIGH CLASS THOROUGHFARE. WANT OLD IMPROVED, CLEAR VACANT, OR GOOD FARM. WORTH $50,000; BALANCE $60,000. RUNS SIX YEARS. ADDRESS K Y 556, TRIBUNE.

TO EXCHANGE—MODERN 12 APT., S. W. cor. Homan and Congress; sun parlors, sleeping porches, showers; beautifully finished throughout; rental $5,300; mtge. $27,500. Will consider old improved, 2 or 3 flats, for $13,000 equity. Prefer deal with owner. Address C 458, Tribune.

TO EXCHANGE—NEW 7 FLAT AND STORE, corner business property, stove heat, located W. 26th-st.; will consider farm, smaller flats, or clear vacant and some cash. Address Y K 547, Tribune.

EXCH.—HIGH GRADE APARTMENT EQUITIES; want farms or smaller clear, anywhere; can match any trade or cash basis. H. J. ENSINGER, 40 N. Dearborn-st.

WILL EXCHANGE EQUITY IN EITHER 2, 4 or 6 apt. for grain farm; buildings are brick, modern, well located, steam and furnace. Address E 100, Tribune.

MODERN 3 FLAT BLDG.; STEAM HEAT; nr. Linc. Pk.; want equity in high grade 6 flat, N.; must be well located. G. J. SCHMIDT & SON, 2175 Lincoln-av.

TO EXCHANGE—FOR RICH SOIL LAND, magnificent income property; rental $90,000; mtg. only $300,000. Address E 169, Tribune.

TO EXCHANGE — NEW HIGH GRADE 6 flat bldg., Hyde Park; sun parlors; rent $3,540; want smaller clear property for $10,000 equity. Address Y K 392, Tribune.

TO EXCHANGE FOR SMALL CLEAR IMPROVED, Albany Park, 12 apt. building, mortgage $23,500; rental $5,100. F. H. Nieling & Co., 3448 Lawrence-av.

BIG SNAP—FINE 12 APT., OAK PK.; RENT $5,760; mtg. $24,000. Want clr. vac., farm, or imp.; big opportunity. Owners, ans. quickly. Address K O 334, Tribune.

TO EXCH.—MY ROGERS PK. APT. BLDG., 4 and 5 rms., sun p.; excellent loc.; take vac. or imp. Address K M 162, Tribune.

WRITE OR CALL FOR OUR NEW "BLUE Ribbon" list, with special war prices. G. W. Stewart, 110 S. Dearborn-st.

TO EXCHANGE—12 APT. ON CORNER facing park; want clear vacant or residence. Address M B 211, Tribune.

18 APT. S. S. COR., A1 TRANS.; RENT $9,700; $25,000 equity; take 2d mort. for part, cash or what for bal.? Drexel 2341.

TO EXCHANGE—12 FLAT, SIX 4 R., SIX 5 rm.; farm or smaller. 4946 Monticello, 1st.

Business Property.

TO EXCHANGE—FOR A HOUSE IN CITY or suburb, 6 or 7 rooms; my stove heated nearly new brick store and flat bldg., all rented; 5½% 1st mtge.; good location; 2 stores, 4 flats; lot 50x125. Will sacrifice my equity of $8,000 for suitable house. Address K O 459, Tribune.

TO EXCHANGE—$2,200 EQUITY IN 947 E. 39th-st., 2 story brick, store and 6 room flat, good 2 story brick barn. W. H. McCLELLAN, 29 E. 31st-st.

EXCH. CLEAR BUS. COR., STORE, 5 FLATS and garage; $25,000; for smaller and cash. BESTMAN, 2823 Lincoln-av.

Farms and Acres.

TO EXCHANGE—200 ACRES CRAWFORD County, Mo., and 80 acre imp. farm Cleburn Co., Ark.; both clear; want Chicago flat property. R. L. GRAB, 29 S. La Salle-st.

5,100 ACRES, SOLID BLOCK, SPARTA, Wis., to exchange; only $40. HOBART, Phoenix Bldg., Minneapolis.

Houses.

FOR EXCHANGE—VERY ATTRACTIVE 5 room bungalow. Can use one or two lots at real value. H. V. BROWN, 81 E. Madison-st.

FOR EXCHANGE—AN 8 ROOM HOUSE ON two lots for 20 to 40 acres near La Grange. C. D. ROBERTS, 2105 S. Sawyer-av. Phone Rockwell 4412, Chicago, Ill.

EXCH.—$6,000 RES., ST. LOUIS, FOR CHI. r. e. or what have you? Tel. Drexel 7382.

Vacant.

EXCHANGE—HAVE $2,000 CASH, 3 LOTS, corner, Park Ridge, clear, and a $6,000 equity, rents over $100 a month, stove heat, mortgage $5,000, for larger. Address E 61, Tribune.

WANTED—5, 10, OR 20 ACRES OF GROUND for small farm; will want to accept good Chicago lots adjacent to large and growing industrial district; these lots are growing in value fast. Address Y K 210, Tribune.

FOR EXCHANGE—MY CHOICE CHICAGO residence lots in new apartment district where rents are high, for flat building equity. Address Y C 489, Tribune.

WANTED — FROM 10 TO 40 ACRES OF cheap land for small farming purposes anywhere in the United States in exchange for my Chicago lots. Address Y C 490, Tribune.

WILL EXCHANGE EQUITY OF $2,900 IN corner business lot, 50x100, for a 1917 or 1918 car. Address E 263, Tribune.

Miscellaneous.

ATTENTION—PARTIES RESIDING IN CHICAGO, owning clear out of town property, city or farm, wishing to exchange for desirable income here, communicate with me. Great opportunities for strong parties. OWNERS only. Address J S 496, Tribune.

WE HAVE SOME 2D MTG. PAPER AND cash to exchange for bargain in high class 6 apt. bldg.; North Side. KRAUSE, BEAK & CO., 10 S. La Salle-st.

WANTED—PROPERTIES AND FARMS FOR exch. Can match any trade. State your wants for what you don't want. Describe fully. Arthur C. Lueder, 40 N. Dearborn-st.

LET US TRADE YOUR REAL ESTATE YOU don't want for what you do want. ROHN & SIMMONS, 140 N. Dearborn-st.

SEND FOR OUR NEW LIST OF ATTRACTIVE propositions. It will interest you. E. B. WOOLF & CO., Rector Bldg.

TO EXCHANGE—$5,000 OR $10,000, 1ST mtg. r. e. security for flat equity. Address M B 87, Tribune.

REAL ESTATE LOANS.

PROPERTY OWNERS, ATTENTION — I make 2d and 3d mtg. loans from $50 up on a few hours' notice. A call will convince you my rates are lowest in Chicago and my methods of repayment the easiest. Loans also made to property owners on their own notes. A. GREENE, Rm. 340, 140 S. Dearborn.

TO LOAN—— $ $ $ ——MONEY

ON CHICAGO REAL ESTATE.

HIBERNIAN BANK, 208 S. LA SALLE-ST.

LOANS ON REAL ESTATE, IMPROVED OR vacant. Building loans a specialty. Quick action. H. O. STONE & CO., Phone Main 1865. 111 W. Washington-st.

PRIVATE FUND, $100 to $10,000. TO loan on 1st or 2d mtgs., 5½%; quick action; honorable dealing. B. K. GOODMAN, Rm. 1140, 111 W. Washington-st. Frank. 3524.

MONEY TO LOAN On Chicago and suburban real estate. FIRST MORTGAGES FOR SALE. MEAD & COE, 69 W. Washington-st.

2D MORTGAGE LOANS IN ONE DAY; PRIVATE funds, low rates, easy payments. We buy mortgages. See us first. SIMMONS BROS., R. 409, 69 W. Washington-st.

1870— REAL ESTATE LOANS —1918
FORTY-EIGHT YEARS' SERVICE.
To the Borrower— —To the Investor.
WM. C. HEINEMANN & CO., 10 S. La Salle.

G. H. SCHNEIDER & CO., 10 S. LA SALLE. Telephone Franklin 3302. REAL ESTATE LOANS. LOWEST RATES. BUILDING LOANS. PROMPT SERVICE.

2D MTG. LOANS MADE ON COOK COUNTY real estate in 24 hours. Eugene Massey, Mtg. Banker, 8 S. Dearborn. Central 6819.

MONEY TO LOAN ON IMPROVED CHICAGO real estate. WM. D. KERFOOT & CO., 58 and 60 W. Washington-st.

LOANS FROM $200 UP; VACANT OR IMPROVED city or suburban; mtgs. bought and sold. ARTHUR C. LUEDER, 40 N. Dearborn.

2D MTGE. LOANS MADE ON COOK CO. real estate. E. D. DUFF, Mtg. Banker, Rm. 1726, 111 W. Washington-st. Frank. 4212.

LOANS AT LOWEST RATES on Chicago Real Estate. UNION TRUST CO., 9 S. DEARBORN-ST.

$800, $1,200, $1,500, $7,500, 6% MORTGAGES FOR SALE. W. FEN McCARTHY & CO., 46 W. WASHINGTON-ST.

LOANS $1,000 TO $3,000 ON IMPROVED Chicago property. W. S. HENNESSEY & CO., 1115 Argyle. Edgewater 1068.

MONEY TO LOAN ON NORTH SHORE property. MASON & SMART, 1580 Sherman-av., Evanston, Ill.

2D MORTGAGE LOANS ON IMPROVED real estate, reasonable terms. Chicago Mortgage Corp., 731 W. 12th-st. Canal 1908.

WANT $3,500 MORTGAGE LOAN ON MY business property; worth $8,500. Address J B 453, Tribune.

SECOND MORTGAGE LOANS ON IMPROVED city real estate, any amount; reasonable. A. E. WESTMAN, 139 N. Clark-st.

PRIVATE FUNDS TO LOAN ON 2D MORTGAGES. BENJ. BISSINGER, 69 W. Washington-st.

LOANS ON REAL PROPERTY AT BEST terms and rates. WM. A. BOND & CO., 25 N. Dearborn-st.

MONEY TO LOAN ON IMPROVED REAL estate. QUINLAN & TYSON, 40 N. Dearborn-st. 701 Davis-st., Evanston.

TO LOAN, $500 TO $5,000, 6%; NO DELAY. E. N. WEART & CO., 25 N. Dearborn.

EDGAR M. SNOW & CO., 69 W. WASHINGTON-st., make large and small loans on imp. Chicago real estate at low current rates.

SECOND MORTGAGE LOANS, $100 AND UP. Repayable in small monthly payments, 6%. C. W. GROOT, 160 W. Jackson-blvd.

JOHN B. KNIGHT & CO., 74 W. Washington-st. Real Estate Loans. Rents. Insurance.

1ST MORTGAGE LOANS MADE IN CITIES of 25,000 and above. LEVY BROS., Westminster Bldg., Chicago.

1ST MORTGAGE LOANS MADE PROMPTLY on Chicago real estate. NEWBURY & CO., 6 N. Clark-st.

MONEY TO LOAN ON CHICAGO REAL ESTATE. OGDEN, SHELDON & CO., 192 N. Clark-st.

DOWNTOWN REAL ESTATE LOANS WITHOUT commission. Northwestern Mutual Life Ins. Co. WM. SCOTT BOND, 25 N. Dearborn.

PRIVATE FUNDS FOR 2D MTGS.— Very low rate for choice loans. Apply store, 31 W. Monroe-st. Phone Randolph 4981.

NORTH SHORE LOANS PROMPTLY MADE. McGUIRE & ORR, 69 W. Washington-st.

INVESTORS' BOND & MORTGAGE CO., 139 N. Clark-st. Phone Randolph 4390.

FOR SALE—REAL ESTATE EQUITY; $600, 6%; monthly pay. Address E 353, Tribune.

HAVE SPECIAL FUND FOR CHOICE 2D mortgage loans. Phone Main 4424.

LOANS—PERSONAL PROPERTY.

LOANS ON DIAMONDS, WATCHES, LIBERTY BONDS, VALUABLES, ETC. You can borrow a dollar or a thousand. Courteous service. Very liberal loans and our interest only 1% a month. ILLINOIS PAWNERS' SOCIETY, 145 N. DEARBORN-ST. BANK FLOOR—NEAR RANDOLPH-ST.

LIBERTY BONDS, DIAMONDS, WATCHES, Jewelry, Furs, Silverware, or any other goods of value. Liberal loans. Legal rates. DAVID STERN COMPANY, 1027 Madison-st. In Business Since 1885.

75% OF VALUE LOANED ON DIAMONDS. In proportion on Watches, Jewelry, and Antiques; low rates. Established 40 years. CHARLES MOE COMPANY, 35 W. Adams-st.

A. LIPMAN LOANS MONEY ON DIAMONDS, watches, etc., at lowest rates; old gold and silver bought. Est. 1861. 16 N. Dearborn.

LOANS ON WATCHES, DIAMONDS, AND jewelry at lowest rates. Geo. M. Poe, Reliable American Pawnbroker, 34 W. Monroe-st.

MACHINERY AND TOOLS.

AN OWNER DISMANTLING power plant has for sale 250 h. p. water tube boiler; good condition. Address M A 236, Tribune.

MUST CLEAN OUT

the following material in the next few days. No reasonable offer refused. 65 inch double rev. Cottrell press, 36 inch hand and power cutter, 52 inch bench cutter, 3 h. p. A. C. motor, 5 h. p. A. C. motor, type, benches, and other material. ANDREWS, 4524 W. Lake-st., rear. Phone Austin 298 or Calumet 6371.

FOR SALE—ONE ROTH BROS. D. C. GENERATOR, 83 amp. 30 V., 1125 R. P. M. One Phoenix Elec. D. C. Generator, 400 amp. 6 V., 2.4 K. W., 1176 R. P. M. One Western Elec. A. C. Generator, 15 K. W., 125 V., 120 amp. type E4½ A C R. PFANSTIEHL COMPANY, INC., North Chicago, Ill.

FOR SALE—HOLT CATERPILLAR TRACTOR, 45 h. p. and 5 gang Oliver plow complete, now being used; also floating dredge with gas engine; Buckeye ditcher and drag line dredge, now in use; all to be sold quickly to move. Write or call C. H. STUCKER, SCHNEIDER, IND.

KEWANEE HEATING BOILERS, A1 COND.; horizontal tubulars, fire boxes, and verticals; 1 100 h. p. Scotch, A1 cond.; Corliss and automatic engines. Am. Mach. and Boiler Co., 1749 N. Kenton-av. Bel. 1776.

FOR SALE—STEAM HEAT BOILER, NO. 416 S. Barnhard up draft type, without smoke device required in Chicago; rating 9,500 sq. ft.; practically new; bargain for cash. Pfanstiehl Co., No. Chicago, Ill.

OVER 200 D. C. AND A. C. GUARANTEED ELEC. MOTORS in stock. We buy, sell, exchange, and repair all kinds. Arthur Wagner Co., 706 S. Dearborn-st. Harr. 1833.

ONE FITZGIBBON BOILER, PRACTICALLY new, 125 pound pressure, 125 H. P.; bargain if accepted immediately. Address B D 50, Tribune.

FOR SALE—ONE KLINE FULL AUTOMATIC wood turning lathe, complete with counter shaft, cheap. 1815 Orchard-st. Phone Diversey 2250.

TELL ME WHAT YOU WANT IN MACHINERY and I'll get it for you, or what you want to sell and I'll sell it for you. Address E 53, Tribune.

FOR SALE—2 CHICAGO LAUNDRY DRYERS, complete, 3 sections each, 3 double slate wash tubs, also 2 elec. bilge pumps, new bldg. See Supt., 3917 Ellis-av.

FOR SALE—FAIRBANKS-MORSE ELECTRIC motor, 30 h. p., 3 p., 220 v., 60 cycle, 900 r. p. m., drum control, slightly used; $600. John Seery, 2050 Orchard-st.

ENGINE, 150 H. P. IDEAL, 125 H. P. SKINNER unaflow. Rose Elect. Co., 6401 State. Went. 5161.

VERTICAL HORIZONTAL MILLERS— Large stock of exceptionally good used tools. Besley Machy. Co., 551 Washington-blvd.

MILLING MACHINES, SCREW MACHINES, drill presses, shapers, punches, etc., new and used. WRIGHT, 568 Washington-blvd.

STAR LATHE, 9 INCH SWING, WITH COMPOUND slide rest, Universal chuck; excellent condition. 557 W. Jackson-blvd. 5th floor.

FOR SALE—11 INCH SOUTH BEND SCREW cutting lathe, complete with 8 inch chuck. Phone Stewart 731.

FOR SALE—ARCHER IRON WORKS HAVE a 15 h. p. gas engine with magneto; cheap. 34th-pl. and Western-av.

WANTED—CHEAP, BRASS ABOUT 24 gauge, hard or half hard. Mr. James, Douglas 9014.

ELEC. MOTORS, A. C. & D. C. ALL SIZES. Universal E. E. Co., 160 N. Wells. Frank. 153.

16 INCH MULLER LATHE, FORGE, ANVIL, blacksmith tools. 118 E. 33d-st.

FOR SALE—2D HAND LEATHER BELTING, cheap. 910 Weed-st.

GENERATORS, 100 K. W. TO 300 K. W. Rose Elect. Co., 6401 State. Went. 5161.

PLATING DYNAMO, 1,000 AMPERES. Rose Elect. Co., 6401 State. Went. 5161.

MORTGAGES.

GREENEBAUM SONS BANK AND TRUST CO.—First class Chicago first mtges. and bonds bearing 6 per cent for sale, $100, $500, $1,000 and upward. Send for list No. 42. Corner La Salle and Madison-sts.

$2,000 1ST MTG., 6%, CONSERVATIVE. Co-operation lawyers, brokers. Lin. 504.

$400, A1 FIRST MORTGAGE, 6%, FOR sale; $30 discount. 118 N. La Salle, R. 312.

1ST MORTGAGES ON IMPROVED FARMS to net 6%. S. T. BUTLER, Rookery Bldg.

HORSES, HARNESS, CARRIAGES.

TEAM OF HEAVY WORK HORSES FOR sale at a bargain. 4823 N. Oakley-av.

FOR SALE — SOUND WORK HORSES; must sell at once. 2035 W. Austin-av.

HOUSEHOLD GOODS.

$19.75 SIMMONS BRASS BEDS, 2 IN.	$ 9.95
$37.50 Reed Gondola Baby Carts	23.75
$34.50 Jac. Wm. & M. Dining Table	19.75
$35.00 Mahog. Napoleon Bed	17.45
$87.50 Mah. Cane Davenports	57.50
$17.50 Golden Oak Dressers	11.95

CHICAGO SAMPLE FURNITURE CO., 928-932 E. 63d-st. Midway 8411.

WE ARE CLOSING OUT ALL FACTORY samples at a saving of 50%. Call and see the big bargains.

WESTERN FACTORIES,

1320 WABASH-AV.

Liberty bonds will be accepted.

TO BE SOLD FOR CHARGES, FURNITURE not claimed; $200 genuine leather parlor set, $60 Duofold leather davenport, 3 piece cane living rm. set, solid mahogany, with loose cushions. Any reasonable offer will not be refused. Must be sold. Art Mfg. Co., 3313 W. Madison. Open evenings.

FOR SALE—CHEAP; MISSION DINING room table, 1 arm chair, 2 dining chairs, 1 large rocker [all Limbert mfg.], 1 9x12 rug, 2 wicker rockers, 1 wicker chair, all practically new. 854 Sunnyside-av., Apt. 3. Phone Sunnyside 8307. Call Thursday.

$105 MAH., CANE, SILK LOOSE CUSHION parlor set, $84; $95 Wm. and Mary 54 in. table; high cane back chairs to match, $49; $100 walnut and mah. bedroom set, $50; also odd rockers and chairs. O'DONNELL, 54 E. 13th-st., east of Wabash-av.

BEDROOM SUITE, 3 PIECES, BED, DRESSER, chifforette, finished in ivory period design; good as new. Empire Storage Co. 4312 Cottage Grove. Tel. Midway 1.

54 INCH QUEEN ANNE WALNUT TABLE, 6 high back chairs to match, blue leather seats, special, $67.50. ROSENSTEIL FURNITURE CO., 433 S. Wabash-av.

VELOUR CANE SET, $200; MAH. BEDR. set, $100; cane dining, $75; Vic., $50; 4 rooms complete, $700. Normal 7701 between 7 and 8.

WILL SELL FOR STORAGE CHARGES 4 room flat, complete. Call at once. KESSEL BROS., STORAGE, 4049-59 S. State-st., corner 41st-st.

1,000 PIECES UNCLAIMED STORAGE goods, manufacturers' new furniture, and rug samples. HEBARD'S, Orden and Honore-st. Ph. West 282. Open Wed. and Sat. nights.

SAVE TIME AND MONEY BY SELECTING your new and 2d hand furniture at Werner Bros.' Furniture Shop, 2261 Lincoln-av. Lincoln 1377.

FURNITURE OF 6 ROOMS—WILL BE sold Sunday and Monday; just been used 3 months; also piano, everything good as new. 5221 Michigan-av., apart. A.

9X12 ROSE RUG,

$10. Good condition. Phone Wellington 1572.

FOR SALE—CHEAP—ONE MAHOGANY bookcase and also writing desk. Sunnyside 4774. 923 Margate Terrace.

FOR SALE—A SNAP, HIGH GRADE HSKPG. furn., 12 rooms, cheap; must sell at once; no dealers. 3816 Broadway.

SPLENDID 4 ROOM FURNITURE; COST over $600; used seven months; given away for $200 cash. Address E 67, Tribune.

FOR SALE—BABY CARRIAGE, BUFFET, and other articles; reasonable. Call Friday evening or Saturday. Monticello 4343.

MUST SELL FOR CHARGES—4 ROOM FLAT, complete, including Victrola. Kessel Bros., Storage, 4049-59 State.

FOR SALE—FURNISHINGS COMPLETELY furn. 7 rm. apt.; will sell at a bargain. 1327 N. Dearborn, 2d.

9X12 ORIENTAL INDIA RUG FOR SALE reasonable. Ph. Edge. 631.

FOR SALE—4 RM. FLAT, $50. EVENINGS. HENRY, 801 N. Clark.

FOR SALE—2 HARD COAL HEATERS AND 9x12 rug. 4029 21st-pl. Lawndale 5614.

¾ S. M. BED, COMPLETE; MAPLE DRESSER; D. B. shotgun. Phone Blackstone 1342.

ICE BOX, GAS RANGE FOR SALE. DREXEL 2942.

MUST SELL SEVERAL LOTS OF USED furniture. American Storage, 1434 E. 63d.

HOUSEHOLD GOODS WANTED.

ATTENTION!

Do not sell your household for a price next to nothing. Consult us; we have always a list of customers willing to pay good price. M. PARNASS & CO. Tel. Kenwood 545. 106 E. 47th-st., nr. Mich.

REEBIE AUCTION HOUSE, AUCTIONEERS and Appraisers. Members Association of Chicago Auctioneers. Pays highest prices for furniture of entire houses or flats. Phone Lincoln 120.

HIGHEST CASH PRICES

for furniture, stoves, rugs, etc. WEBSTER, 1660 Madison-st. Phone Superior 4515.

WANTED—FURNITURE FOR 4 OR 5 RMS. Will pay cash. Phone Drexel 7868.

MRS. H. SCHNEIDER, 446 E. 31ST-ST., BUYS FURNITURE, RUGS, BRIC-A-BRAC, ANTIQUES, AND CLOTHING. DOUG. 4740.

WE BUY 2D HAND FURNITURE, RUGS, etc., for cash. Prompt attention to all calls. MAKLER, 755 N. Wells. Superior 5108.

THOS. W. PHILPOTT, AUCTIONEER AND Appraiser—Entire furnishings of houses and apts. bought or sold on comm. West 7962.

ORIENTAL RUGS PURCHASED AT HIGHEST CASH PRICES. PH. DREXEL 8044.

WANTED — 2D HAND FURNITURE OF every description. Will pay cash. Ken. 892.

WANTED—9X12 WILTON RUG, ALSO DINING room set. Phone Main 3245.

WANTED—ORIENTAL RUGS. WILL PAY well. Phone today. Tafelian, Wabash 8948.

WANT TO BUY 5 OR 6 ROOMS OF FURNITURE. Mid. 3233.

WANTED—FURNITURE FOR 4 ROOMS; will pay cash. Sunnyside 4525.

LEASEHOLDS.

NOTICE TO BUYERS—GO FIRST TO LANGE, 704 N. Dearborn-st. Honest deals. Est. 1908. 500 places to choose from. 36 rooms, S. S.; rent only $100; inc. $350; stm., elec., run water; bargain; terms. 16 rms.; all hskpg.; $450; worth $800. 6 rm. apt., only $175; worth $250.

8 ROOMS—HALF BLOCK FROM LINCOLN Pk.; rent $25; make lovely home and good income; price only $375; terms. P. H. REED & CO., 127 N. DEARBORN-ST.

SNAP—10 RM. HOUSE, WELL FURN., ALL rented; good income; best location; leaving city. West 1527. 1804 Adams.

WELL FURNISHED 5 R. APT.; 1 R. RENTED; bargain for cash. Address K L 522, Tribune.

21 ROOM HOUSE; GOOD INCOME; BARGAIN; low rent; long lease. 744 State, cor. Polk.

ROOMING HOUSE AND HOTELS—LARGE and small, on easy payments; titles guaranteed. CORCORAN, 800 N. Clark.

FOR SALE—3 APTS., ABROD HSK. SUITES, $67.50; inc. $160; cash or terms. S. S. 3020.

LIGHT & HEAVY MANUFACTURING.

GREY IRON FOUNDRIES, WITH FULLY EQUIPPED MACHINE SHOPS, DELIVERING BY THE WELL KNOWN HARVEY TRUCKS, WHICH WE BUILD, WANTS FINISHED CASTINGS TO MANUFACTURE. WM. E. DEE CO., 30 N. LA SALLE-ST. FRANKLIN 1523.

CONTRACT WELDING WANTED BY fully equipped oxy-acetylene welding shop centrally located; fully able to handle any kind and quantity; let us figure on your requirement; we can save you money and lots of trouble and guarantee first class work. Phone Haymarket 7131.

WANTED—PUNCH PRESS WORK FOR large and small presses, also assembling, polishing and nickel plating; all work done at small cost, as we are out of the high cost of power and labor; best shipping point and reach Chicago in 2 days main line Ill. Cent. Brown State Co., Webster City, Iowa.

ARMAND MACHINE WKS.,

548-550 W. Lake-st. Phone Main 260. Punch press and screw machine work, dies, tools, models, etc.; quick deliveries; low prices.

MANUFACTURING, LIGHT GENERAL MAchinery and experimental work; also gauges, tools, dies, and fixtures; low cost consistent with accurate work. Gits Electric Co., 1123 Washington-blvd. Monroe 821.

WANTED — LIGHT MANUFACTURING; screw machine, punch press, drill press, lathe work, metal pattern and novelties. GARRARD BRASS & IRON WORKS, 12 and 14 S. Jefferson-st.

2 WELL APPOINTED GRAY IRON FOUNDRIES and machine shops can take on the manufacture of finished castings. Wm. E. Dee & Co., 30 N. La Salle-st.

MACHINE WORK WANTED FOR LATHE, shaper, drill press, bench work, dies, jigs; experimental work and special machinery. West Side Mach. Shop, 917 S. Kedzie-av.

PROMPT SERVICE ON DIE, JIG, LATHE, milling machine, and punch press work. CENTRAL DIE WORKS, 14 N. May-st. Monroe 3138.

WANTED—TOOL, DIE STAMPING, AND MACHINE work. Jefferson Tool & Mach. Co., 12 S. Jefferson-st. Monroe 3242.

WANTED—LIGHT MACHINE WORK ON lathe, shaper, and milling. Ph. Monroe 4115. M. & B. Mfg. Co., 118 N. Jefferson-st.

WANTED—WORK FOR 30 INCH SWING lathe, 7 ft. boring mill, 7 ft. planer, etc. Johnson Engrg. Wks., 36 S. Dearborn-st.

WE MAKE HIGH GRADE TOOLS, DIES, AND special machinery to order. Peerless Machinery Co., 701 Fulton-st. Monroe 3320.

FINANCIAL.

CASH PAID FOR

Municipal or government bonds. L. J. Stevens, 25 N. Dearborn-st., 7th floor. Evenings, 7 to 9. 1572 N. Halsted-st., cor. North-av.

INHERITANCE AND TRUST INTERESTS bought or collected. Loans. NORTON & CO., 1014 N. Y. Life Bldg., 39 S. La Salle.

10 SHARES, PFD. 5, MOTOR SECURITIES; best offer. Address E 162, Tribune.

STOCKS AND BONDS.

GOVERNMENT BONDS

BOUGHT FOR CASH, $50 TO $1,000. JARVIS & CO., 8 S. Dearborn. Central 6... Open till 7 p. m. including Saturday.

WE BUY BONDS, FOR $50 TO $3... cash; open to 6 p.m. 118 N. LaSalle. R...

TRUNKS, BAGS, SUITCASES.

SECOND HAND TRUNKS AND BAGS bought, sold, and exchanged. We have a large stock always on hand at very low prices. ADAM TRUNK CO., 177 W. Van Buren.

BUILDING MATERIAL.

FOR SALE — TURNED WOOD COLUMNS cheap. 910 Weed-st.

AUTOMOBILES—GASOLINE.

BARGAINS
Extraordinary

Dealer's Loss—Your Gain.

Our unlimited spot cash buying power has enabled us to purchase the finest lot of used cars that has been our good fortune to possess this year.

DODGES, BUICKS, CHEVROLETS.

Studebakers—Overlands and many other makes.

For a quick sale we will price these cars much below their real worth.

Come and be convinced.

For the benefit of those who cannot come during the day we will remain open every evening and all day Sunday during this sale.

TERMS IF DESIRED.

Don't forget the place.

RED LETTER SALES ROOM
1615 MICHIGAN AVE.

1916 L-4 Stearns-Knight, just overhauled and painted. Looks like new. A fine chance to get a high grade car at a modest price. WESTERN MOTOR CAR CO. 2431 S. Michigan-av. Ph. Calumet 100.

CHANDLER, 1916, 7 PASSENGER, TOURing car; just refinished; excellent mechanical condition; a splendid opportunity to secure a high grade car; exceptionally low upkeep; $850. THOMAS J. HAY, INC., 2521 Michigan-av. Coliseum 8200.

Haynes 1917 Club Roadster.
5 cord tires, wire wheels; also $400 winter top; bargain for one who knows. Ask for Mr. Miller, 2431 S. Michigan. Phone Calumet 100.

1917 MITCHELL LIGHT SIX 7 PASS., EXcellent mechanically, repainted, bumpers front and rear, neutral locks, exhaus whistle, tonneau lights; a beautiful car at a bargain; price $850. HARRY P. BRANSTETTER, 50 E. 26th-st. Coliseum 8383.

NEW FORDS EXCHANGED FOR OLD. BARGAINS IN USED CARS. LAWDER BROS., 69TH NR. STATE. OPEN EVENINGS AND SUNDAYS.

STUTZ ROADSTER. SAXON ROADSTER. WINTON TOURING. LOZIER TOURING. 520 N. DEARBORN-ST.

$250
Takes my 6 cylinder, 5 passenger Mitchell; self-starter, electric lights, good tires. 1012 N. Karlov-av. Belmont 7298.

AM IN NEED OF READY CASH; WILL sell my 7 passenger Alco Touring car, in first class condition, at a bargain if sold this week. E. TERRIL, 1617 Grand-av., Apt. 6, Milwaukee, Wis.

1917 VELIE, CHEAP,
5 pass. touring, blue, green, maroon color; new seat covers; up to date, first class condition. Call between 10 and 5. Majestic 8598.

1917 BUICK ROADSTER
For sale; mileage under 5,000; exclusive use of original owner; attractive price and terms. Address K X 478, Tribune.

PIERCE-ARROW, 3-36, 5 PASS., IN GOOD mechanical shape, with fair set of tires, for quick sale, $250 cash. MORTIMER, 1631 Michigan-av. Calumet 1061.

1918 FORD SEDAN.
Finest in Chicago. Cost $1,130. Only 4 mos. old; $600 cash, bal. in 8 notes; no int. Address E 431, Tribune.

Lexington Minute Man.
Six, like new, $1,000 cash required. Address M B 151, Tribune.

$275 BUYS 1916 OVERLAND CHASSIS. $250 buys 1914 Overland tour.; Good tires; new paint; ex. cond. $175 buys Ford truck. 1621 Wabash-av.

1917 FORD—SNAP.
tour. car; demount. rims, etc.; like new; $390. Call evenings. 7652 Eberhart-av.

1916 JEFFERY TOUR. CAR, OVERHAULED, refinished, summer and winter tops, $650; $350 cash, bal. $45 per month. 4549 Washington-blvd.

1916 8 CYL. OLDSMOBILE.
Oldsmobile roadster. Bargain. Must be sold at once. 3347 Chicago-av.

PAIGE 1916
6-46 7 pass. tour.; excel. mech. cond.; fully equipped. Phone Central 8354.

1917 STUDEBAKER, LIKE NEW IN EVERY respect, good bargain; see this car at $550, cash or terms. STAR AUTO SALES, 5134 S. Ashland-av. Prospect 3766.

FOR SALE—UNUSED 1916 7 PASSENGER Premier, taken in trade; completely equipped; at great sacrifice. McJUNKIN ADV. CO. Mallers Bldg.

ABBOTT-DETROIT 7 PASS.
Refinished, good tires, overhauled; A1 cond. 116 E. 32d-st., Garage. Cheap for cash.

FOR SALE—BARGAIN, 1917 CHALMERS 6-40, 3 pass. roadster; run 4,800 mi.; looks like new; guaranteed in perfect running order; 6 tires; cash or terms. Kenwood 2348.

HAYNES MODEL 32, 6 CYLINDER, FIVE passenger; overhauled, refinished; good tires and winter top complete; $700. BIRD-SYKES CO., 2215 Michigan-av.

EXCEPTIONAL BARGAIN—5 PASS. OAKland, newly painted, new one man top, good tires; car is in fine shape. Call Rockwell 5511. Can be seen Sunday.

BUICK 7 PASS., FINE SHAPE, REPAINTED, good tires; will trade for smaller car or sell on time. 6049 S. Halsted-st. Englewood 175.

BUICK 5 PASS., ALL OVERHAULED, REpainted, new top, good tires, $225 cash, bal. monthly. 6047 S. Halsted. Englewood 170.

1917 5 PASS. MAXWELL, FIRST CLASS condition; extra tire and tube; must sell this week. 3301 North-av.

FOR SALE — 1918 FORD TOURING, EXtras, run 1,200 miles, $390; no dealers. Address C 404, Tribune.

FORD ROADSTER, WINTER TOP, GOOD condition, extras, $225. 3309 NORTH-AV.

1916 DODGE FIVE PASS. TOURING, FIRST class shape. J. L. CAMBELL. Calumet 1468.

FOR SALE OR TRADE—KEETON "6" TOURing; good condition; cord tires. Austin 2042.

12 FORD TOURING, 1917-18, FROM $300 up; all in first class condition; cash or terms. 3415 Madison-st.

BUICK ROADSTER, MODEL D-44, LATE '17, 4 new tires, 3 spares, $900. Address K B 517, Tribune.

FOR SALE — 1917 5 PASS. ELGIN; EXCELlent condition throughout. STANLEY MOTOR CARRIAGE CO., 2101 Indiana-av.

DANDY COUPE CAR—BIG BARGAIN IF sold at once; fine condition; only $300. Kenwood 7469. 1133 E. 47th-st.

FOR SALE—1917 FORD ROADSTER, EQUIPped with starter and winter top. Buena Motor Sales Co., 3954 Broadway.

1917 SCRIPPS BOOTH, ONLY RUN 3,300 miles; like new; $575. ROBINSON & ROWLAND, 1436 Wabash-av.

LARGE ASSORTMENT OF USED CARS. MAXWELL FACTORY BRANCH, 2457 Michigan-av. Calumet 5820.

1914 HAYNES, ELEC. STARTER AND gear shift; good mec. condition. 7813 S. Halsted-st. Vincennes 327.

LOCOMOBILE SEDAN, 1913, 38 H. P., 6 cylinder, 5 pass.; electric starter and lights; $650. HITCHENS, 2000 Michigan.

1918 OVERLAND COUNTRY CLUB 4 PASS.; seat covers, extra tire; good as brand new; will sacrifice; cash or terms. 3301 North-av.

1 FORD TOURING, 1 FORD ROADSTER, 1 Ford delivery, 1 1918 Haynes club roadster, for sale cheap. 300 W. 69th-st.

1916 FORD ROADSTER WITH EXTRA EXpress body. Demount. rims. For sale cheap. 226 E. 51st-st.

FOR SALE—TWIN SIX PACKARD AT SACrifice. 1821 S. State-st.

HUDSON FOUR PASSENGER SPORT CAR; good condition. Vincennes 2660.

WILL ACCEPT 1ST REASONABLE OFFER 110 h. p. spdster; self-starter. Drexel 2581.

FORD TOURING CAR—1ST CLASS CONDItion. $275. Young, 427 Belmont-av.

LOZIER 1915, 4 CYL., 7 PASS.; GOOD cond.; $500. 2819 Mich.-av.

FOR SALE—REO, $150; GOOD TIRES, RUNning order. 2151 Warren-av.

AUTOMOBILES—GASOLINE.

MARMON
USED CAR DEPARTMENT.

1917 Paige 7 pass. tour., newly painted, dark gray body, black chassis and fenders; top and upholstery like new; good tires all around, spare mounted; A1 mech. cond. Bargain for quick sale.

1916 Peerless Sedan, 7 pass.; upholstered in gray whipcord. Looks and runs like new job; new tires all around. Ideal family car. Will sell reasonable for quick sale.

1915 Fiat, 4 cyl. 5 pass. tour. car, splendid mech. cond.; good tires; paint is like new; full tool equip., curtains, dust hood, etc. Fast and sturdy car. Bargain.

1917 Mitchell limo., 7 pass.; wire wheel job, newly painted coach blue; good tires and in first class running order. Splendid appearing job. If you are looking for bargain, here is one.

1917 Velie 7 pass. tour., just out of paint shop. Good tires all around; A1 mech. shape. Car has bumper, spotlight, motometer, full tool equip. Another rare buy. Terms if desired.

MARMON CHICAGO CO., 2430 MICHIGAN-AV. CALUMET 5606.

HIGH GRADE USED CARS
Overland 5 pass.
Mitchell 5 pass.
Patterson 5 and 7 pass.
Also used Fords.
Englewood Overland Co., 5950-54 S. Halsted. Wentworth 1676. Open evenings and Sunday.

DODGE BROTHERS,
Sedan and Touring Models. Rebuilt and refinished. Look like new. Reasonably priced. Also several Ford Roadsters and Touring models. Studebaker and Maxwell cars at very low prices.
DASHIELL MOTOR CO., Dodge Brothers Motor Cars, 2412 Michigan-av.

I HAVE A 1917 LIGHT SIX 7 PASS. Haynes that is completely rebuilt and repainted, also have brand new tires that I will guarantee same as a new car; sell at $1,400, or take a small car in trade. Look this bargain over. MORTIMER, 1631 Michigan-av. Calumet 1061.

ATTENTION!
Hudson super-six town car, in 1st class condition; Westinghouse shock absorber; many extras; newly painted, and has been used for private family car; real bargain if sold at once. Phone Highland Park 1104.

CADILLAC "8."
1915 Tour., new paint, motor rebuilt; exc. cond.; barg.; demonstrate. W. MOONEY, 1537 67th. Mid. 414.

1917 CHEVROLET TOURING. 1916 7 PASS. PAIGE. 1917 OVERLAND TOURING. 1916 CHEVROLET TOURING. All in perfect cond. and big bargains. MILWAUKEE AV. MOTOR SALES CO., 2049 Milwaukee-av. Arm. 2840.

1917 KISSEL 100 PT. 6-5 PASS., OVERhauled and repainted dark blue, new seat covers, new carpet, new top boot; full complement of tools; extra rim; bargain, $850. HARRY P. BRANSTETTER, 50 E. 26th-st. Coliseum 8383.

BUICK, 1917, D 45.
Will sell small Buick 6 cyl. touring car; exc. cond.; all new tires; one extra; fine winter top; looks like new; bargain for cash. 746 E. 61st-st.

ATTENTION!
E-49 Buick 7 pass. touring, brand new. Must sell this week. GEORGE H. KOON, 244 E. Park-av., Highland Park, Ill. Ph. H. P. 1104.

1917 FORD TOUR.
Car, $350; excellent condition; also other good used Fords at bargain prices. GLENN E. HOLMES, 70 E. Randolph-st.

EMPIRE, LATE MODEL, SIX CYL., 5 PASS. in first class condition; fully equipped and has good paint. See this snap at $600. MORTIMER, 1631 Michigan-av. Calumet 1061.

MERCER 4 PASS.
A sporty, fast, high powered car which is perfect; quick cash bargain. 5971 Ridge-av. Ravenswood 219.

FORD TAXI.
$350 takes Ford red taxi, new paint. A real snap; easy attachments. GLENN E. HOLMES, 70 E. Randolph-st.

BRISCOE TOURING CAR
for sale; good condition; reason for selling, going out of business. 260 W. 25th-pl. Calumet 4681.

I HAVE IT TODAY! YOURS IF YOU CAN appreciate a real good car at a price; 4 pass. Willys-Knight Coupe; I sell doctors on time. FISHER, 2447 Michigan-av. Calumet 1253.

1916 DODGE TOURING, IN A1 CONDITION; looks and runs like a new car; must be seen to be appreciated; fully guaranteed. J. L. CAMPBELL, 2328 Michigan. Phone Calumet 4468.

$595, 4 CYL., 1914 CADILLAC, 5 PASS. Like new; 5 cord tires; lots of extra tools, etc. This is some car; must be seen to be appreciated. 5200 Lake Park-av. Kullberger.

1917 REO ROADSTER. 1917 Studebaker Roadster. OAKLAND MOTOR CAR CO., 2426 Michigan-av. Calumet 1333.

MARMON ROADSTER, $335; NOT LATE mod. but good cond.; elect. lights, Bosch mag.; bargain. KOENIGSBERGER, 439 N. Clark.

MODEL S, STUTZ BEARCAT,
1917 model; A1 condition; $2,000. 9218 Cottage Grove-av.

LATE MODEL FORD TOUR., FINE CON. good tires, newly painted, honeycomb radiator; rare barg., $315. 8 to 7. 1156 N. Dearborn-av., rear.

20 BIG BARGAINS.
All makes, late models, $200 to $800. 4033 Elston-av. Phone Irving 636.

1916 DODGE TOURING; A REAL BARGAIN. 1916 Overland, Model 83, very cheap. SOUTH SIDE OVERLAND COMPANY, 1113 E. 63d-st.

1918 CHEVROLET TOUR., MODEL 490, run only a few weeks; has special paint job, peacock blue; many extras; guaranteed; cash, time, or trade. 3716 Fullerton-av.

1917 CHANDLER,
6 cyl. tour., A1 condit.; newly painted, best offer takes. YAWITT, 3261 Fullerton-av.

1917 DODGE BROTHERS TOURING, 2 EXtra tires, bumper; runs perfect; bargain; cash or terms. 3309 W. North. Phone Albany 483.

FOR SALE—1915 HUDSON,
7 pass. in No. 1 condition. Wentworth 671. 401 E. 61st-st.

1917 PACKARD TWIN SIX,
7 pass.; mileage 9,500; 6 cord tires; like new; perf. cond.; $2,500. Well. 3478.

7 PASSENGER 1916 CADILLAC TOURING car; recently rebuilt and painted by Cadillac Co.; best cash offer accepted. Address E 155, Tribune.

FORD ROADSTER,
A1 condition, cheap. 1958 Jackson-blvd., corner Robey-st.

BUICK BIG 6 ROADSTER, $900; THIS CAR run only 10,000 miles; is in elegant condition and has many valuable accessories. Call Garfield 2336.

1915 FRANKLIN TOURING, GOOD CONDItion, $800. Holmes Motor Car Co., 2319 Michigan-av.

1918 OVERLAND ROADSTER, IN GOOD condition, at a bargain. Allison's Garage, 5518 Harper-av. Hyde Park 2587.

HUPMOBILE ROADSTER, SPLENDID CONdition, repainted, fine tires, $250 cash, bal. monthly. 6047 S. Halsted. Englewood 170.

FOR SALE—1917 8 CYLINDER 5 PASSENger touring car, like new; price $550. 3347 Chicago-av.

MITCHELL SIX 1916 MODEL 3 PASS. roadster, perfect condition. 3722 Southport-av. Lake View 3671.

FOR SALE—7 PASS. PACKARD, PURchased Oct., 1917; immediate disposal. Address P 544, Tribune.

1912 PIERCE ARROW 6-48 LIMO. AND touring bodies, $950. Daniels Motor Car Co., 1725 Michigan. Calumet 3480.

GOOD USED FORDS, TOURING, RUNabout, and delivery, at bargain prices. Lawder Bros., 69th and State.

1917 STEARNS-KNIGHT COUPE, RUN ONLY 5,000; perfect condition; $1,500. D. E. JERREMS, 314 S. Michigan-av. Harr. 3674.

PACKARD MODEL 30, IN GOOD MECHANical condition; a new set of tires; $325. 9235 Cottage Grove-av. Burnside 683.

1916 MODEL 83 OVERLAND ROADSTER, fine condition, $350. ROBINSON & ROWLAND, 1436 Wabash-av.

$1,800 VELIE, IN FIRST CLASS ORDER, 6 new tires; will sell cheap; make a bid. Address E 240, Tribune.

HUDSON 6-40 ROADSTER, FIRST CLASS shape, bargain. 1102 Wentworth. 6242 South Park-av.

CADILLAC 1912 ELECTRIC LIGHTS, PERfect condition, $250. May be seen at Desser Auto Station, 1744-60 Milwaukee-av.

USED CAR BARGAINS AT APPERSON MOTOR CAR CO., 3300 Indiana-av. Phone Douglas 202.

OVERLAND CAR, MODEL 60; GOOD ORder. $200. 646 E. 41st-st. Oakland 623.

1916 PATTISON CAR; NEW PAINT AND 1st class cond. 7011 Stony Island.

CHALMERS 5 PASS., OR WILL TRADE FOR lighter car. Phone Irving 7227.

FOR SALE—FORD ROADSTER. 2155 Wabansia-av. Phone Humboldt 4825.

FOR SALE—BUICK ROADSTER. 3412 N. Ashland-av.

CUNNINGHAM AMBULANCE FOR SALE. Address Y L 485, Tribune.

FOR SALE—18 FORD SEDAN, FULLY equipped; also 18 trs. 2524 W. Madison.

1917 FORD TOUR. OR RDSTR., $235. Garage, 1203 W. Lake. Ask for De Mars.

$375—1917 FORD TOUR., GRAY & DAVIS elec. starter. 1317 Wash.-blvd.

AUTOMOBILES—GASOLINE.

DODGE ROADSTER.
Dodge Roadster, perfect mechanical condition, paint and tires like new, 1 extra tire and spring bar bumper; $625.

VELIE.
Late model, 5 pass. 6 cylinder Velie, first class mechanical condition, paint and tires like new, 1 extra; run only 5,500 miles; a real bargain at $800.

OLDSMOBILE.
1917 8 cyl. Oldsmobile, 7 pass., town car. This car runs and looks like new; must be seen to be appreciated; costs new $2,850; our price only $1,200.

BUICK.
Model D-45 Buick, 5 pass.; guaranteed mechanical condition; $900.

OVERLAND.
1918 5 pass. Overland, run only 2,200 miles, has 1 extra tire and bumper; $650.

CADILLAC.
1914 5 pass. Cadillac, newly painted, runs and looks like new; $650.

Chas. Lange & Bros. Co.
BUICK DISTRIBUTORS,
2736-46 ARMITAGE-AV. HUM. 747.
TERMS IF DESIRED.

1917 MODEL 33 WINTON CLUB ROADster, attractively painted in chocolate brown and yellow; four full passenger capacity; good tires, tapestry seat covers and special colored top; in fine mechanical condition and ready for immediate service; a sound value at $2,000
A COMPLETE DESCRIPTIVE BULLETIN MAILED ON REQUEST. CADILLAC AUTOMOBILE COMPANY, 2258 Michigan-av. Calumet 4841.

AUTO FINANCE CO.
WILL SELL YOU ANY MAKE OF CAR NEW OR USED, OR PURCHASE SAME FROM ANY DEALER OR INDIVIDUAL ON EXTENDED TIME FOR PAYMENTS. EASY PAYMENT PLAN. ALSO ADVANCE MONEY ON YOUR CAR, TAKE UP DEALERS' NOTES, AND GIVE EXTENDED TIME FOR PAYMENTS. 224 S. MICHIGAN-AV. HARRISON 772.

CADILLAC 8
1915 touring car with extra limousine top. Good tires, good mechanical condition. A winter and summer car for the price of one. Magnetic Motors Corporation, Calumet 4712. 2349 Michigan-av.

EXCEPTIONAL VALUE.
Beautiful light 6 5 passenger 1917 model painted royal blue, white wheels, black fenders, 4 new tires, 1 extra; Continental red seal motor; driven only 3,000 miles; looks and runs like new; price $800 cash. Phone Midway 9247.

CHANDLER SEDAN.
Bargain, model 17, Springfield Sedan; excellent cond.; good tires; 1 extra; paint in fine cond.; looks like new; cost $2,600; sell $1,500; will take a small car in trade. Ph. H. P. 7312. 746 E. 61st-st.

OVERLAND TOURING.
1917 Model, 4 cylinder, overhauled, refinished. $650. OVERLAND MOTOR CO., 1444 Michigan-av. Calumet 4509.

1916 5 Pass. Willys-Knight.
1914 5 pass. Hudson, new tires; 1917 5 pass. Allen, 1917 5 pass. Overland; all in A1 condition; bargains. 4717 N. Robey-st. Sunnyside 422.

OVERLAND SEDAN '17.
Five passenger. This car has been used but little, is fully equipped and guaranteed. A rare bargain at our sale price. BIRD-SYKES CO., 2215 Michigan-av.

MAXWELL 1917 MODEL TOURING CAR just refinished and overhauled; looks and runs like new; lots of extras; condition guaranteed; exceptionally low price; terms or trade. GLASER, 1450 Michigan. Calumet 4214.

"WHITE" 7 PASSENGER "45" $1,750
"White" 6 Cylinder, 7 Passenger 1,000
"White" Town Car "30" 1,150
"White" "16" Valve Demonstrator 4,000
THE WHITE COMPANY, 2640 Michigan-av.

$750 FOR QUICK SALE TAKES MY 5 pass. Mercer model M; new tires, newly painted; just overhauled; has famous T head motor; very fast and powerful. ROBINSON & ROWLAND 1436 Wabash. Calumet 5256.

Cadillac, 1917 Victoria,
type 55, 4 Pass Convertible. The perfect all year car; just like new; this model sells for $3,750. For cash, $2,550. Well. 3478.

LOZIER SPEEDSTER—
Two passenger, 4 cylinder, 34x4 tires, refinished in dark gray. Wonderful value at our sale price of $250. BIRD-SYKES CO., 2215 Michigan-av.

COLE 8 CYL., '16—
This car has been overhauled and refinished. Good tires and complete equipment. Sale price $850. Terms. BIRD-SYKES CO., 2215 Michigan-av.

MARMON ROADSTER
Cheap for cash; 6 wire wheels; new paint; recently overhauled. See at Berwyn Garage, 5314 Broadway, or phone Sunnyside 7252.

CLASSY LITTLE OVERLAND
Tour., driven only 4,000 mi. Big bargain for immediate cash. 5971 Ridge-av. Rav. 219.

1917 MITCHELL 8
touring; a snap for some one at $650. 5971 Ridge-av. Ravenswood 219.

BUICK CARS—
Exceptional line of used Buicks; guaranteed cond. JAMES LEVY MOTOR CO., Buick Agency, Michigan-av., at 23d-st.

BARG.—$290 BRISCOE 1916 TOUR.; ELEC. lights, starter, good tires; or will trade for 1917 or 1918 Ford tour.; will pay bal. in cash. TLAPPA, 2346 S. Sawyer-av.

HIGH GRADE 7 PASS. SEDAN—
Sacrifice beautiful King 8 cyl. blue sedan, $1,500, or best offer for immediate cash sale. No dealers. Phone Majestic 8420.

1918 DODGE ROADSTER IN PERFECT running order, $775.
1917 Overland Country Club, runs and looks like new, $675. 2317 Michigan-av.

HAVE CHOICE COLLECTION OF HIGH grade used cars. LOUIS GEYLER COMPANY, 2500 Michigan. Calumet 3226.

MUST SELL MY 1917 OAKLAND 7 PASS., just overhauled and repainted; time payments or trade. A. G. OUTHOUSE, Sunnyside 2085.

1916 DODGE BROTHERS TOURING, EXTRA tire and bumper, overhauled and refinished; bargain; cash or terms. 3309 W. North-av. Phone Albany 483.

1916 Overland, Newly
painted; special winter top; great bargain; no dealers. 3547-49 W. North-av.

1917 LIGHT 6 HAYNES, EXCEL. COND., fully equipped with seat covers, clock, bumper, etc.; must be seen to be appreciated. CROPPER, 219 E. 61st-st. Ph. Engle. 6969.

1917 OAKLAND, RUN 3,500 MILES, EXTRA tire, bumper, and spotlight; refinished; looks like new; a bargain. Phone Albany 483. 3309 W. North.

1917 Franklin Roadster,
Late model, run 3,700 miles; like brand new. Snow, 1420 Mich.-av. Cal. 868.

DODGE TOURING, LATE 1916 MODEL, IN fine condition, $650; half cash, balance easy monthly terms. Johnston, Columbus 2302.

FOR SALE—AT A GREAT SACRIFICE, 7 passenger Lozier, in A1 condition; easiest riding car in Chicago; must sell. Will make terms. Call Graceland 3237.

HAYNES 1917, SEVEN PASSENGER TOURing car, run about 5,000 miles; good condition. Dr. Watkins, Flossmoor, Ill. Office telephone Randolph 5831.

1917 FORD, 5 PASS., FINE SHAPE, REpainted; good tires; $150 cash, bal. monthly. 6049 S. Halsted-st. Englewood 175.

REO EXCHANGED CARS—
1917 3 pass. 4 cyl. Reo coupe........$975
1218 Michigan-av. Telephone Calumet 6050.

NEW FORD TOURING CAR—PROMPT DElivery, $150 down, balance 12 months. Address J D 492, Tribune.

SUPERSIX HUDSON TOURING, RUN 9,000 miles; a first class car at a bargain; reasonable. 1102 Wentworth. 6242 South Park-av.

1916 CHEVROLET, THOROUGHLY OVERhauled, newly refinished, at a bargain. 4527 Broadway.

1917 OAKLAND TOURING, NEW, GOODyear tires, 2 bumpers, only $849. Mrs. Ayer, 31 E. 31st-st. Normal 8665.

HAYNES 1917 MODEL 36, REVARNISHED, 5 Hood tires; Johnson S. A.; $1,100. 4618 Washington-blvd. Austin 903.

1917 VELIE, WHITE WIRE WHEELS, JUST overhauled, mechanically perfect, $800. Triangle Motors, 2211 Michigan-av.

OAKLAND LITTLE 6.
Refinished like new; special paint, etc.; good tires; $575. 5417 S. Ashland.

1917 OAKLAND 6, 5 PASS., LIKE BRAND new; 5 new tires, motor A1 cond.; bargain; $725. 5417 S. Ashland.

FOR SALE—E. M. F. STUDEBAKER, PERfect running condition, looks like new, $150 cash. 638 Long-av.

LATE 1916 FORD TOURING CAR—SHOCK absorbers; fine cond.; will sell cheap. Call after 4. 5044 Prairie, 1st apt.

WILLYS-OVERLAND COUPE, 1916; FIRST class condition; lots of extras; guaranteed like new. 4527 Broadway.

1917 OVERLAND TOURING, THOROUGHly overhauled, newly refinished; lot of extras, at a big bargain. 4527 Broadway.

LIST OF EXCHANGED CARS ON REQUEST. Roamer Motor Car Co., 2240 Michigan-av. Calumet 6920.

PACKARD TWIN SIX CLUB ROADSTER, slip covers, cord tires, etc.; bargain. F. A. HILL, JR., 5638 W. Lake-st.

'17 STUDEBAKER TOURING CAR. RUNS LIKE NEW. L. MARKLE CO., 2036 MICHIGAN.

MUST SELL ALMOST NEW STUDEBAKER 6 cyl., 7 pass. 1434 E. 63d-st. Mid. 3233.

1918 FORD COUPELET, LIKE NEW, ELEC. starter. Symmes, 2035 E. 73d-st. Mid. 3584.

1915 REGAL TOURING, $200 DOWN, balance monthly. Irving 2140.

$225 FORD 5 PASS. CAR, 1ST CLASS CONdition. 2119 Indiana-av.

HUDSON 6-40, 7 PASS., GOOD COND., NEW paint, $675. 5417 S. Ashland-av.

1917 DODGE, 5 PASS., PERF. COND., GOOD tires, $700. 5417 S. Ashland.

AUTO ACCESS. WANTED WHICH CAN BE sold by mail. Address B 174, Tribune.

FOR SALE—CADILLAC SPEEDSTER; PERfect condition; sacrifice $300. Monroe 448.

FORD ROADSTER—WILL SACRIFICE IF taken today. 414 E. 34th-st.

1917 COLE 8 AT A SACRIFICE PRICE. Call Calumet 2323. Ask for Henry.

AUTOMOBILES—GASOLINE.

1917 MARMONS.
Chummy Roadster $2,975
Seven Pass. Touring 2,750
5 wire wheels, extra tire.

1917 Winton Chummy, $1,850.
5 wire wheels, extra tire.

1918 Chandler Sedan, $2,200.
5 wire wheels, extra tire.

1917 Haynes Chummy, $1,250
5 wire wheels, extra tire.
The above cars are in A1 condition and nearly new.
W. D. BLOCK MOTOR COMPANY, Detroit, Mich.

JORDAN.
Series "8" Franklin Touring. This car has been refinished and overhauled, and is in wonderful condition throughout; fully equipped; wonderfully economical car. Priced at $1,200.
1917 Haynes, 7 pass., 5 new oversize tires; car in wonderful condition throughout. Good buy at $1,200. General appearance like new.
Many others to select from.
Chicago Motor Car Co., Inc., Jordan Distributors, 2313 S. Michigan. Phone Calumet 6070.

CLASSY BARGAIN
Complete 1917, 5 pass. Moon 6-43. Special paint job, Red Seal Continental motor, standard parts throughout, 5 wire wheels, Perry lock, engine tire pump, spotlight, bumper, vulcanizing outfit, tools complete, good tires, door mats, autometer, insurance pd. 8 mos.; original cost, $1,800; excel. cond.; sacrifice now for $1,050. Went. 1453.

1917 HAYNES,
4 pass. club roadster, wire wheels, like new, A1 condition, new tires; fully equipped; cost $2,200. You better grab off this bargain for $1,250; $500 cash, balance $50 a month. Call Harrison 8520 or Garfield 4235.

PATHFINDER CARS
to owners and friends of owners of Pathfinder cars. New, unused Pathfinder cars at a bargain. A splendid chance to get a car cheap. For information address Y X 583, Tribune.

1917 CADILLAC "8," TYPE 55, 4 PASS. touring, wire wheels, cord tires, 1 extra, bumper, spotlight, fender, mirror, also $200 winter sides, mechanical condition like new. If purchased new today, would cost $3,850. See car 3736 N. Lowell-av. Cash price, $2,250. Phone Irving 4742.

JACKSON 1916 5 PASS., EXCELLENT CONdition, equipped with seat covers, five tires; a splendid value and exceptionally low upkeep.
THOMAS J. HAY, INC., 2521 Michigan-av. Coliseum 8200.

MUST SELL MY EIGHT CYLINDER WILlys-Knight 7 pass. car; wire wheels, seat covers, extra tire, special paint job; special top and curtains; car was only run a few hundred miles; original price $2,400; will sacrifice cash or terms. GONLON, 3301 North-av.

MOTOR TRUCKS

Dodge Brothers
COMMERCIAL CARS.
1-2 to 5 Ton Capacity.
All types of bodies. Small investment, low upkeep. Great efficiency. Will accept your old car in trade. Time Payments.
DASHIELL MOTOR CO. Dodge Brothers Motor Cars. 2412 Michigan-av.

MOTOR TRUCKS—
We have several used motor trucks from $300 up. Will be sold for cash or on time payment. KELLY-SPRINGFIELD MOTOR TRUCK CO., 2815 S. Wabash-av.

FULL LINE OF USED TRUCKS, ALL IN A1 CONDITION. GARFORD MOTOR TRUCK CO. [INC.], 23d-st. and Indiana-av., Phone Calumet 5060. Chicago, Ill.

$350.00
Takes Ford with ton truck attachment. Cab and express body. A real snap. Glenn E. Holmes, Ford Service Station, 116 E. Illinois-st.

DART QUALITY TRUCKS, 1, 2, AND 3½ ton capacity; also used 2 ton chassis, one ¾ ton, demonstrator; ½ ton, used. 2947 W. Lake. Garfield 6691.

SMITH FORM-A-TRUCK
For Sale—Slightly used; splendid condition; cheap cash. Sunnyside 6142.

WHEN IN NEED OF A GOOD USED TRUCK at a price that is right, cash or time, see GEORGE SIEGMUND, 315, 31 N. Ada-st.

1917 FORD OPEN EXPRESS LIGHT DELIVery; dem. rims; perfect cond.; bargain. 2049 Milwaukee-av. Arm. 2840.

8 FORD ATTACHMENTS, REPUBLIC, DIAmond T, Commerce, and others, from 1 to 5 tons. JOHN HENRI, 220 E. 25th-st.

MUST SELL MY FORD DEL'Y CAR; PANEL body; excellent condition; leaving city. A. FOX, 4101 Irving Park-blvd.

BIG BARGAIN—SMALL DELIVERY CAR; fine for light hauling; good tires; only $200. 1133 E. 47th-st.

SLIGHTLY USED TRUCKS, ALL SIZES AND in first class condition. Ask for Mr. Reider. 2901 Indiana-av.

1 TON INTERNATIONAL TRUCK FOR sale, or exch. for Ford or others. Will pay difference. 2029 Park-av. West 5507.

¾ TON STUDEBAKER PANEL DELIVERY car; self-starter; just overhauled and painted; $800. Lawder Bros., 69th and State.

FOR SALE — AUTOCAR TRUCK, $350. Week days 8-5, Sundays 3:30-7. 3240 Rhodes-av., rear. Douglas 104.

AUTO ACCESSORIES, REPAIRING.

WE CAN SAVE YOU MONEY
on tires. Buy direct from factory branch. Get our prices. Big, fresh stock. Ph. Haymarket 5122. 804 Washington-blvd., near Halsted-st.

TRUCK TIRES
Get our prices before buying truck tires. CHICAGO TIRE CO., 2111 Wabash-av.

AUTO OWNERS,
Have your car repaired or overhauled by expert repair mechanics. Phone Lake View 4211 between 8 and 10 a. m. Ask for White.

SELLING OUT ENTIRE STOCK OF FORD accessories at 30% off; also large stock of 30x3½ new guaranteed casings; assorted make and cost. West Englewood Auto Sales Co., 1801 W. 63d-st.

20% DISCOUNT—
Standard make guar. tires. Send for price list. Ship C. O. D. Privilege of examination. Address K O 347, Tribune.

ONE STAKE BODY, 3 TO 4 TON; TWO 1 ton express bodies; one Ford panel delivery body; no reasonable offers refused. INDIANA MOTOR CAR CO., 118 E. 33d-st.

$50 EAST, 4 NEW MOTORS; FLANDERS 20; radiator, magneto, and carb.; assembled complete power plant, ready for installation. Address E 260, Tribune.

SEND FOR OUR NEW ACCESSORIES CATAlogue, just off the press. Auto Tire Sales Company, 1348 Michigan-av., Chicago.

CARBON REMOVED, 50 CENTS PER CYLinder, by MAHAFFEY. Original Carbon Expert. MAHAFFEY, 3322 South Park-av.

AUTO REPAIRING, PAINTING, AND TRIMming. Beach Auto Sales Co., 5045 Lake Park-av., 2d floor. Ph. Oakland 32.

NEW AND USED AUTO BODIES; REPAIRS and painting. Chicago Coach and Carriage Co., 1223 S. Michigan-av. Calumet 424.

YOUR TWO OLD TIRES MADE INTO ONE, $1.70 and up. Send for price lists. State Rubber Tire Co., 126 E. 33d-st.

A NEW STORAGE BATTERY FOR YOUR car. More pep, durability, and life, $25. Spit-Fire Battery Co., 944 Diversey-pkwy.

WE HAVE 75,000 SPARK PLUGS, SPLENdid make, ranging from 10 to 19 cents. 1221 Blue Island-av. Ph. Canal 460.

2 NEW 35X4½ FIRESTONE NONSKID tires, $70. WM. HILDEBRANDT, 216 N. State-st. Phone Rand. 1918.

FORD TOURING BODY, NEW 1918; WILL trade for rdst., body and cash. 4046 S. State.

2 NEW 37X5 RACINE CORD NONSKID, $95; cost $155. Allegretti, 439 N. Clark-st.

AUTOMOBILES—ELECTRIC.

REBUILT ELECTRIC CARS. ALL STANDARD MAKES. REDUCED PRICES. REPRESENTATIONS GUARANTEED. ANDERSON ELECTRIC CAR CO., MFGS. DETROIT ELECTRICS, 2416 MICHIGAN-AV. CALUMET 4789.

RENEWED RAUCH & LANG ELECTRICS—
Cars at less than half new car prices; economical to purchase, economical to maintain; a limousine without chauffeurs or gasoline.
Magnetic Motors Corporation, Calumet 4712. 2349 Michigan-av.

OVERHAULED ELECTRICS — LOOK JUST like new; every make; painted and new batteries. Largest electric garage in Chicago. Fashion Automobile Station, exclusive distributors of Milbourn Light Electrics, 740 E. 51st-st.

REBUILT WOODS ELECTRICS—
Thoroughly overhauled and refinished. Woods Motor Vehicle Co. 2515 Calumet-av. Calumet 1643.

BEST ELEC. CAR BARGAINS IN CHIcago. Every make and model. Every car guaranteed. Heerey Machine and Battery Works, 916 E. 43d-st. Phone Drexel 6764.

BEAUTIFUL LATE MODEL DETROIT; worth $1,500; $750 cash. R. M. Thayer, 839 Ins. Exch. Bldg. Wab. 3660.

5 PASS. FORWARD DRIVE RAUCH & Lange electric; condition like new. Douglas 6945.

BEAUTIFUL LATE MODEL 5 PASS DOUble drive electric, very reas. 577 E. 35th-st., nr. Cottage Grove.

MOTORCYCLES AND BICYCLES.

BELMONT CYCLE CO., 2953 BELMONT-AV. Dayton De Luxe bicycle; easy payments; 2d hand, $5 up. Open evenings and Sundays.

OVERSTOCK SALE ON NEW AND 2D hand men's, boys', and girls' bicycles. S. GORDON, 1338 S. Jefferson-st.

BICYCLES — NEW 1918 MODELS, ON 30 days' free trial. Trade in your old bike. MEAD CYCLE CO., Washington and Canal-sts.

WANTED—BICYCLE. NO DEALERS. 652 W. 47th. Yards 1334.

THOR MOTORCYCLE, $35, AND SIDE CAR without body; cheap. 3651 Ogden-av.

AUTOMOBILES WANTED.

HIGHEST CASH PRICES
Paid for junk, wrecked, or used cars in any condition.
WE ARE THE LARGEST WRECKERS IN THE WORLD
OUR PARTS DEPARTMENT IS THE LARGEST OF ITS KIND IN THE COUNTRY. A COMPLETE LINE OF PARTS FOR EVERY CAR MADE. WE HAVE THE LARGEST ASSORTMENT OF USED TIRES, TUBES, AND ACCESSORIES ON HAND AT ALL TIMES. ALSO BODIES AND TOPS FOR ANY CAR.
OPEN SUNDAYS AND EVES.
WARSHAWSKY & CO., 1915 to 1933 S. State-st. Ph. Calumet 7815-16. We have no other branches.

ÆTNA AUTO SUPPLY CO., 2105 S. STATE. CALUMET 575.
WE PAY BEST CASH PRICE FOR JUNK AND WRECKED CARS.
AUTO PARTS, SUPPLIES.
Parts for all cars. Auto tires, tubes always in stock. SEE US FIRST.

LEVIN & SONS, 2009-11-13-15 S. STATE-ST.
WE PAY CASH ONLY FOR OLD AND WRECKED AUTOS. PHONE CALUMET 513 OR 4118. PARTS FOR ALL CARS. LARGE STOCK OF USED TIRES & TUBES. ALL CALLS ANSWERED IMMEDIATELY.

Before You Sell Your Car
see me. I pay cash and pay more for any late model car than anyone in town; quick action; don't delay; bring car and take home money; no red tape. JOSEPH G. GLASER, 1450 Michigan-av. Calumet 4214.

A. WARSHAWSKY.
BEST PRICES PAID FOR OLD AND WRECKED AUTOS. PARTS FOR ALL MAKES OF CARS, TIRES AND TUBES, ALL SIZES. 3227-29 S. STATE-ST. DOUGLAS 8569.

SEE US FIRST.
Highest cash price paid for your automobile. Largest Used Car Dealers.
HARRIS & RODGERS, 1424-26 Michigan-av. Phone Calumet 2215.

MODERN AUTO PARTS CO.,
1702-1704 Wabash-av. Calumet 2465. OLDEST CAR WRECKERS IN CHICAGO. Cash for junk or wrecked autos. Large stock of gears, magnetos, starters, generators, Solid and pneumatic tires always on hand.

Schaeffer Auto Parts Co., 1610 S. STATE-ST. CALUMET 3765.
PARTS FOR ALL CARS.
CASH FOR JUNK OR WRECKED AUTOS. LARGE STOCK OF TIRES, TUBES, MAGS.

1918 RUNABOUT.
Buick, Apperson, Hup, or Franklin preferred. Only cars little used and in good condition considered. MUST BE A BARGAIN. Address M B 226, Tribune, or telephone Franklin 4178.

WISH TO EXCHANGE 9 MONTHS' RENTAL of my delightful home in Evanston for an automobile; house rents at $100 a month; auto must be in good mechanical condition. Answer H. A., care T. A. Quinlan Jr., 4436 Sheridan-rd., Chicago, Ill.

ALL MODEL AUTOS BOUGHT FOR PARTS.
We pay 5c lb. for junk auto tires and 10c lb. for junk inner tubes. CALUMET 6116. AUTO NEEDS CO., 1602 S. MICH.-AV.

We Pay Best Cash Prices
for junk, wrecked, or used cars. We have a large stock of auto parts, magnetos, tires, tubes. We sell cheap. Phone Calumet 241. 1621 S. Wabash.

WANTED—AUTO, ANY STANDARD MAKE, 6 cylinder touring; must be in good condition; in exchange for equity in 2 flat stone front brick bldg., well located; need car badly and will make excellent proposition. Phone Rockwell 2252 after 6:30 p. m.

SPOT CASH
for a 1916-17 or '18 Ford touring in good condition; no dealers. VICTOR LEWIS, 5049 Lincoln-av.

DODGE.
Will pay cash for touring car in first class condition. G. McCARTHY. Ph. Harrison 6887.

WANTED, FORD TOURING CAR, EITHER 1916 or 1917; must be in good condition; will pay spot cash; the money is waiting for you if car and price are right. E. MILTON, Harrison 6887.

WANTED—FORD CAR.
WILL PAY HIGHEST CASH PRICE FOR ANY MODEL FORD. PH. CAL. 334, OR BRING CAR TO 1606 S. MICHIGAN-AV.

WANTED—SERVICEABLE USED CARS FOR cash. We also sell cars on 5 per cent commission basis. No charge for storage. ERWIN GREER AUTOMOBILE COMPANY, 1512 Wabash-av. Calumet 4600.

WILL PAY $400 CASH FOR LATE MODEL 5 pass. Chevrolet, Dodge or Oakland. Must be first class, fully equipped, starter and lights. No junk. Ensign L. K. Orr, 5th Reg., Camp Perry, Ill.

WANTED — 5 PASS LIGHT AUTO IN EXchange for corner lot near Marquette Park, clear, water, sewer in. J. ILGANDOS. Office phone Harr. 2525. Res. phone Prospect 9496.

AUTOMOBILES WANTED.
Will pay spot cash, any make. Ph. Prospect 3766. Add. 5136 S. Ashland-av.

TRIO AUTO PARTS CO., 2114-16 S. WABASH-AV., CALUMET 6725. Cash for autos, any make or condition.

MONEY TO LOAN ON YOUR AUTOMOBILE while you drive it. Confidential. Auto Securities Company, 332 S. Michigan-av. Harrison 1350.

WANTED — SMALL ROADSTER; 3 OR 4 passenger; good condition; prefer Paige or Buick; state make and condition; cash price. Address Y X 514, Tribune.

WANTED—LATE MODEL ROADSTER; WILL trade 120 acres of cut over land for same in Langlade Co., 10 miles from Antigo. Write SIMON PLEOGER, Elmhurst, Wis.

ON 24 MONTHS' TIME, THE BEST AUTOmobile $4,000 or less will buy. Private party. Address Auto, R. 228, 29 S. La Salle-st., or Ph. Vincennes 3126.

CADILLAC 1918 COUPE.
Victoria coupe; state price and condition. Address B 221, Tribune.

MONEY TO LOAN ON YOUR AUTOMOBILE —Use your car or store it if you desire. Automobile Storage Co., 1140 Conway Bldg., 111 W. Washington-st. Franklin 3524.

WANTED—LATE MODEL TOURING CAR; must be in good cond.; will trade equity in modern new 2 flat, good residence district, S. Side. Tel. H. P. 7312. 746 E. 61st-st.

WILL PAY CASH FOR DODGE TOURING car in good condition. Phone Midway 5410 before 10 a. m.

WANTED—FORD TOURING, '17, LATER; cash; give description, best price. Address C 405, Tribune.

WANT STUTZ OR MERCER ROADSTER; must be bargain for spot cash. 5519 Cottage Grove-av. Tel. Hyde Park 688.

WANT GOOD LATE MODEL CAR IN EXchange for Chicago lots or 80 A. clear Michigan land. Address B 66, Tribune.

WANTED—LIGHT 4 OR 6 CYL. TOURING or rds. for cash. 1436 Wabash-av. Calumet 5256.

WE PAY MORE FOR OLD OR WRECKED cars than any other dealer. L. & R. 3310 Jackson-blvd. Phone Van Buren 684.

WANTED—ELECTRIC CARS IN ANY CONdition; also rectifier. Kedzie 1983.

WILL PAY $400 CASH FOR BEST LATE auto. Address B 156, Tribune.

WANTED—THE BEST FORD OR SIMILAR car that $150 will buy. Ph. Vincennes 3462.

CASH FOR YOUR JUNK CAR, ANY MAKE. Phone Calumet 2938. 2020 Wabash-av.

WILL PAY $400 CASH FOR BEST 1918 5 pass. Maxwell. Ph. Pullman 1172.

WANTED—1915 HUDSON LIMO. OR DODGE. Will pay cash. Address E 149, Tribune.

WANT GOOD SERVICEABLE USED CARS. Larsen, 1137 Wabash-av. Ph. Wabash 353.

WILL TRADE GOOD 5 P. LITTLE 6 AND $500 for car with winter top. H. P. 2912.

WANTED—FORD OR OTHER TOURING CAR for cash; at once. Edgewater 4724.

WANTED—USED CAR FOR CASH. PHONE Irving 636. 4035 Elston-av.

AUTO LIVERIES.

7 PASS. TOUR. CAR FOR HIRE. WILL devote all time for contract with responsible party. Eve. and Sunday driving a specialty. Rates reasonable. Austin 1706.

FOR HIRE—CLASSY TOURING CARS. $2 TO $2.50 per hour; reasonable rates furnished to eastern points. Midway 953.

FOR HIRE—FIRST CLASS TOURING CARS by hour or trip; careful driver. Linc. 2132.

NEW 5 PASS. OVERLAND 6, $1.50 AN hour, $2.00 Sun. Wellington 10387.

7 PASSENGER TOURING CAR, $3 PER HOUR. TELEPHONE GARFIELD 7724.

FOR HIRE—CLOSED OR OPEN MOD. 5 pass. cars, $1.50 to $2.50 hourly. Mid. 2917.

VELIE 7 PASS. TOURING CAR, DRIVEN BY owner; $2.50 per hour. Ravenswood 6282.

2 NEW 7 PASS. TOURING CARS FOR HIRE. Diversey 8411.

AUTOMOBILE STORAGE.

AUTOMOBILE STORAGE—Steam heated. Electric lighted. Fireproof. BEACH BUILDING, 5045 Lake Park-av. Phone Oakland 32. Office Second Floor.

DEATH STORAGE ON PASSENGER CARS or small trucks, $3.50 per month. 220 E. 25th-st. J. HENRI.

BUSINESS CHANCES.

AGENCY BUSINESS FOR SALE—CLEARS $225 a mo. Price $600. Chicago Business Exchange, 444 Webster Bldg.

AUTOMOBILE STARTING, LIGHTING, AND ignition business for sale; fully equipped; reason for selling, ill health. Address M A 77, Tribune.

AUTO REPAIR SHOP AND GARAGE—S. S. location; very cheap. 12 E. 57th-st.

BAKERY—INVESTIGATE.
Well established business at good transfer corner, receipts $50 daily; owner has reasons for selling; bargain if taken at once; no agents. 210 So. Kedzie-av.

BANK — $6,000 BUYS ¼ INTEREST, MICH. country bank; A1 location; money maker; big future. Address E 173, Tribune.

BARBER SHOP, 3 CHAIR; MUST BE SOLD; cheap; owner drafted; easy payments. PAIDAR CO., 1129 N. Wells-st.

BOARDING AND ROOMING HOUSE, NORTH Side, walking distance; 32 rooms; strictly modern; clears $250 every month; proven; price $3,750.
BRENNAN, 208 Reaper Blk.

CANDY, SODAS, CIGARS—MUST SELL; best offer takes. 5802 Broadway.

CAPITAL.
I want to interest a man who is able to invest $10,000 and his services to help me manufacture and market my product that has a universal market; his investment will be protected, as my plant, free of all incumbrances, is worth more than double that amount; in addition, he can control the finances; the man who associates himself with me can assure himself of an immediate income of at least $75 to $100 a week and will more than double his investment in a year's time. Address Y X 484, Tribune.

CIGAR, CANDY, MAGAZINE STORE—BEST location North Side; reasonable rent; living rooms; must be sold at once; important reasons; $625, part time; clears $125 month.
BRENNAN, 208 Reaper Blk.

CIGARS, CIGARETS, CANDY STORE—LIVing room; cor. 3802 Lincoln-av.

CLEANING PLANT—AN EXCELLENT OPportunity for a cleaner or tailor to buy a well established, modern, up to date cleaning plant in Milwaukee, doing $8,000 a year business; $600 cash, $3,000 on secured notes. For particulars write Mayer Dye Works, Milwaukee, Wis.

CLEANING AND DYEING STORE — FOR Sale—Best location on South Side; established 12 years; reason, leaving city. Oakland 2068.

CONFECT., RESTAUR., GROCERS, POOLroom owners, wish your bus. sold quick, see me. Deal with Greeks who pay cash. MANUSOS, 109 N. Dearborn-st. Rm. 801. Rand. 7760.

DELICATESSEN — WELL ESTABLISHED, well stocked, latest fixtures, high class neighborhood, South Shore district. Good reason for selling. Best cash offer takes it. Phone Midway 9633.

DELICACY AND GROCERY—CLEARS OVER $200 mo.; must sell quick to settle estate; cheap rent with flat; price $500; fully worth double. Partic., inquire mornings, Rm. 309 Ashland Block, cor. Clark and Randolph.

DELICATESSEN, CIGARS AND CIGARETS. Good cash business. Modern living rms. No agents. 944 Addison-st.

DELICATESSEN—GOOD PAYING BUSIness, opp. big theater; cheap rent, living rooms. 6226 Broadway. Sunny 8493.

DELICATESSEN—FOR SALE—GOOD LOCAtion. Phone Ravenswood 7972.

DENTAL LABORATORY—EVERYTHING IN good condition. Big business; old established. Address E 246, Tribune.

DENTAL OFFICE—EXCEPTIONAL APPORtunity; terms. Humboldt 5793.

FLORIST AND SEED BUSINESS—FOR SALE —Doing nice business; owner is not able to take care of same; greenhouse next door to store. Address K B 470. Tribune.

FRUIT AND COMMISSION BUSINESS—FOR Sale—Well established, wholesale; good location So. Water-st.; best record and standing. Address E 442, Tribune.

GARAGE FOR SALE.
In good location; fine business. JOHN W. THOMPSON & CO., 7191 Grand-av., near Harlem-av.

GARAGE, 75 CAR CAPACITY, LONG LEASE. Clear income of $500 a month. Garage and Sales Agency, 35 car capacity. Clear $350 month. Price $1,400. See LEMON, 35 S. Dearborn-st.

GARAGE FOR SALE OR EXCHANGE—60 car with up-to-date machine shop, low rental, long lease. Here is a chance to make good money. Address M B 146, Tribune.

GARAGE—BEST PAYING HYDE PARK; 40 cars, always full, cheap rent, $2,300; other business. Address A B 211, Tribune.

GARAGE—WELL PAYING; FINE LOCAtion; $3,900. Address B 436, Tribune.

GREENHOUSES—10 ACRES WITH 15 large greenhouses; North Shore suburb; going business; can be bought at a bargain. This proposition can be handled with $5,000 to $10,000 cash, balance on mortgage. Address J B 454, Tribune.

GROCERY AND DEL. STORE, $400 CASH buys the best paying store on S. Side; living room. Call 1130 E. 55th-st.

HOTEL, COMMERCIAL—BUSY MFG. CITY of 12,000 on Lincoln Hgwy.; new and modern throughout; clears $300 monthly; $3,000 cash required. P. H. REED & CO., 127 N. DEARBORN-ST.

JEWELRY STORE HAS INTEREST FOR sale; must sell quick; good reason for selling. For information, H. W. SCHNEFF, Elgin, Ill.

LUNCHROOM — DOING $30 AND OVER daily, for sale. Owner subject to draft. Address Y X 518, Tribune.

LUNCHROOM — GOOD, LOOP, COR.; SALES $130 DAY, easy clear $300 month; terms. LUNCHROOM — $700, easy worth $1,200. See BARRON & CO., 127 N. DEARBORN-ST.

MAIL ORDER MANUFACTURING BUSIness For Sale—To close an estate. Doing about $35 per day. Half profit. Can do three times this. $2,000 cash required. Balance secured notes. Address Y X 362, Tribune.

MANUFACTURER—WE WANT CHICAGO agency for a product of merit, selling to the jobbers on commission basis. What have you? Address Y N 286, Tribune.

MARINE MOTORS. WE ARE OFFERING for sale, cash or time payments, an entire equipment, good will of business, jigs, patterns, several marine motors of different sizes and stock of parts. Business established ten years. Many of our motors in use giving entire satisfaction. Will be sold for less than the finished motors are worth. Address K O 452, Tribune.

MILLINERY SHOP — WELL ESTABlished located in best building in loop long lease; will sacrifice. Address C 255, Tribune.

MILLINERY BUSINESS — OLD EST.; BIG opportunity for clever milliner on N. State-st. Address C 193, Tribune.

MUSIC AND PHONOGRAPH BUSINESS [REtail]—For Sale—Rockford; Brunswick and Alethetone machines a specialty. Complete stock of Pathe and Emerson records; full stock of general musical merchandise. Special discount to close out all stock and fixtures. Quick action necessary. Excellent location. Present owner unable to give personal attention. Address FRANK H. HALL, Trustee, 419 W. State-st.

PARTNER—IF YOU NEED A PARTNER TO help enlarge your business, see me now. MOHLER, 918 1st Nat. Bk. Majestic 8624.

PHOTO STUDIO—FOR SALE—1ST CLASS, ground floor. Call 10 a. m.-6 p. m. 409 E. 43d.

PRINT SHOP—FULLY EQUIPPED; INVENtories $1,250. Address A 350, Tribune.

RESTAURANT—FOR SALE—DOING GOOD business, near L station; if you are restaurant man looking for good investment here it is. Call mornings; good reason for selling. 1137 Granville-av.

RESTAURANT AND LUNCHROOM—GOOD business. 2348 Southport-av.

SALOONS—FOR SALE—ONE ON MILWAUkee, good for a Polish man; on N. Robey, on W. North-av., with lodge hall; one Crawford, good for a Scandinavian; all stand investigating; investment back 40 to 50 days; sales private. Call Humboldt 6070.

SHOE STORE—FOR SALE—IN A TOWN OF 25,000 population; $7,500 clean stock, consisting of men's, women's, and children's footwear; new, up to date furniture and fixtures; doing a $25,000 business. Address E B 40, Tribune.

TAILORING AND CLEANING SHOP—FOR Sale—Good location; good business; laundry pays all expenses. 62 W. Chicago-av.

TAILORING SHOP—REPAIRING; FINE LOcation; reasonable. 4647 N. Robey-st. Phone Ravenswood 310.

WALLPAPER — WILL SACRIFICE 25,000 rolls wallpaper, orig. bundles. Factory cost 15c; for quick sale, 4c. Address E 63, Tribune.

WINDOW SHADE BUSINESS—WILL SACRIfice or trade for real estate. Address C 473, Tribune.

GENTLEMAN, 42, WANTS TO INVEST $1,000 and services in legitimate business; prefer a second party with same amt. to form partnership. Address E 235, Tribune.

5c, 10c, and Variety Store,
Established 7 years, facing high school and transfer corner. Apply 4024 N. Ashland-av.

OPPORTUNITY KNOCKS! UP TO DATE cigar, stationery, sporting goods store; weekly sales $300; low rent; fine location; always busy. Address Y 273, Tribune.

ANY BUSINESS SOLD IN 10 DAYS; NO sale, no fee; some buyers. Majestic 8353.
Baker & Co., 703 Rector Bldg.

WANTED—25 PEOPLE, $1,000 CASH EACH, for Underwriters' Syndicate; money doubles in year; land security. Address E 124, Tribune.

WELL ESTABLISHED BUSINESS FOR sale; son subject to draft; owner wishes to retire; will bear strict investigation. Address M A 68, Tribune.

FEDERAL SELLING SYSTEM WILL SELL any legitimate business; references given. "30 N. La Salle-st. Phone Main 824."

OWING TO INCREASED BUS. ILL. CORP. wants party to underwrite $25,000 of their securities. Address E 315, Tribune.

PAY BEST PRICES FOR STORES OR stocks of mdse., city or country. L. GOODMAN, 280 S. Halsted-st. Haymarket 1121.

I PAY MORE FOR STORES, STOCKS OF mdse. than any dealer; cash; quick action. DAN FINE, 851 W. Madison. Haym. 7546.

WE BUY ANY THING FOR CASH. QUICK. Write. STONE, 328 N. Clark.

WE SELL YOUR STORE FOR CASH IN 3 days. Write Stone, 320 N. Clark.

BUSINESS CHANCES.

DRUGGIST, CHEMICAL, AND PHARMAceutical trade is hereby invited to make inquiries about our complete stock of plants and roots for MEDICAL and INDUSTRIAL purposes, oils, tannants, rosins, etc. Quote buying prices to MEXICAN PLANTS & ROOTS SUPPLY CO., S. A. P. O. Box 2721, MEXICO CITY.

Party with Capital of $25,000
to join with us in the manufacture of the cheapest known container for shipping all kinds of merchandise where barrels, kegs, and drums are used. Unlimited sale. Maxwell, Peacock & Co., 26 N. Jefferson.

HAVE YOU A PROPOSITION THAT WILL stand investigation that needs capital, offices, and sales promotion experience, both direct to the public and merchants? Full information can be given in confidence; sales organization commercially rated. Address Y X 571, Tribune.

CAN SELL YOUR BUSINESS, PROPERTY, or invention anywhere, 3 to 10 days. No sale, no fee. Telephone Kedzie 8252.
BRENNAN, 208 Reaper Blk.

ANY BUSINESS SOLD IN 10 DAYS. NO publicity. Cash buyers waiting. See old reliable firm. Save time, worry, and money. No sale no fee. E. E. DEAN & CO., 110 S. Dearborn-st. Randolph 2397.

FULLY EQUIPPED MACHINE SHOP; GOOD location. Doug. 617.

PARTNERS WANTED.

PARTNER WANTED—$2,000 TO $5,000, for unusual opportunity in est. business; silent partner pref. Give phone No. for interview. Address B 372, Tribune.

ACTIVE PARTNER WITH $2,000 TO $5,000, to finance drilling of good lead and zinc lease, for one-half interest; ore found in adjoining property; new fields of Waco, Mo., near Joplin; excellent opportunity; investigate. Address Mr. Demerath, Room 812, Steger Bldg., Chicago.

PARTNER — WANTED — EXPERIENCED crew manager, to build up and manage outside detail of profitable house to house proposition; no investment required of efficient bonded man or woman. Address Y J 411, Tribune.

PARTNER WANTED—ACTIVE, PREFERably a financial man, with $3,000, in connection with local industry; permanency and large returns; references required. Address E 268, Tribune.

WANT PARTY TO JOIN ME IN BUYING out a going manufacturing food condiment. Business $5,000 required. Must act quickly. Address M B 208, Tribune.

PARTNER—30 YEARS ESTABLISHED cleaning plant, with $1,000 to $2,000, with or without exp. Address C 110, Tribune.

$2,000 WITH SERVICES BUYS ½ INT. EST. Mfg. bus. Address M A 272, Tribune.

CASTOFF CLOTHING.

LEVINE, 721 W. 12TH-ST. PH. MONROE 2337. AFTER 7 P. M. CANAL 2768. SEE ME BEFORE DISPOSING OF YOUR CASTOFF CLOTHING. I BUY ALL KINDS AND PAY HIGHEST PRICES. LADIES' AND GENTS' UNIFORMS, FUR COATS, SHOES, AND EVENING CLOTHES.

SQUARE DEAL GUARANTEED. S. GORDON, 1415 S. HALSTED-ST. PHONE CANAL 947.
Will pay you a business man's CASH PRICE for your men's used suits, o'coats, and shoes. If out of town, send for particulars.

WE WILL PAY 3C PER POUND FOR YOUR old rags, cost of parcel post or car fare; we pay cash or money order by return mail; responsible company. Baylis Sanitary Supply Co., 341 W. Superior.

DANENBERG & SIEGEL, 212 N. CLARK-ST., pay more for men's castoff clothing and shoes than anybody else. Ph. Franklin 5975.

H. HOLTZMAN PAYS PRICE, CLOTHES, shoes, etc. 1356 S. Albany-av. Rockwell 2077.

LADIES' AND GENTS' CLOTHING, SHOES, furs, phonographs, and records bought. GRAFF, 2433 Madison-st. Seeley 3361.

GET BEST DEALER'S PRICE CLOTHING, shoes. Call Douglas 5689. MAIZEL, 3552 S. State.

PAY SPOT CASH FOR USED FUR COATS and furs. BARNETT, 503 S. State-st.

GET 50% MORE. CALL BROFFMAN FIRST. Best prices. Kenw. 5850. 4926 Indiana-av.

I PAY TWICE AS MUCH FOR CLOTHING, shoes. Riefman, 3840 Cot.-Gr. Doug. 6420.

THE BIGGEST PRICE PAYER FOR SLIGHTly worn men's clothing, shoes. Sup. 769.

JEWELRY, WATCHES, ETC.

HIGHEST PRICES PAID FOR DIAMONDS, PAWN TICKETS, PLATINUM AND OLD GOLD. Nothing too large or too small. I pay in cash the highest prices. No red tape or delay. Cash immediately. Business confidential. PAUL, SQUARE DEAL JEWELER, 6 E. Randolph-st., ground flr., Masonic Tem.

DIAMONDS AND PAWN TICKETS BOUGHT FOR CASH. I ALSO BUY OLD GOLD, SILVER, PLATINUM, BROKEN JEWELRY, GOLD TEETH, AND WATCHES FOR MFG. PURPOSES. AM. WATCH & JEWELRY CO., R. 600 N. AMER. BLDG., 36 S. STATE.

DIAMONDS AND PAWN TICKETS WANTED. I POSITIVELY guarantee higher cash prices for your diamonds, pearls, jewelry, and pawn tickets than any other jeweler or broker. Quick action. JAMES HARRISON, R. 707, 7 W. Madison-st.

NOTICE—GET MY OFFER BEFORE SELLing your DIAMONDS or PAWN TICKETS. I pay more than ANY JEWELER or BROKER. Take elevator, 13th floor; cash immediately. J. E. KORSHAK, 1316 Masonic Temple Bldg.

PAWN TICKETS BOUGHT; ALSO OLD gold, silver, platinum, diamonds; best prices; business confidential. 2 S. Clark-st.

WANTED—TO BUY—PAWN TICKET ON diamond ring; cheap; priv. party. Address M A 260, Tribune.

DIAMONDS AND WATCHES, 50c WEEK. Look for the key—it's your guarantee. OLSON & BRANN, 4th floor, 209 S. State-st.

GET 50% MORE FOR YOUR DIAMONDS AT ROBINSON'S. Room 608, 7 W. Madison-st.

TYPEWRITERS AND SUPPLIES.

A FEW REBUILT CORONAS, THE FAMOUS folding typewriter, carrying our service guarantee for one year. We rent Coronas, rental to apply on purchase of new machine. CORONA TYPEWRITER SALES CO., Phone Franklin 4992. 12 S. La Salle-st.

TYPEWRITERS RENTED—
Three months, $5; nonvisible. Three months, $7.50 and up; visible. AMERICAN WRITING MACHINE CO., 329 S. Dearborn-st. Harrison 1360.

WHY RENT OLD MACHINES WHEN YOU can rent new ones at the same price? 23 W. Washington-st. Central 5563.

UNDERWOOD TYPEWRITERS, $30 UP; others $10 up. COMEGYS & CO., 115 S. Dearborn-st. Phone Randolph 1749.

TYPEWRITERS RENTED—3 MOS., AT $4 and up. Sold cash at $10 up. Beran Typewriter Co., 58 W. Washington-st. Cent. 6492.

UNDERWOODS, OLIVERS, REMINGTONS, $15 to $45; terms to suit or rented. Typewriter Co., 193 N. Dearborn-st. Central 6034.

TYPEWRITER HEADQUARTERS, INC. All makes for sale or rent. Lowest prices. 411 S. Dearborn. Old Colony Bldg. Harr. 2351.

SPECIAL RENTAL RATES ON ALL MAKES. Whitehead Typewriter Exchange, 186 N. La Salle, Room 205. Main 585.

DAVIES TYPEWRITER EXCHANGE, 119 N. Clark-st. Rental rate lowest. All makes for sale. Each machine bargain. Central 2653.

WANTED — 100 TYPEWRITERS, ANY make. TEETOR NEBRASKA SALES COMPANY, 1915 Farnam-st., Omaha, Neb.

GARAGES—FOR SALE & TO RENT.

GARAGES ERECTED ANY PLACE IN CITY, all sizes, as low as $80, with 5 year guarantee; estimates furnished on request. Phone Stewart 1551 or 542. Justrite Construction Co., 7417 Eberhart-av.

GARAGE TO RENT.
JOHN W. THOMPSON & CO., 7191 GRAND AV., near Harlem-av.

10% DISC. FOR NEXT FEW DAYS. PORTABLE AND PERMANENT BLDGS. CHICAGO PORTABLE GARAGE CO., 3052-61 W. GRAND-AV. GARF. 127 SUN.

PORTABLE AND PERMANENT GARAGES; best and cheapest on market; erected complete in your own yard. Federal Portable Bldg. Co., 4036 N. California-av. Mont. 200.

UNITED GARAGE CO., 218-20 MONROE-ST. business center. Cars parked day and night. Efficient service—no tips. Tel. Main 5272.

GARAGE TO RENT — ACCOMMODATE 10 cars; lighted and heated; living rooms above. Apply 2913 Michigan-av.

TO RENT—2026 PRAIRIE, LARGE GArage, two stories, basement; light mfg.

TO RENT—PRIVATE GARAGE, CAP. 4 machs.; concrete floor. 3829 Lake Park.

DANCING SCHOOLS.

JACOBSEN'S SCHOOLS, CLASSIC TOE, CHORUS, INTERPRETATIVE, STAGE, ESTHETIC, SPANISH, EXHIBITION, AND BALLET DANCING. 8TH FLOOR, AUDITORIUM BLDG. EST. 1888. HARRISON 1207.

ALL BALLROOM DANCES TAUGHT. Private lessons any time. Low rates during summer months. 1535 Masonic Temple Bldg. Central 1840.

MARIE HELENE SANDER, STUDIO—MODern dancing; private instruction. 17 N. Wabash-av., Suite 601. Phone Cent. 634.

FOX TROT, ONE STEP, WALTZ, AND TWO step taught privately by appointment. Write or call. PROF. ROACH, 673 W. Madison-st.

PRIVATE LESSONS $1 PER HOUR. MADER SISTERS, 443 N. Clark-st., near Illinois. Central 2116.

PRIVATE LESSONS—TERESA DOLAN, 5401 Cottage Grove. Ph. Hyde Park 6352.

MOTOR TRUCKS TO RENT & WTD

WANTED—2 TON TRUCK,
Cash; give full particulars or no consideration given. Address M A 228, Tribune.

WANTED—MOTOR TRUCKS TO HAUL coal; union scale; steady hauling; street dumps. Apply Southeastern Coal Co., 9015 S. Halsted-st. Phone Stewart 9146.

HARVEY TRUCKS TO RENT—OR SALE—1½-5 ton; service stations all parts city; day and night service. Ph. Drover 9000.

STEADY HAULING, ALL DUMPS, FOR truck, 5 tons or over. Phone Humb. 7914.

WORK WANTED FOR TON TRUCK; OWNer driver. Address E 270, Tribune.

ALL SIZED MOTOR TRUCKS FOR RENT. Motor Transportation Co., Monroe 5100.

WORK WANTED FOR TON TRUCK; OWNer driver; low. 1937 School-st. 3639 Grace.

MUSICAL INSTRUMENTS.

INEXPENSIVE PIANOS
All these exchanged instruments are of good musical quality and in excellent condition. At the prices quoted they are exceptional values, which cannot be duplicated elsewhere.

Chase Bros. Upright, Ebony $75
Lyon Upright, Rosewood 75
Hallet & Davis Upright, Walnut 90
Everett Upright, Rosewood 90
Burdette Upright, Ash 100
Bauer Upright, Oak 100
Kimball Upright, Rosewood 115
Haines Upright, Rosewood 125
Stoddard Upright, Oak 125
Emerson Upright, Rosewood 135
Majestic Upright, Mahogany 145
Schubert Upright, Walnut 150
Remington Upright, Mahogany 165
Reinhard Upright, Oak 165
Knabe Upright, Rosewood 175
Story & Clark Upright, Mahogany 175
Crawford Upright, Mahogany 185
Washburn Upright, Mahogany 200
Mason & Hamlin Upright, Oak 200
Knabe Upright, Mahogany 225
Vose Upright, Mahogany 250
Lyon & Healy Upright, Mahogany 250
Krakauer Upright, Mahogany 275
Weber Upright, Mahogany 285
Lyon & Healy Upright, Mahogany 300
Steinway Upright, Mahogany 350

GRANDS.
Chickering Grand, Mahogany $450
Lyon & Healy Apartment Grand, Mahogany 600
Steinway Style "O" Grand, Ebonized 700

PLAYERS.
Washburn 88 note Player Piano, Mission design oak 350
Lyon & Healy 88 note Player Piano, Mahogany 575
Stroud 88 note Pianola, Mahog. 500

And many others. All fully guaranteed.
A LIBERAL OFFER: Within a year we will allow the full amount paid for any of these instruments in exchange in part payment for new Steinway, Pianola, Lyon & Healy, or any of our high grade pianos. $5.00 and upward monthly payments.

LYON & HEALY
WABASH-AV. AT JACKSON. Phone Wabash 7900.

ADAM SCHAAF
JULY CLEARANCE SALE.
Note these values in good, used upright, Grand, and Player Pianos.

5 uprights, your choice, each ...... $[illegible]
10 uprights, your choice, each ...... [illegible]
Chickering upright piano ...... [illegible]
Vose & Sons upright ...... [illegible]
Julius Bauer upright, walnut case ...... [illegible]
Sterling upright, walnut case 125
Kimball upright, like new 145
Adam Schaaf upright, oak case 165
Kingsbury, oak case ...... [illegible]
Adam Schaaf upright, oak case ...... [illegible]
Adam Schaaf, nearly new ...... [illegible]
Steinway, good tone ...... [illegible]
Baldwin, mahogany case ...... [illegible]

88 Note Player Pianos.
Arion, mahogany case ...... [illegible]
Melville Clark, mahogany case ...... [illegible]
Adam Schaaf, walnut case ...... [illegible]
Krell Auto Grand, mahogany case ...... [illegible]
Adam Schaaf, oak case ...... [illegible]
Adam Schaaf, mahogany case ...... [illegible]
Steinway, mahogany case ...... [illegible]

Grand Pianos.
Kimball ...... [illegible]
Staab, mahogany case ...... [illegible]
Baldwin, nearly new ...... [illegible]
Adam Schaaf, mahogany case ...... [illegible]
Mason & Hamlin ...... [illegible]

TERMS TO SUIT.
ADAM SCHAAF,
319,321 S. Wabash-av.
Bet. Jackson & Van Buren-st.

Twichell's Bargains in Used Grands, Players, and Uprights.
New Mahogany Knabe Angelus Player Grand Piano, very special price.
Small Mahogany Grand, square lines ...... [illegible]
Weber Rosewood Parlor Grand ...... [illegible]
Circassian Walnut Grand, like new ...... [illegible]
Late Style 88 Note Mahogany Player ...... [illegible]
Fischer Mahogany 88 Note Player ...... [illegible]
Steinway Mahogany Upright, square lines ...... [illegible]
Knabe Mahogany Upright ...... [illegible]
Chickering Walnut Upright, like new 300
Choice of 3 Kimball Uprights, like new 200
Steger Mahogany Upright, almost new 200
Choice of 23 Uprights 150
Choice of 10 Uprights 100
Choice of 6 Uprights 75
Choice of 4 Uprights 50

J. O. TWICHELL,
332 S. Wabash-av.,
Near Van Buren.
Home of the Sohmer Cupid Grand and the Old Reliable Emerson Piano. Established 1879.

DO YOU WANT A VICTROLA?
Trade your old piano. We will make a fair allowance for it on a new Victrola and give you plenty of time in which to pay the balance. Phone or write us and we will send a representative to give a valuation on your piano.
CHICAGO'S GREAT VICTROLA CENTER, GEORGE P. BENT COMPANY, 214 S. WABASH-AV. TELEPHONE HARRISON 4767.

VICTOR VICTROLA, LIKE NEW, ANY reasonable offer this week; also large $200 phonograph which owner will leave with reliable people who would purchase on small monthly payment; no interest. ENGLEWOOD FIREPROOF STORAGE, Open evenings. 1109 W. 63d-st.

$40 CASH BUYS $100 SIZE GENUINE VICtor, together with 100 selections of records [this it not an imitation]; $20 buys genuine Edison; on sale tomorrow; $1 down, 25c per week. Call at Bedal Bros. Furniture and Storage Co., 3956 S. State-st. Open from 8 a. m. to 9 p. m.

$16 CASH TAKES LARGE CABINET TALKing machine; stands 42 inches high; plays all makes of disc records; includes free needle and 30 selections of records; free delivery. Call at Bedal Bros. Furniture and Storage Co., 3956 S. State-st. Open from 8 a. m. till 9 p. m.

$40 TAKES GENUINE COLUMBIA GRAFOnola with large selection of Victor and Columbia records; might accept small monthly payments from reliable people. ENGLEWOOD FIREPROOF STORAGE, 1109 W. 63d-st. Open evenings till 9 o'clock.

WOULD SELL LARGE $200 SIZE CABINET talking machine for any reasonable offer; might accept small monthly payments from some reliable family; can be seen day or evening at Bedal Bros. Furniture and Storage Co., 3956 S. State-st.

FOR SALE—LARGE $200 SIZE TALKING machine, used short time; would take any reasonable offer; might accept small monthly payments from some one reliable. Inquire day or eve. at STORAGE HOUSE EXCHANGE, 873 N. State-st.

LARGE CABINET TALKING MACHINE, together with 32 records and jewel needle, $20 cash. This machine has all the latest improvements. Can be seen day or evening at Storage House Exchange, 873 N. State-st.

APOLLO MAHOGANY PLAYER PIANO, like new; bargain if taken at once; this is an exceptional opportunity to purchase a high grade player for $225 cash. WM. WOODLEY, 1642 E. 55th. Hyde Park 3167.

USED UPRIGHT PIANOS, $75 TO $150; used player pianos, $200 to $350. SCHULTZ PIANO CO., 1540 W. Madison-st., cor. Ogden-av. Open Tuesday, Thursday, Saturday eve.

MAHOGANY VICTOR VICTROLA, 40 inches high, $20 cash; 30 records included. Inquire day or evenings at STORAGE HOUSE EXCHANGE, 873 N. State-st.

2 UPRIGHT PIANOS TO RENT—$2 AND $2.50 monthly to careful parties. 339 S. Wabash, Rm. 307, cor. Van Buren. ALBERT BRANCH, Phone Harrison 6701.

8 UPRIGHT PIANOS, FROM $100 TO $175; 1 player piano, $215; terms. Piano Storage and Repair Co., 2626 So. Park-av.

50 TALKING MACHINES, VARIOUS MAKES and styles, now on sale. KESSEL BROS. STORAGE, 4033 State-st.

PIANO, FINE TONE, ACTION, SOUNDING board; dark oak; with bench; bargain. 20 Maple-st.

BALDWIN PIANO, MAHOGANY, UPRIGHT, in fine condition. KESSEL BROS. STORAGE, 4033 State-st.

PLAYER PIANO, ALMOST NEW, 88 NOTE, guaranteed. Free bench and music; $335, terms $8 mo. STARCK, 210 S. Wabash.

ANGELUS PLAYER PIANOS FOR SALE IN Chicago only at GEO. P. BENT CO., 214 S. Wabash-av.

GRAND PIANO, HENRY DETMER, MAhogany case; exceptional bargain for $485 cash. Store, 215 S. Wabash-av.

NATIONAL RECORD EXCHANGE—CHOICE stock; new and used records bought, sold, exchanged. 17 N. Wabash-av. Central 1882.

FOR SALE—VOSE & SON MAH. PIANO, $65. Nelson Piano Co., 740 E. 47th-st.

PRINTING, ENGRAVING, BINDING.

GOOD PRINTING AT POPULAR PRICES—1,000 letterheads, envelopes, cards, $2.50 to $3; catalogue, booklets, and circulars reasonable; sample free. Fantus, 525 S. Dearborn.

GOOD PRINTING, LOW PRICES—1,000 LETterheads, envelopes, or cards, $2.25. Victor Bros., 25 N. Franklin. Tel. Main 4271.

FINE PRINTING—1,000 CARDS, $2; LETterheads, envelopes, or billheads, $2.25; samples free. Argus Press, 167 W. Monroe.

IT PAYS TO ADVERTISE —IN THE— TRIBUNE